



# Public Notice

U.S. Army Corps  
of Engineers  
Project)  
Baltimore District

In Reply to Application Number  
NAB 2018-62031 (Murray Rd. Owner's Erosion Control  
Project)

PN 19-07

Comment Period: February 11, 2018 – March 4, 2018

---

**THE PURPOSE OF THIS PUBLIC NOTICE IS TO SOLICIT COMMENTS FROM THE PUBLIC ABOUT THE WORK DESCRIBED BELOW. AT THIS TIME, NO DECISION HAS BEEN MADE AS TO WHETHER OR NOT A PERMIT WILL BE ISSUED.**

The Baltimore District has received an application for a Department of the Army permit pursuant to **Section 10 of the Rivers and Harbors Act of 1899 and Section 404 of the Clean Water Act (33 U.S.C. 1344)**, as described below:

**APPLICANT:** Murray Rd. Owner's Erosion Control Project  
(Patrick Stack, Bryan Herron, Raymond Roberts, John Gasper,  
Ina Watson, John Kirsch, Benjamin Stevens, John Stringer,  
Debra Bartlett, and Myron Loyd)

**WATERWAY AND LOCATION:** In the Chesapeake Bay, starting at 16181 Murray Road and continuing to 16280 Murray Road at Scotland, St. Mary's County, Maryland.

**PROPOSED WORK AND PURPOSE:** The applicants propose, in accordance with the attached plans, to emplace 1,000 linear feet of stone revetment to extend no more than 12 feet channel ward of the approximate mean high water (MHW) shoreline; and to rebuild 10 stone groins by placing 250 cubic yards of stone fill material to extend no more than 60 feet channel ward of the approximate MHW shoreline. All work is proposed in accordance with the attached plans dated November 8, 2018 and received on January 4, 2019. If you have any questions concerning this matter, please contact Ms. Laura Coleman at (410) 853-2051 or [Lamuelle.L.Coleman@usace.army.mil](mailto:Lamuelle.L.Coleman@usace.army.mil).

The MD-SPGP-5 does not authorize the stone groins that extend over 50 feet channel ward of the approximate mean high water shoreline. Therefore the project must be processed as a standard permit.

The purpose of the work is shoreline erosion control.

As part of the planning process for the proposed project, steps were taken to ensure avoidance and minimization of impacts to aquatic resources to the maximum extent practicable based on the existing site conditions. No compensatory mitigation is proposed since no wetland fill impacts are proposed.

The decision whether to issue a permit will be based on an evaluation of the probable impact including cumulative impacts of the proposed activity on the public interest. That decision will reflect the national concern for both protection and utilization of important resources. The

benefit which reasonably may be expected to accrue from the proposal must be balanced against its reasonably foreseeable detriments. All factors which may be relevant to the proposal will be considered including the cumulative effects thereof; among those are conservation, economics, aesthetics, general environmental concerns, wetlands, cultural values, fish and wildlife values, flood hazards, flood plain values, land use, navigation, shoreline erosion and accretion, recreation, water supply and conservation, water quality, energy needs, safety, food and fiber production, and, in general, the needs and welfare of the people.

The evaluation of the impacts of the work described above on the public interest will include application of the Clean Water Act 404(b)(1) Guidelines promulgated by the Administrator, U.S. Environmental Protection Agency, under authority of Section 404 of the Clean Water Act.

The Corps of Engineers is soliciting comments from the public; Federal, State, and local agencies and officials; Indian Tribes; and other interested parties in order to consider and evaluate the impacts of this proposed activity. Any comments received will be considered by the Corps of Engineers to determine whether to issue, modify, condition or deny a permit for this proposal. To make this decision, comments are used to assess impacts on endangered species, historic properties, water quality, general environmental effects, and the other public interest factors listed above. Comments are used in the preparation of an Environmental Assessment and/or an Environmental Impact Statement pursuant to the National Environmental Policy Act. Comments are also used to determine the need for a public hearing and to determine the overall public interest of the proposed activity.

Written comments concerning the work described above related to the factors listed above or other pertinent factors must be received by the Laura Coleman, CENAB-OPR-M, 2 Hopkins Plaza, Baltimore, Maryland 21201 or [Lamuelle.L.Coleman@usace.army.mil](mailto:Lamuelle.L.Coleman@usace.army.mil), within the comment period specified above.

**ESSENTIAL FISH HABITAT:** The Magnuson-Stevens Fishery Conservation and Management Act (MSFCMA), as amended by the Sustainable Fisheries Act of 1996 (Public Law 04-267), requires all Federal agencies to consult with the National Marine Fisheries Service (NMFS) on all actions, or proposed actions, permitted, funded, or undertaken by the agency that may adversely affect Essential Fish Habitat (EFH). The project site lies in or adjacent to complex for EFH as described under the MSFCMA for *Scophthalmus aquosus* (Windowpane Flounder) juvenile; *Leucoraja erinacea* (Little Skate) adult; *Clupea harengus* (Atlantic Herring) juvenile, adult; *Urophycis chuss* (Red Hake) adult, eggs, larvae, and juvenile; *Leucoraja erinacea* (Winter Skate) adult; *Raja eglanteria* (Clearnose Skate) adult and juvenile under the MSFCMA.

The project has the potential to adversely affect EFH or the species of concern by loss of spawning, nursery, forage and/or shelter habitat as described under the MSFCMA for the species and life stages identified above. The Baltimore District has made a preliminary determination that site-specific impacts would not be substantial and an abbreviated consultation was conducted with NMFS. No mitigative measures are recommended to minimize adverse effects on EFH at this time. This determination may be modified if additional information indicates otherwise and would change the preliminary determination. The project area is not a Habitat Area of Particular Concern (HAPC).

**WATER QUALITY CERTIFICATION:** The applicant is required to obtain a water quality certification in accordance with Section 401 of the Clean Water Act from the Maryland Department of the Environment. Any written comments concerning the work described above

which relate to water quality certification must be received by the Maryland Department of the Environment, Tidal Wetlands Division, Montgomery Park Business Center, 1800 Washington Blvd., Suite 430, Baltimore, Maryland 21230 within the comment period as specified above to receive consideration. The 401 certifying agency has a statutory limit of one year to make its decision.

**COASTAL ZONE MANAGEMENT PROGRAM:** The applicant has certified in this application that the proposed activity complies with and will be conducted in a manner consistent with the Maryland Coastal Zone Program. This certification statement is available for inspection in the District Office; however, public comments relating to consistency must be received by the Tidal Wetlands Division, Maryland Department of the Environment, Montgomery Park Business Center, 1800 Washington Blvd. Suite 430, Baltimore, Maryland 21230, within the comment period as specified above. It should be noted that the MDE has a statutory limit of 6 months in which to make its consistency determination.

The applicant must obtain any State or local government permits which may be required.

**ENDANGERED SPECIES ACT:** A preliminary review of this application indicates that the proposed work is not likely to adversely affect Federal listed threatened or endangered species or their critical habitat, pursuant to Section 7 of the Endangered Species Act. As the evaluation of this application continues, additional information may become available which could modify this preliminary determination.

**NATIONAL HISTORIC PRESERVATION ACT:** Review of the latest published version of the National Register of Historic Places indicates that the subject property is not listed as eligible as a protected historical resource. The project design is to be reviewed by the Maryland Historical Trust (MHT). Currently unknown archeological, scientific, prehistoric, or historical data may be lost or destroyed by the work to be accomplished under the requested permit.

The evaluation of the impact of the work described above on the public interest will include application of the guidelines promulgated by the Administrator, U.S. Environmental Protection Agency, under authority of Section 404 of the Clean Water Act. Any person who has an interest, which may be adversely affected by the issuance of this permit, may request a public hearing. The District Engineer must receive the request, which must be in writing, to the U.S. Army Corps of Engineers, Baltimore District, 2 Hopkins Plaza, Baltimore, Maryland 21201, within the comment period as specified as above to receive consideration. Also, it must clearly state the interest that may be adversely affected by this activity and the manner in which the interest may be adversely affected.

It is requested that you communicate the foregoing information concerning the proposed work to any persons known by you to be interested and not being known to this office, who did not receive a copy of this notice.

FOR THE DISTRICT ENGINEER:

Kathy B. Anderson  
Chief, Maryland Section Southern

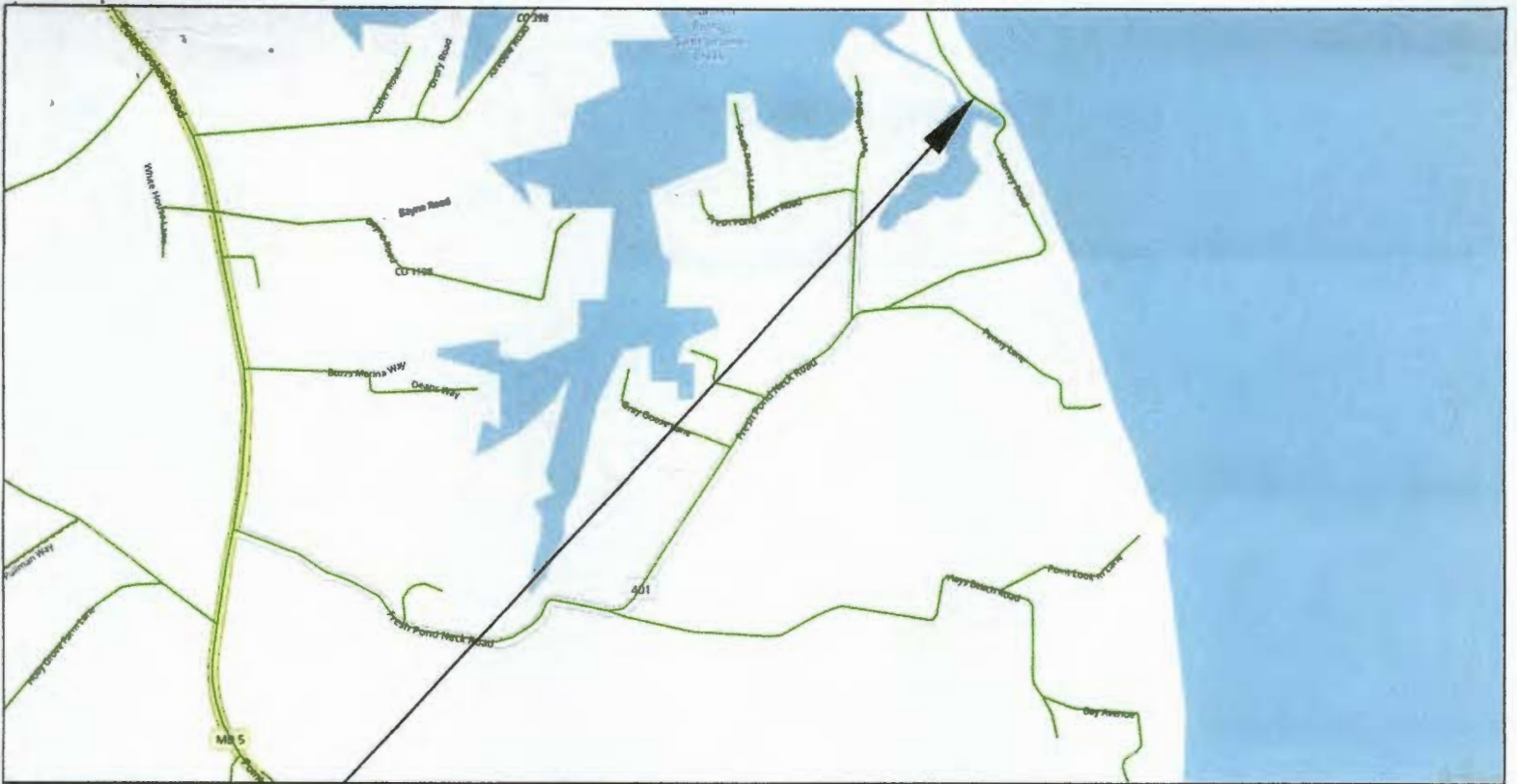

MURRAY RD. OWNER'S GROUP REVETMENT AND GROINS



**Colliflower & Peterson, Inc.**  
 Marine Contractors  
 P. O. Box 135  
 Callaway, MD 20620  
 301.994.2824

PROJECT: REVETMENTS & GROINS	TAX MAP: 71	DEED:
OWNER: SEE ATTACHED OWNER LIST	PARCEL:	LOT:
COUNTY: ST. MARYS	STREET:	
WATERWAY: CHESAPEAKE BAY	DATE: 11/8/2018	SHEET: MAP

PROPOSED REVETMENTS AND GROINS

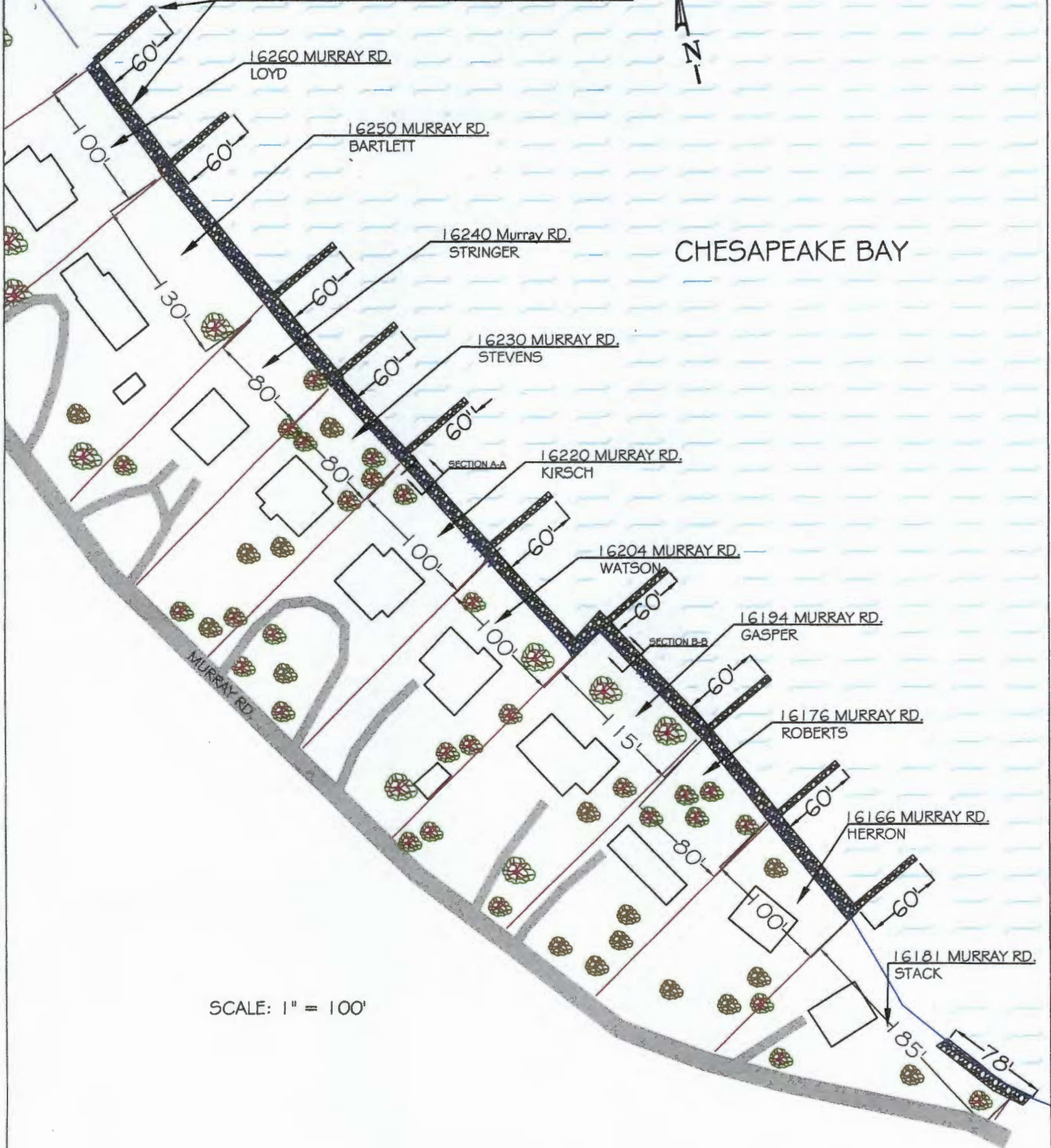

CHESAPEAKE BAY

SCALE: 1" = 100'

**Colliflower & Peterson, Inc.**  
 Marine Contractors  
 P. O. Box 135  
 Callaway, MD 20620  
 301.994.2824

PROJECT: REVETMENTS & GROINS	TAX MAP: 71	DEED:
OWNER: SEE ATTACHED OWNER LIST	PARCEL:	LOT:
COUNTY: ST. MARYS	STREET:	
WATERWAY: CHESAPEAKE BAY	DATE: 11/8/2018	SHEET: PLAN

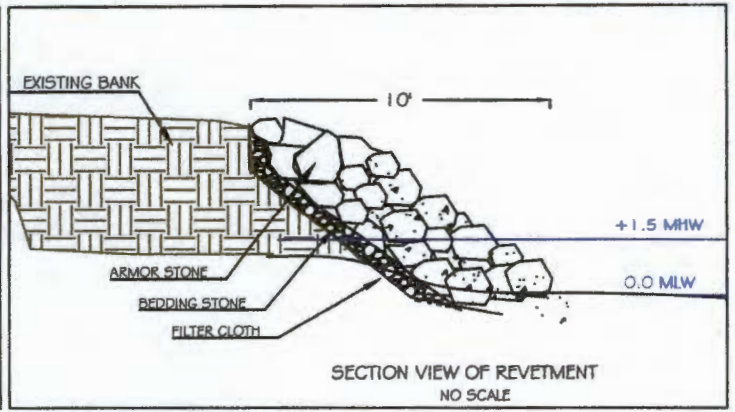
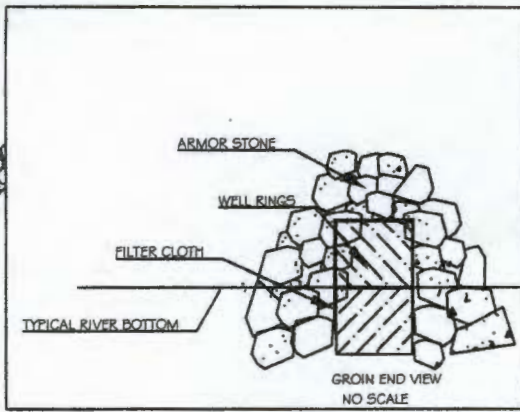

16230 MURRAY RD.  
STEVENS

SECTION A-A

16220 MURRAY RD.  
KIRSCH

16204 MURR  
MILLER

SCALE: 1" = 30'  
30'

**Colliflower & Peterson, Inc.**

Marine Contractors  
P. O. Box 135  
Callaway, MD 20620  
301.994.2824

PROJECT: REVETMENTS & GROINS TAX MAP: 71

DEED:

OWNER: SEE ATTACHED OWNER LIST

PARCEL:

LOT:

COUNTY: ST. MARYS

STREET:

WATERWAY: CHESAPEAKE BAY

DATE: 11/8/2018

SHEET: SECTION A-A

MURRAY RD.

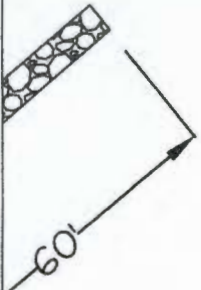
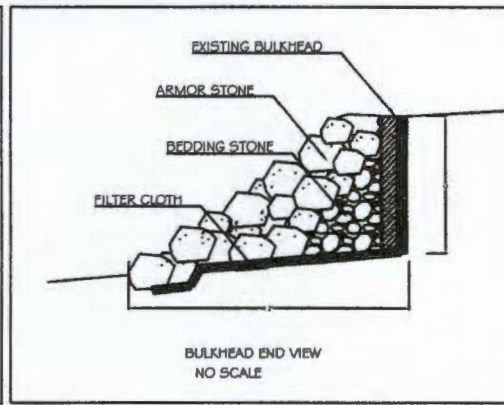
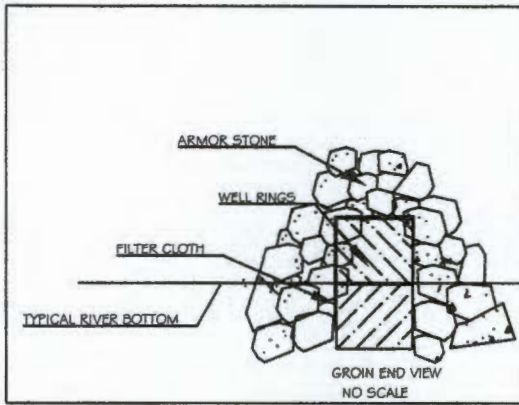

16204 MURRAY RD.  
WATSON

SECTION B-B

16194 MURRAY RD.  
GASPER



115'

16176 MURRAY RD.  
ROBERTS

SCALE: 1" = 30'  
30'

**Colliflower & Peterson, Inc.**

Marine Contractors  
P. O. Box 135  
Callaway, MD 20620  
301.994.2824

PROJECT: REVETMENTS & GROINS	TAX MAP: 71	DEED:
OWNER: SEE ATTACHED OWNER LIST	PARCEL:	LOT:
COUNTY: ST. MARYS	STREET:	
WATERWAY: CHESAPEAKE BAY	DATE: 11/8/2018	SHEET: SECTION B-B