

U.S. Army Corps
of Engineers
Baltimore District
PN 13-30

Public Notice

In Reply to Application Number
CENAB-OP-RMS (WALDORF CROSSING-PROPERTY/WESTERN
PARKWAY PHASE 2&3) 2007-66063
Comment Period: **May 10, 2013 to May 31, 2013**

THE PURPOSE OF THIS PUBLIC NOTICE IS TO SOLICIT COMMENTS FROM THE PUBLIC REGARDING THE WORK DESCRIBED BELOW. NO DECISION HAS BEEN MADE AS TO WHETHER OR NOT A PERMIT WILL BE ISSUED AT THIS TIME.

This District has received an application for a Department of the Army permit pursuant to Section 10 of the Rivers and Harbors Act of 1899 and/or Section 404 of the Clean Water Act (33. U.S.C. 1344) as described below:

APPLICANT: WRI West Land Development, Inc.
12480 Mattawoman Drive
PO BOX 548
Waldorf, Maryland 20601

Charles County Government
P.O. Box 2150
La Plata, Maryland 20646

LOCATION OF THE PROPOSED WORK: In tributaries to Mattawoman Creek, at the site located near the intersection of Mattawoman Drive and U.S. Route 301, Waldorf, Charles County, Maryland.

PROPOSED WORK AND PURPOSE: To redevelop the 140-acre Waldorf Crossing property into a mixed use residential, office and retail project and to construct the Phase 2 and 3 extensions of Western Parkway by constructing the following concept proposal:

To construct a deceleration lane along southbound U.S. Route 301 that would permanently impact approximately 11,052 square feet of non-tidal wetlands and 1,105 square feet of a jurisdictional pond; to construct an extension of Mattawoman Drive and interchange with Western Parkway and create parking by permanently impacting approximately 1,692 square feet of non-tidal wetlands and 4,528 square feet along approximately 1,082 linear feet of stream channel; to construct a Western Parkway road crossing by constructing three 14-inch high by 23-inch wide horizontal elliptical reinforced concrete pipes (HERCP) with riprap scour pads upstream and downstream permanently impacting approximately 34,848 square feet of non-tidal wetlands and 1,170 square feet along 216 linear feet of stream channel; to construct a Western Parkway road crossing by constructing two 3-foot high by 6-foot wide box culverts with riprap scour pads upstream and downstream permanently impacting approximately 11,235 square feet of non-tidal wetlands and 2,133 square feet along 214 linear feet of stream channel; to install approximately 48 linear feet of 12-inch sanitary sewer pipe temporarily impacting approximately 871 square feet of non-tidal wetlands; to complete the final portion of Phase 2 of the Western Parkway (adjacent to Holly Lane) by replacing and extending the existing 12-inch corrugated metal pipe (CMP) culvert approximately 14 linear feet and permanently

impacting approximately 75 square feet along 25 linear feet of stream channel and 4,995 square feet of non-tidal wetlands.

The work also includes the creation of building lots permanently impacting approximately 288 square feet and to construct two stormwater outfall pipes and riprap scour pads permanently impacting approximately 1,051 square feet and 846 square feet of isolated, non-Federally regulated man-made open water pond waters.

Total Federally regulated impacts (permanent and temporary) are approximately 65,798 square feet of nontidal wetlands and open water and 7,906 square feet along 1,537 linear feet of stream channel.

The applicant proposes to restore approximately 5,515 square feet along 910 linear feet of stream channel by raising the stream bed to reconnect the stream to the adjacent floodplain and stabilize the stream bed with rock step pool structures and with stone stream bank armoring as compensatory mitigation for unavoidable stream impacts and to purchase credits for approximately 59,780 square feet (2.86 acres) forested non-tidal wetlands and 4,995 square feet of emergent non-tidal wetlands at the Port Tobacco II Consolidated mitigation bank site. Additional out-of-kind compensatory mitigation for unavoidable wetland impacts would be the removal of a building and waste lagoon associated with an abandoned dairy plant and restoring 0.01 acres of non-tidal wetlands on-site.

All work will be completed in accordance with the enclosed plan(s). If you have any questions concerning this matter, please contact Mr. Steven Harman, of this office, at (410) 962-6082 or by email at steve.harman@usace.army.mil.

The decision whether to issue a permit will be based on an evaluation of the probable impact including cumulative impacts of the proposed activity on the public interest. That decision will reflect the national concern for both protection and utilization of important resources. The benefit which reasonably may be expected to accrue from the proposal must be balanced against its reasonably foreseeable detriments. All factors which may be relevant to the proposal will be considered including the cumulative effects thereof; among those are conservation, economics, aesthetics, general environmental concerns, wetlands, cultural values, fish and wildlife values, flood hazards, flood plain values, land use, navigation, shoreline erosion and accretion, recreation, water supply and conservation, water quality, energy needs, safety, food and fiber production, and, in general, the needs and welfare of the people.

The Corps of Engineers is soliciting comments from the public; Federal, State, and local agencies and officials; Indian Tribes; and other interested parties in order to consider and evaluate the impacts of this proposed activity. Any comments received will be considered by the Corps of Engineers to determine whether to issue, modify, condition or deny a permit for this proposal. To make this decision, comments are used to assess impacts on endangered species, historic properties, water quality, general environmental effects, and the other public interest factors listed above. Comments are used in the preparation of an Environmental Assessment and/or an Environmental Impact Statement pursuant to the National Environmental Policy Act. Comments are also used to determine the need for a public hearing and to determine the overall public interest of the proposed activity. Written comments concerning the work described above related to the factors listed above or other pertinent factors must be received by the District Engineer, U.S. Army Corps of Engineers,

Baltimore District, P.O. Box 1715, Baltimore, Maryland, 21203-1715 within the comment period specified above to receive consideration.

The applicant is required to obtain a water quality certification in accordance with Section 401 of the Clean Water Act from the Maryland Department of the Environment. Any written comments concerning the work described above which relate to water quality certification must be received by the Non-Tidal Wetlands Division, 1800 Washington Boulevard, Baltimore, Maryland 21230 within the comment period as specified above to receive consideration. The 401 certifying agency has a statutory limit of one year to make its decision.

The applicant must obtain any local government permits, which may be required.

A preliminary review of this application indicates that the proposed work will not affect listed species or their critical habitat pursuant to Section 7 of the Endangered Species Act as amended. As the evaluation of this application continues, additional information may become available which could modify this preliminary determination.

Review of the latest published version of the National Register of Historic Places indicates that no registered properties listed as eligible for inclusion therein are located at the site of the proposed work. Currently unknown archeological, scientific, prehistoric, or historical data may be lost or destroyed by the work to be accomplished under the requested permit.

The evaluation of the impact of the work described above on the public interest will include application of the guidelines promulgated by the Administrator, U.S. Environmental Protection Agency, under authority of Section 404 of the Clean Water Act. Any person who has an interest which may be adversely affected by the issuance of this permit may request a public hearing. The request, which must be in writing, must be received by the District Engineer, U.S. Army Corps of Engineers, Baltimore District, PO Box 1715, Baltimore, Maryland 21203-1715, within the comment period as specified as above to receive consideration. Also, it must clearly state forth the interest which may be adversely affected by this activity in the manner in which the interest may be adversely affected.

It is requested that you communicate the foregoing information concerning the proposed work to any persons known by you to be interested and not being known to this office, who did not receive a copy of this notice.

FOR THE DISTRICT ENGINEER:

Kathy B. Anderson
Chief, Maryland Section Southern

Overall Impacts

for the

WALDORF CROSSING PROPERTY and WESTERN PARKWAY, PHASE III

Charles County, Maryland
June 2008, revised July 2010, August 2012

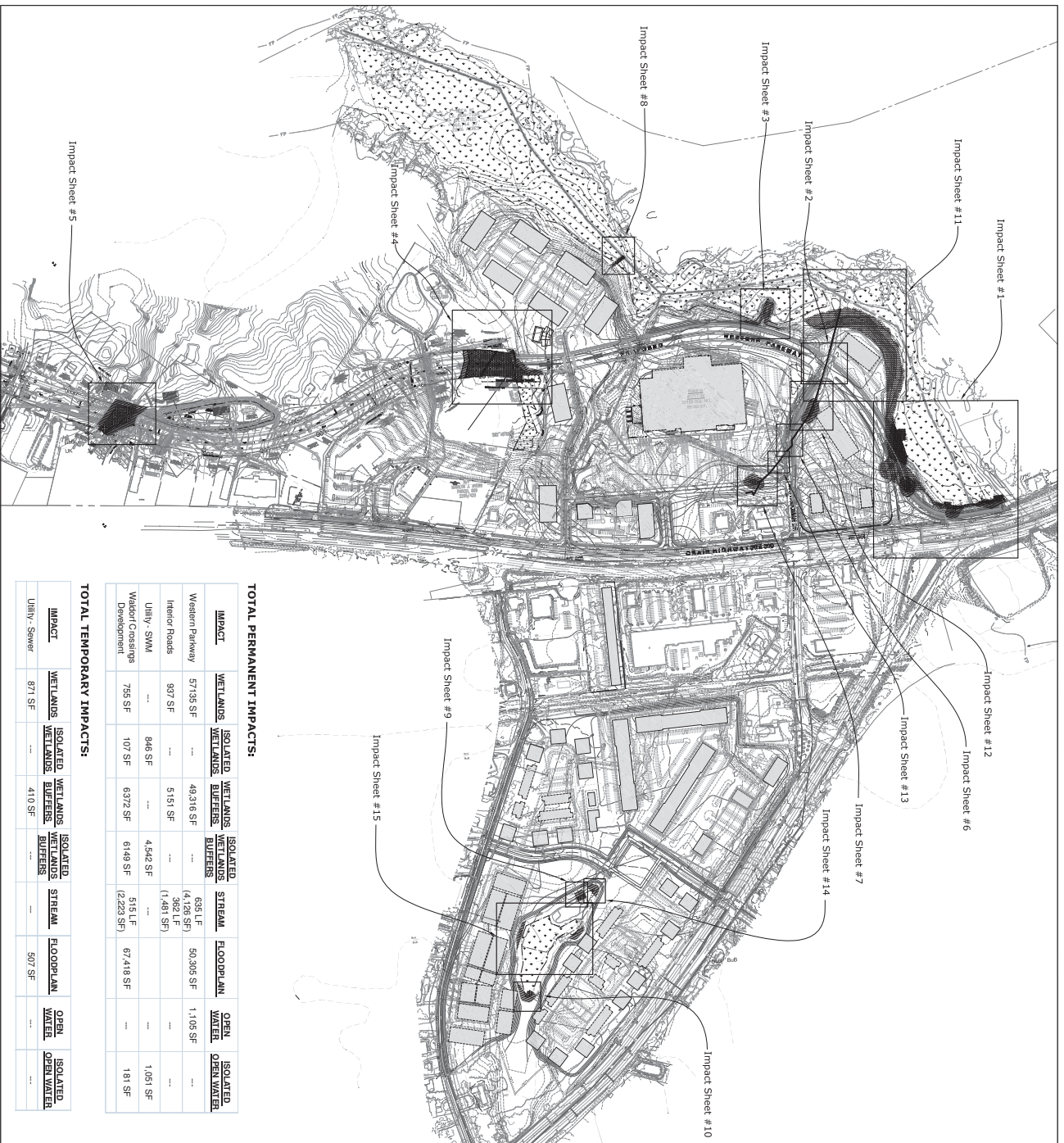



TOTAL PERMANENT IMPACTS:

IMPACT	WETLANDS	ISOLATED WETLANDS	WETLANDS BUFFERS	ISOLATED WETLANDS BUFFERS	STREAM	FLOODPLAIN	OPEN WATER	ISOLATED OPEN WATER
Western Parkway	57136 SF	...	49316 SF	...	635 LF	50,305 SF	1,106 SF	...
Interior Roads	937 SF	...	5151 SF	...	4,126 SF (1,481 SF)
Utility - SWM	1,051 SF
Waldorf Crossings Development	755 SF	107 SF	6372 SF	6149 SF	515 LF (2,223 SF)	67,418 SF	...	181 SF

TOTAL TEMPORARY IMPACTS:

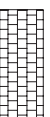
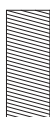
IMPACT	WETLANDS	ISOLATED WETLANDS	WETLANDS BUFFERS	ISOLATED WETLANDS BUFFERS	STREAM	FLOODPLAIN	OPEN WATER	ISOLATED OPEN WATER
Utility - Sewer	871 SF	...	410 SF	507 SF

-  = WETLAND/OPEN WATER IMPACT/IMPACT/
ISOLATED WETLAND/ISOLATED OPEN WATER IMPACT
-  = WETLAND BUFFER IMPACT/
ISOLATED WETLAND BUFFER IMPACT
-  = STREAM IMPACT
-  = FLOODPLAIN IMPACT

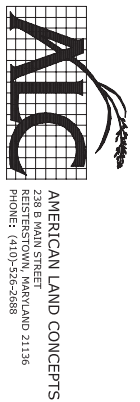

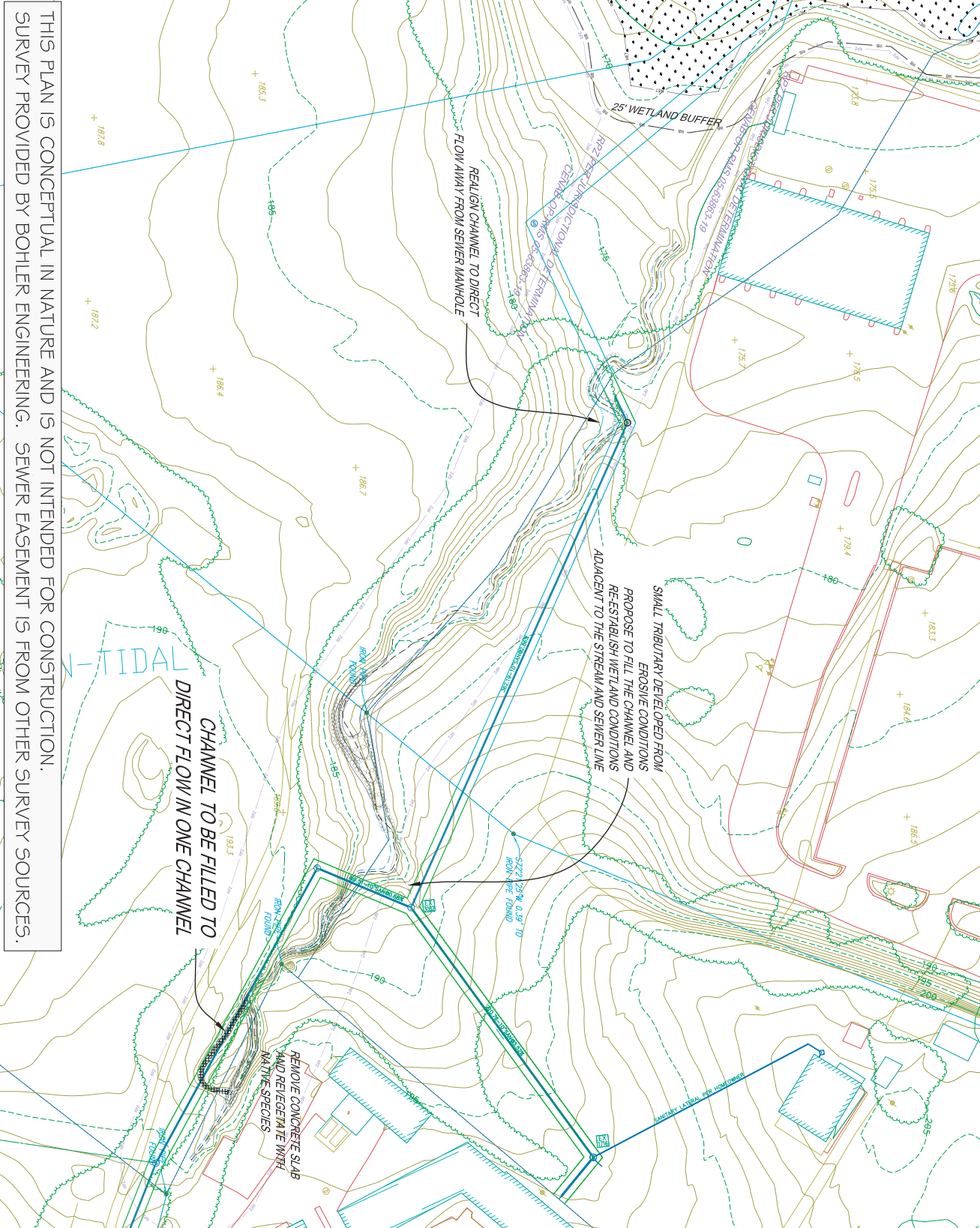

THIS PLAN IS CONCEPTUAL IN NATURE AND IS NOT INTENDED FOR CONSTRUCTION. SURVEY PROVIDED BY BOHLER ENGINEERING. SEWER EASEMENT IS FROM OTHER SURVEY SOURCES.

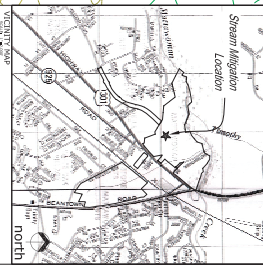

LEGEND

- 206 — Ex. Major Contours
- — Ex. Minor Contours
- — Proposed Contours
- — Ex. Stream Channel
- — Proposed Stream Alignment
- ○ ○ ○ Streambank Armoring
- ○ ○ ○ Step-Pool Rock Structure

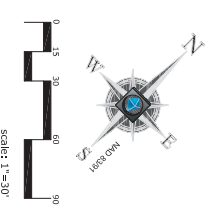

DATE	REVISIONS

PHASE 1 CONCEPTUAL
 STREAM MITIGATION/RESTORATION PLAN
 WALDORF CROSSINGS/WESTERN PARKWAY, PHASE 3
 GRAN HIGHWAY + I-66, RTE. 801 &
 MATTAWOMAN BEANTOWN ROAD + MD RTE. 5
 6TH ELECTION DISTRICT
 ZONED COMMERCIAL INDUSTRIAL AND AGRICULTURAL
 CHARLES COUNTY, MD

JOB NO:	17-37
SCALE:	05/02/2012
DATE:	
DRAWN BY:	NEB
DESIGN BY:	GAJ
REVIEW BY:	GAJ
SHEET:	1 OF 3

OWNER/APPLICANT
 WRI WEST LAND
 DEVELOPMENT, INC.
 12480 MATTAWOMAN DRIVE
 WALDORF, MARYLAND 20601
 ATTN: RAMON BENITEZ
 PHONE: (301) 332-4531

CONSULTANT

AMERICAN LAND CONCEPTS
 235 B MAIN STREET
 RESTON, VA 20190
 PHONE: (410) 526-2688
 FAX: (410) 526-2970

BOHLER
 ENGINEERING
 22005 DAVIS DRIVE, SUITE 200
 TOWSON, MD 21286
 PHONE: (410) 281-2100
 FAX: (410) 281-2100
 www.bohlereng.com



AMERICAN LAND CONCEPTS
 238 B MAIN STREET
 REISTERSTOWN, MARYLAND 21136
 PHONE: (410)-526-2688 FAX: (410)-526-2970



north

SCALE: 1" = 2,000'

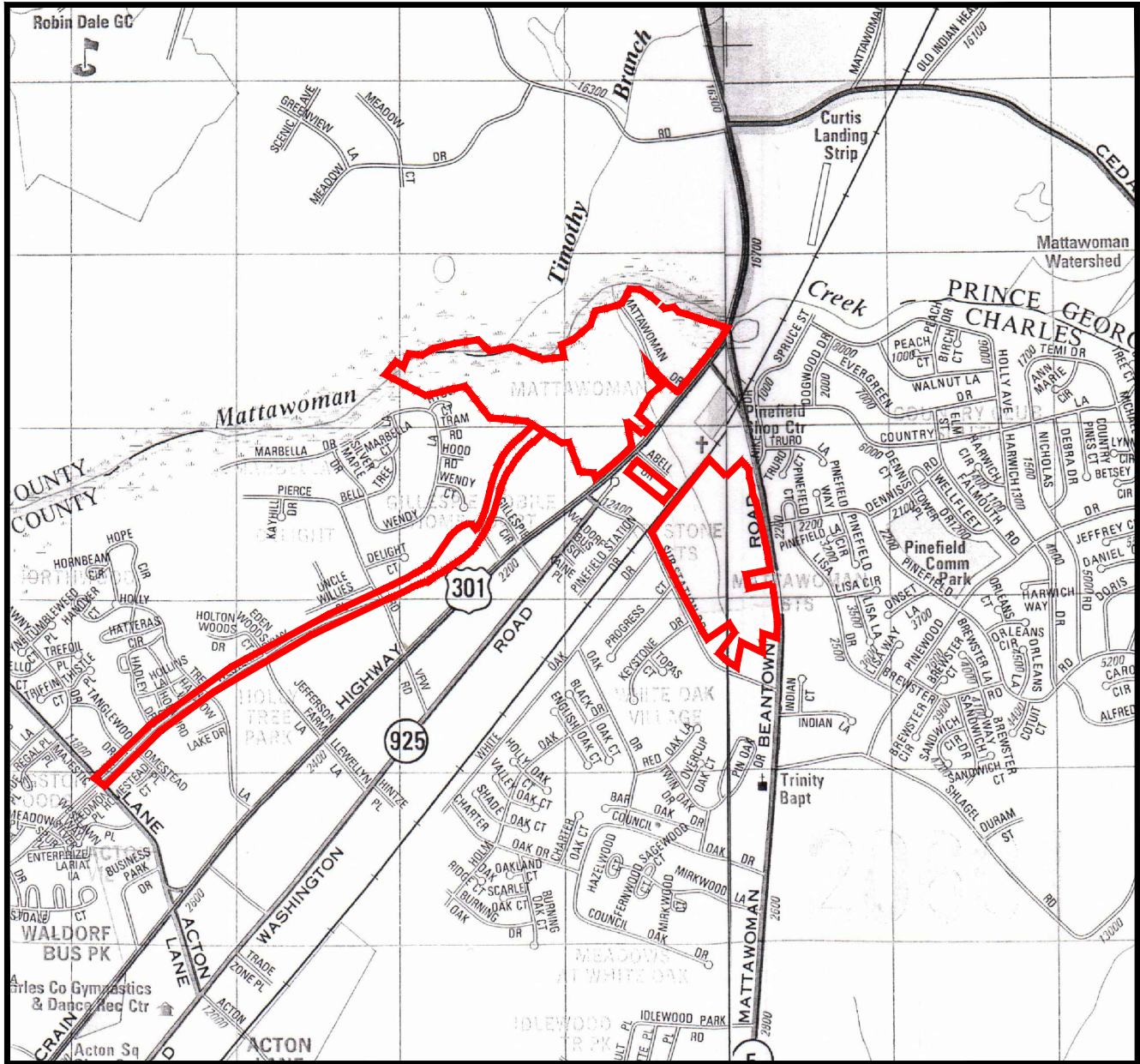

VICINITY MAP

Waldorf Crossing and Western Parkway, Phase 2 & 3

Charles County, Maryland

August 2012