

U.S. Army Corps
of Engineers
Baltimore District

Public Notice

In Reply to Application Number
CENAB-OP-RMN (USCG STATION ANNAPOLIS / BOAT RAMP)
2015-61057-M18

PN 15-67

Comment Period: October 27, 2015 to November 25, 2015

THE PURPOSE OF THIS PUBLIC NOTICE IS TO SOLICIT COMMENTS FROM THE PUBLIC REGARDING THE WORK DESCRIBED BELOW. NO DECISION HAS BEEN MADE AS TO WHETHER OR NOT A PERMIT WILL BE ISSUED AT THIS TIME.

This District has received an application for a Department of the Army permit pursuant to **Section 10 of the Rivers and Harbors Act of 1899 and/or Section 404 of the Clean Water Act (33 U.S.C. 1344)** as described below:

APPLICANT: Mr. Paul Sakian
U.S. Coast Guard
1240 East Ninth Street
Cleveland, Ohio 44199-2060

WATERWAY AND LOCATION: The proposed project is located in Fishing Creek, at the U.S. Coast Guard Station, 3425 Thomas Point Road, Annapolis, Anne Arundel County, Maryland.

PROPOSED WORK: To construct a 14-foot wide by 118-foot long concrete boat ramp a maximum distance of 118 feet channelward from the approximate MHW shoreline and to a bottom depth of -10.0 feet mean low water. The purpose of the project is to provide the USCG with the capability to launch and retrieve their boats at their USCG Station Annapolis facility in Fishing Creek and the Chesapeake Bay, in Anne Arundel County, Maryland. No mitigation is proposed. All work will be completed in accordance with the enclosed plans dated June 2015.

If you have any questions concerning this matter, please contact Mr. Richard Kibby, CENAB-OP-RMN, P.O. Box 1715, Baltimore, Maryland, 21203-1715 or richard.kibby@usace.army.mil.

The decision whether to issue a permit will be based on an evaluation of the probable impacts, including cumulative impacts of the proposed activity on the public interest. That decision will reflect the national concern for both protection and utilization of important resources. The benefit, which reasonable may be expected to accrue from the proposal, must be balanced against its reasonably foreseeable detriments. All factors, which may be relevant to the proposal will be considered, including the cumulative effects thereof; among those are conservation, economic, aesthetics, general environmental concerns, wetlands, cultural values, fish and wildlife values, flood hazards, flood plain values, land use, navigation, shoreline erosion and accretion, recreation, water supply and conservation, water quality, energy needs, safety, food and fiber production, mineral needs, and consideration of property ownership and in general, the needs and welfare of the people.

The evaluation of the impacts of the work described above on the public interest will include application of the Clean Water Act 404(b)(1) Guidelines promulgated by the Administrator, U.S. Environmental Protection Agency, under authority of Section 404 of the Clean Water Act.

The Corps of Engineers is soliciting comments from the public; Federal, State, and local agencies

and officials; Indian Tribes; and other interested parties in order to consider and evaluate the impacts of this proposed activity. Any comments received will be considered by the Corps of Engineers to determine whether to issue, modify, condition or deny a permit for this proposal. To make this decision, comments are used to assess impacts on endangered species, historic properties, water quality, general environmental effects, and the other public interest factors listed above. Comments are used in the preparation of an Environmental Assessment and/or an Environmental Impact Statement pursuant to the National Environmental Policy Act. Comments provided will become part of the public record for this action. Comments are also used to determine the need for a public hearing and to determine the overall public interest of the proposed activity.

Written comments concerning the work described above related to the factors listed above or other pertinent factors must be received by the District Engineer, U.S. Army Corps of Engineers, Baltimore District, [Attn: Mr. Richard Kibby, CENAB-OP-RMN], P.O. Box 1715, Baltimore, Maryland, 21203-1715 or richard.kibby@usace.army.mil, within the comment period specified above.

ESSENTIAL FISH HABITAT: The Magnuson-Stevens Fishery Conservation and Management Act (MSFCMA), as amended by the Sustainable Fisheries Act of 1996 (Public Law 04-267), requires all Federal agencies to consult with the National Marine Fisheries Service (NMFS) on all actions, or proposed actions, permitted, funded, or undertaken by the agency that may adversely effect Essential Fish Habitat (EFH).

The project site lies in or adjacent to EFH as described under MSFCMA for windowpane flounder (*Scopthalmus aquosus*) juvenile and adult; blue fish (*Pomatomus saltatrix*) juvenile and adult; summer flounder (*Paralichthys dentatus*) juvenile and adult; and egg, larvae, juvenile and adult stages of red drum (*Sciaenops ocellatus*), king mackerel (*Scomberomorus cavalla*), spanish mackerel (*Scomberomorus maculatus*), and cobia (*Rachycentron canadum*), all managed species under the MSFCMA.

The project has the potential to adversely affect EFH or the species of concern by loss of spawning, nursery, forage and/or shelter habitat as described under the MSFCMA for the species and life stages identified above. The Baltimore District has made a preliminary determination that site-specific impacts would not be substantial and an abbreviated consultation will be conducted with NMFS. This determination may be modified if additional information indicates otherwise and would change the preliminary determination.

WATER QUALITY CERTIFICATION: The applicant is required to obtain a water quality certification in accordance with Section 401 of the Clean Water Act from the Maryland Department of the Environment. Any written comments concerning the work described above which relate to water quality certification must be received by the Maryland Department of the Environment, Tidal Wetlands Division, Montgomery Park Business Center, 1800 Washington Boulevard, Suite 430, Baltimore, Maryland 21230-1708 within the comment period as specified above to receive consideration. MDE has a statutory limit of one year from the date of this public notice to make its decision.

COASTAL ZONE MANAGEMENT PROGRAMS: The applicant has certified in this application that the proposed activity complies with and will be conducted in a manner consistent with the Maryland Coastal Zone Management (CZM) Program. By this public notice, we are requesting the State concurrence or objection to the applicant's consistency statement. Public comments relating to consistency must be received by the Maryland Department of the Environment, Tidal Wetlands Division, Montgomery Park Business Center, 1800 Washington Boulevard, Suite 430, Baltimore, Maryland 21230-1708 within the comment period specified above to receive consideration. MDE has a statutory limit of 6 months to concur or object to the applicant's consistency determination.

The applicant must obtain any State or local government permits which may be required.

A preliminary review of this application indicates that the proposed work will not affect Federal listed threatened or endangered species or their critical habitat, pursuant to Section 7 of the Endangered Species Act, as amended. As the evaluation of this application continues, additional information may become available which could modify this preliminary determination.

Review of the latest published version of the National Register of Historic Places indicates that no registered properties listed as eligible for inclusion, therein, are located at the site of the proposed work. Currently unknown archeological, scientific, prehistoric, or historical data may be lost or destroyed by the work to be accomplished under the request permit.

Any person who has an interest which may be adversely affected by the issuance of this permit may request a public hearing. The request, which must be in writing, must be received by the District Engineer, U.S. Army Corps of Engineers, Baltimore District, [Attn: Mr. Richard Kibby, CENAB-OP-RMN], P.O. Box 1715, Baltimore, Maryland 21203-1715, within the comment period as specified above to receive consideration. Also it must clearly set forth the interest which may be adversely affected by this activity and the manner in which the interest may be adversely affected.

It is requested that you communicate this information concerning the proposed work to any persons know by you to be interested and not being known to this office, who did not receive a copy of this notice.

FOR THE DISTRICT ENGINEER:

Joseph P. DaVia
Chief, Maryland Section Northern



 USCG Station Annapolis

Source: U.S. Geological Survey, Annapolis 7.5 Minute Topo Map

AECOM

2101 WILSON BLVD., SUITE 800
ARLINGTON, VA 22201
703.340.3100

ANNAPOLIS BOAT
RAMP CONSTRUCTION
PROJECT NO. 60343946

USCG ANNAPOLIS, MARYLAND

SITE TOPOGRAPHY
FIGURE 4

DRAWN BY: BP
CHECKED BY: BK



SCALE: 1:24,000



USCG CEU CLEVELAND
1240 EAST NINTH STREET
CLEVELAND, OH
44199-2060



Legend

-  Property Boundary
-  Proposed Action

Source: ESRI, 2015

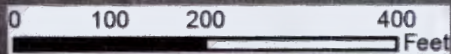

AECOM

2101 WILSON BLVD, SUITE 800
ARLINGTON, VA 22201
703.340.3100

ANNAPOLIS BOAT
RAMP CONSTRUCTION
PROJECT NO. 60343946

USCG ANNAPOLIS, MARYLAND

USCG STATION ANNAPOLIS
FIGURE 2

DRAWN BY: BP
CHECKED BY: BK

SCALE: 1 in = 200 ft



USCG. CEU CLEVELAND
1240 EAST NINTH STREET
CLEVELAND, OH
44199-2060

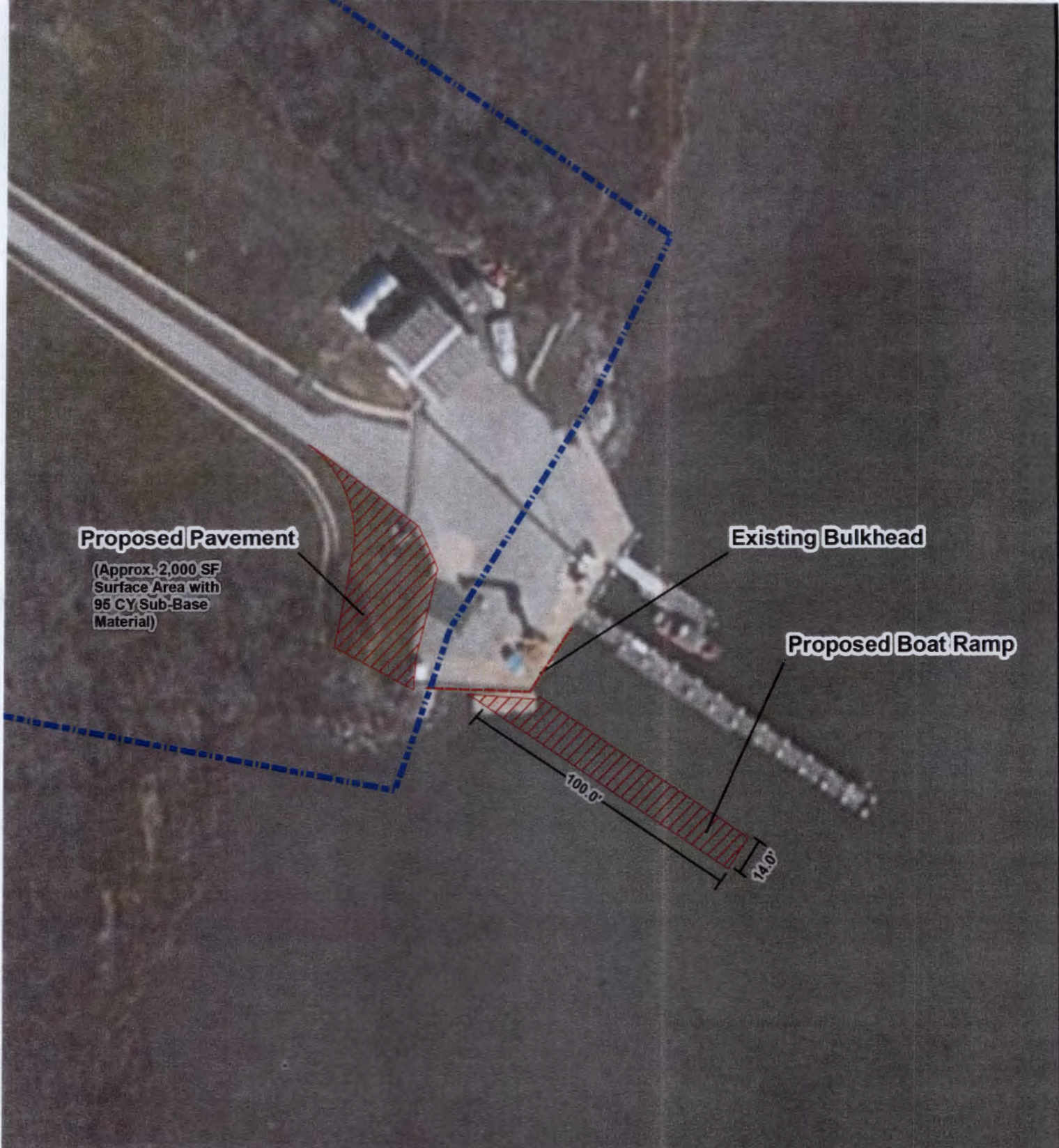

Proposed Pavement

(Approx. 2,000 SF Surface Area with 95 CY Sub-Base Material)



Existing Bulkhead

Proposed Boat Ramp

100.0'

14.0'

Legend

-  Property Boundary
-  Proposed Action

Source: ESRI, 2015

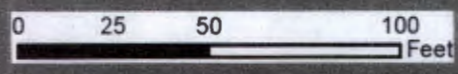

AECOM
 2101 WILSON BLVD, SUITE 800
 ARLINGTON, VA 22201
 703.340.3100

ANNAPOLIS BOAT RAMP CONSTRUCTION
 PROJECT NO. 60343946
 USCG ANNAPOLIS, MARYLAND

PROPOSED ACTION
FIGURE 3
 DRAWN BY: BP
 CHECKED BY: BK
 SCALE: 1 in = 50 ft



USCG. CEU CLEVELAND
 1240 EAST NINTH STREET
 CLEVELAND, OH
 44199-2060



MDE #: 15-WL-0606
 AI #: 90048
 PLAN DATE: 8/07/15
 SHEET 1 OF 5

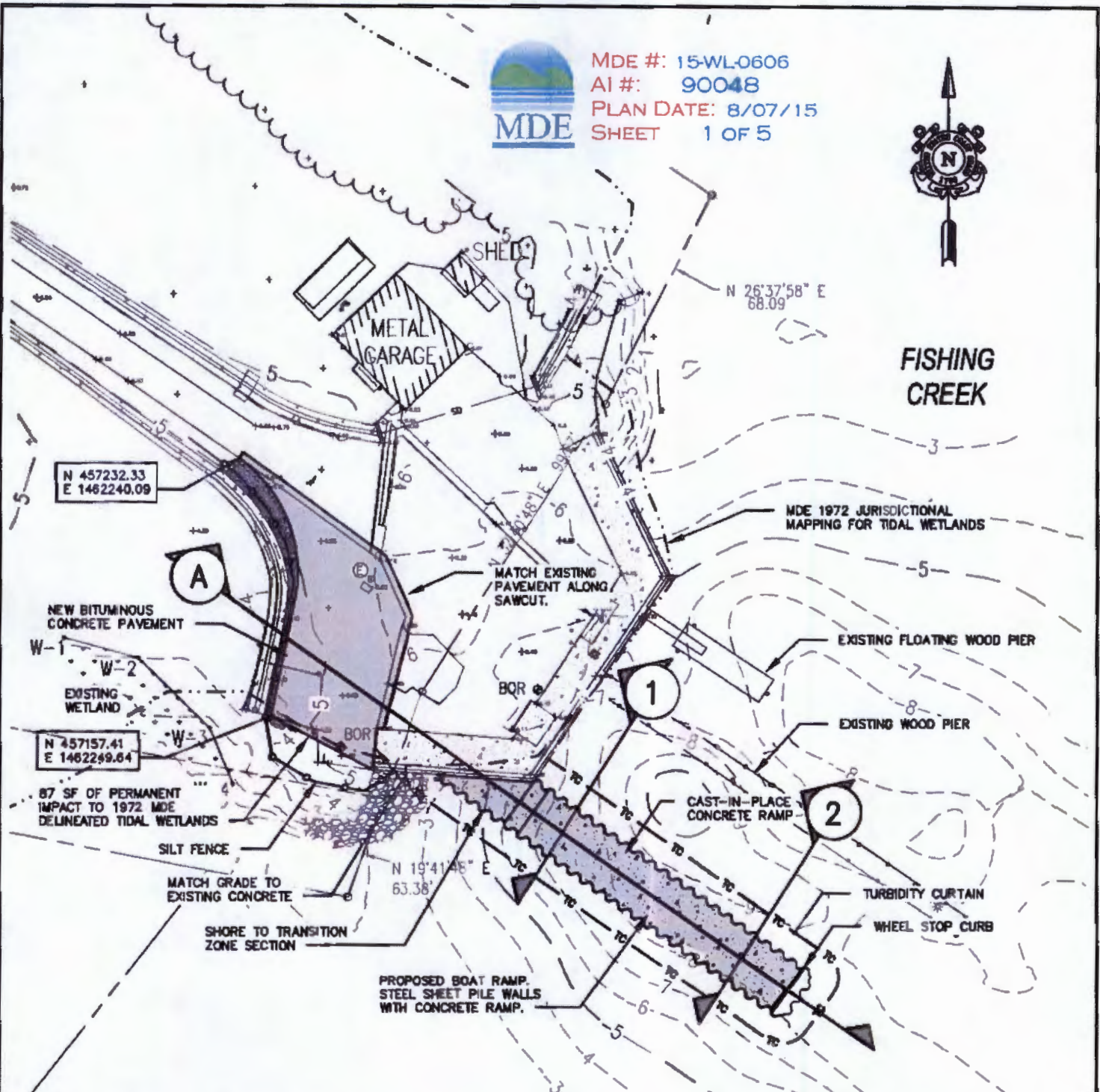

NOTES:

1. LAND SURVEY PERFORMED BY AECOM BETWEEN APRIL 18 AND APRIL 30, 2015
2. BATHYMETRIC SURVEY PERFORMED BY AECOM ON APRIL 28, 2015 USING A SINGLE BEAM ECHO SOUNDER WITH DGPS CAPABILITY.
3. HORIZONTAL DATUM: NAD83/2011 EPOCH: 2010.0000
4. VERTICAL DATUM: NAVD88 CONVERTED TO MLW BY ADDING 0.55'
5. SOUNDINGS & CONTOURS SHOWN ARE REFERENCED TO MLW BASED ON WATER MEASUREMENTS RECORDED AT THE U.S.C.G. PIER LOCATED IN FISHING CREEK AT BENCHMARK "ROSIE".
6. REMOVAL OF SEDIMENT WITHIN SHEETPILE BOX WILL BE DONE USING AN EXCAVATOR OR CLAW-SHELL BUCKET ON A CRANE. SEDIMENT WILL BE LOADED BY CRANE INTO SEALED TRUCKS AND HAULED TO AN APPROVED DISPOSAL FACILITY.
7. SEDIMENT SAMPLING CONDUCTED IN 2005 AND 2012 FOUND SEDIMENTS ADJACENT TO WHARF TO BE ACCEPTABLE FOR DISPOSAL AT THE MPA FACILITY AT COX CREEK.



AECOM
 2101 WILSON BOULEVARD, SUITE 800
 ARLINGTON, VA 22201
 T 703.340.3100

ANNAPOLIS BOAT RAMP
 PROJECT NO. 80343946
 USCG ANNAPOLIS, MARYLAND

JOINT PERMIT APPLICATION
 SITE PLAN
 DRAWN BY: MC
 CHECKED BY: BK
 JUNE 2015 SH. 1 OF 3
 SCALE 1" = 40'

USCG. CEU CLEVELAND
 1240 EAST NINTH STREET
 CLEVELAND, OH
 44199-2060

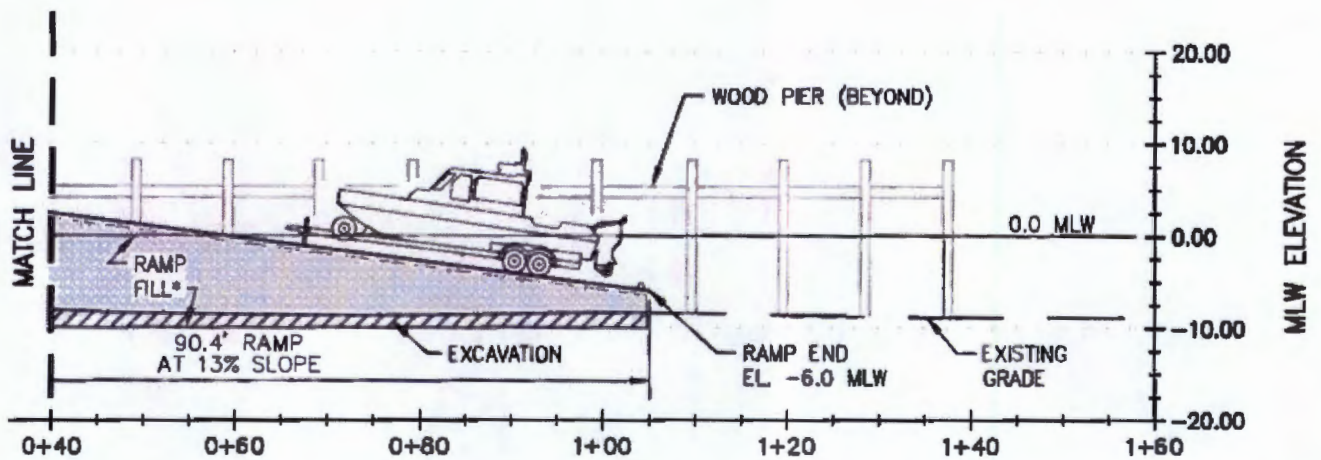
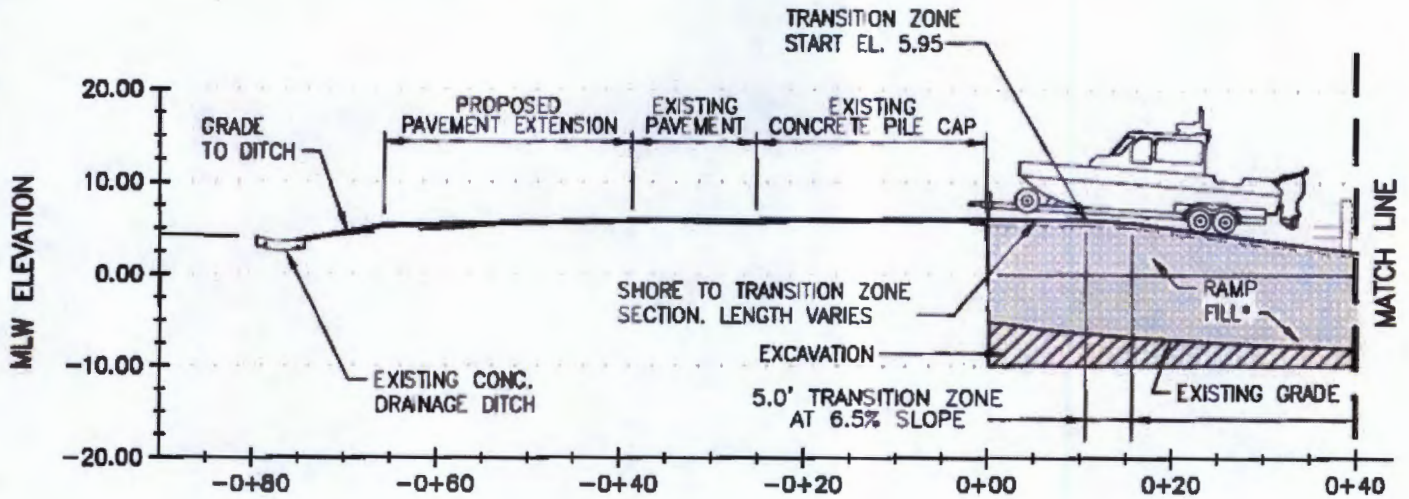

* RAMP FILL QUANTITY = 500 CY

BOAT RAMP PROFILE A

VERTICAL DATUM CONVERSIONS

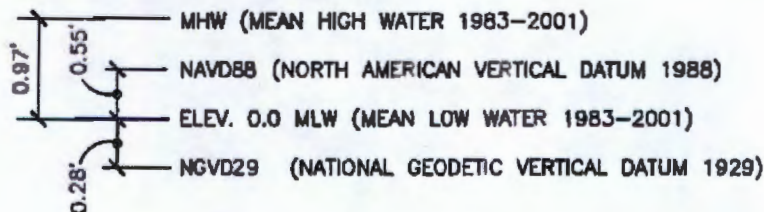

MDE #: 15-WL-0606
 AI #: 90048
 PLAN DATE: 8/07/15
 SHEET 2 OF 5



AECOM

2101 WILSON BOULEVARD, SUITE 800
 ARLINGTON, VA 22201
 T 703.340.3100

ANNAPOLIS BOAT RAMP
 PROJECT NO. 60343946

USCG ANNAPOLIS, MARYLAND

JOINT PERMIT APPLICATION
 BOAT RAMP PROFILE

DRAWN BY: MC
 CHECKED BY: BK

JUNE 2015 SH. 2 OF 3
 SCALE 1" = 20'



USCG. CEU CLEVELAND
 1240 EAST NINTH STREET
 CLEVELAND, OH
 44199-2060

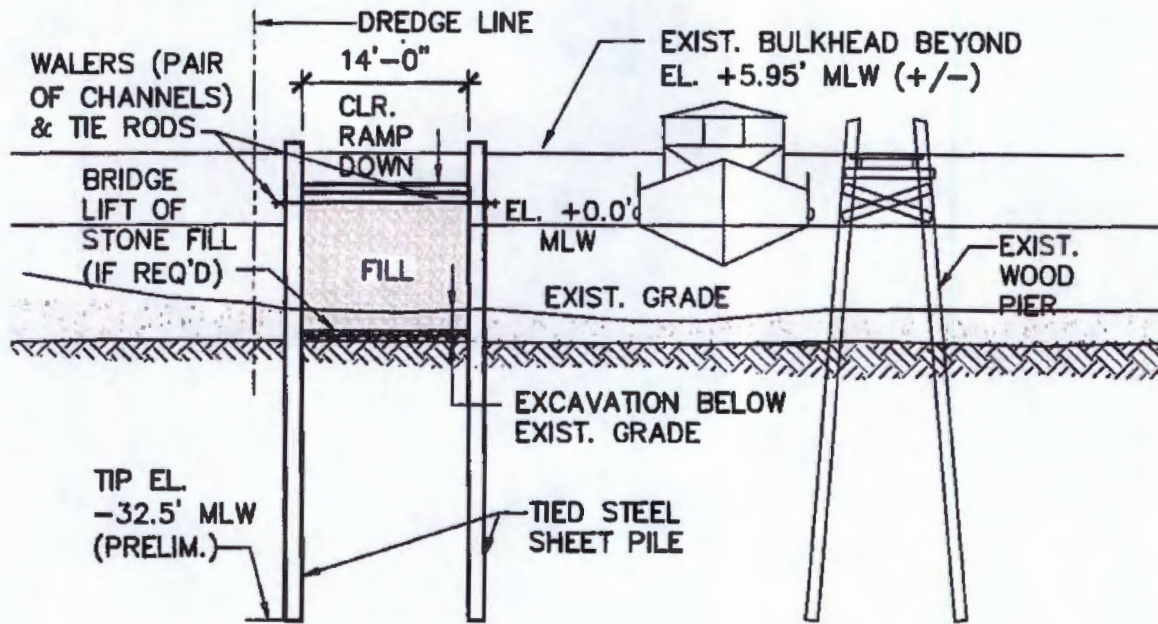

SECTION 1

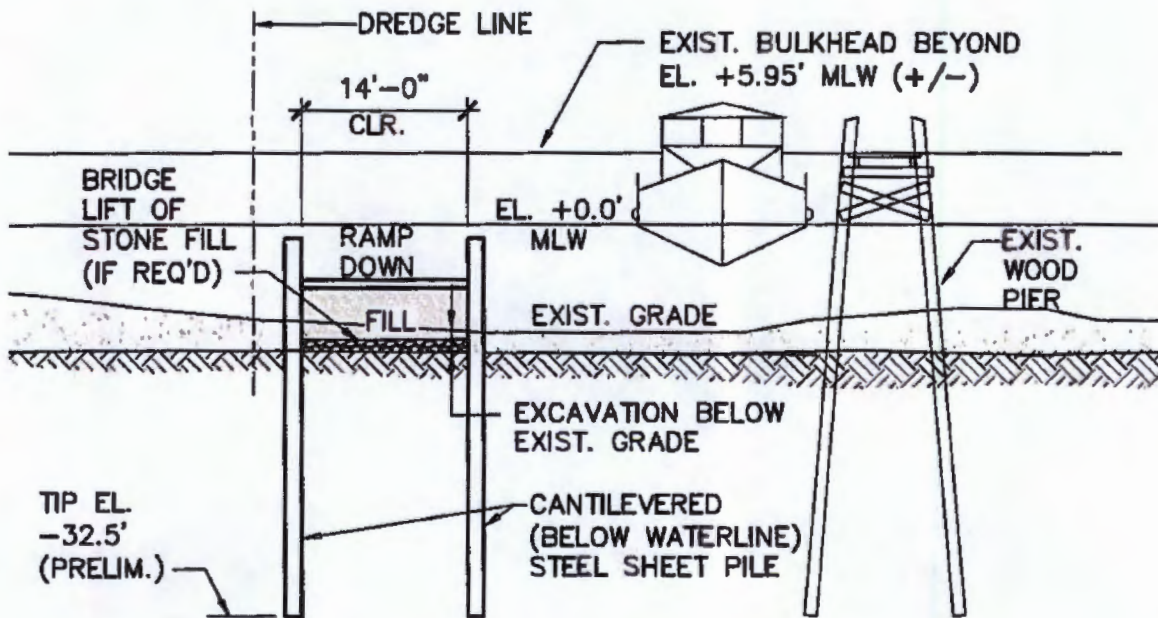

SECTION 2



MDE #: 15-WL-0606
 AI #: 90048
 PLAN DATE: 8/07/15
 SHEET 3 OF 5



AECOM 2101 WILSON BOULEVARD, SUITE 800 ARLINGTON, VA 22201 T 703.340.3100	ANNAPOLIS BOAT RAMP PROJECT NO. 60343946	JOINT PERMIT APPLICATION RAMP SECTIONS		USCG, CEU CLEVELAND 1240 EAST NINTH STREET CLEVELAND, OH 44199-2060
	USCG ANNAPOLIS, MARYLAND	DRAWN BY: GT CHECKED BY: BK	JUNE 2015 SH. 3 OF 3 SCALE: 1/16" = 1'	



Existing Bulkhead

Proposed Pavement

Proposed Boat Ramp



MDE #: 15-WL-0606
 AI #: 90048
 PLAN DATE: 8/07/15
 SHEET 4 OF 5

Legend

 Property Boundary

 Proposed Action

Source: ESRI, 2010

0 100 200 400 Feet



AECOM

2101 WILSON BLVD, SUITE 600
 ARLINGTON, VA 22201
 703.348.3198

ANNAPOLIS BOAT RAMP CONSTRUCTION
 PROJECT NO. 60343946

USCG ANNAPOLIS, MARYLAND

USCG STATION ANNAPOLIS
 FIGURE 2

DRAWN BY: BP
 CHECKED BY: BK

SCALE: 1 in = 200 ft



USCG. CEU CLEVELAND
 1240 EAST NINTH STREET
 CLEVELAND, OH
 44199-2060

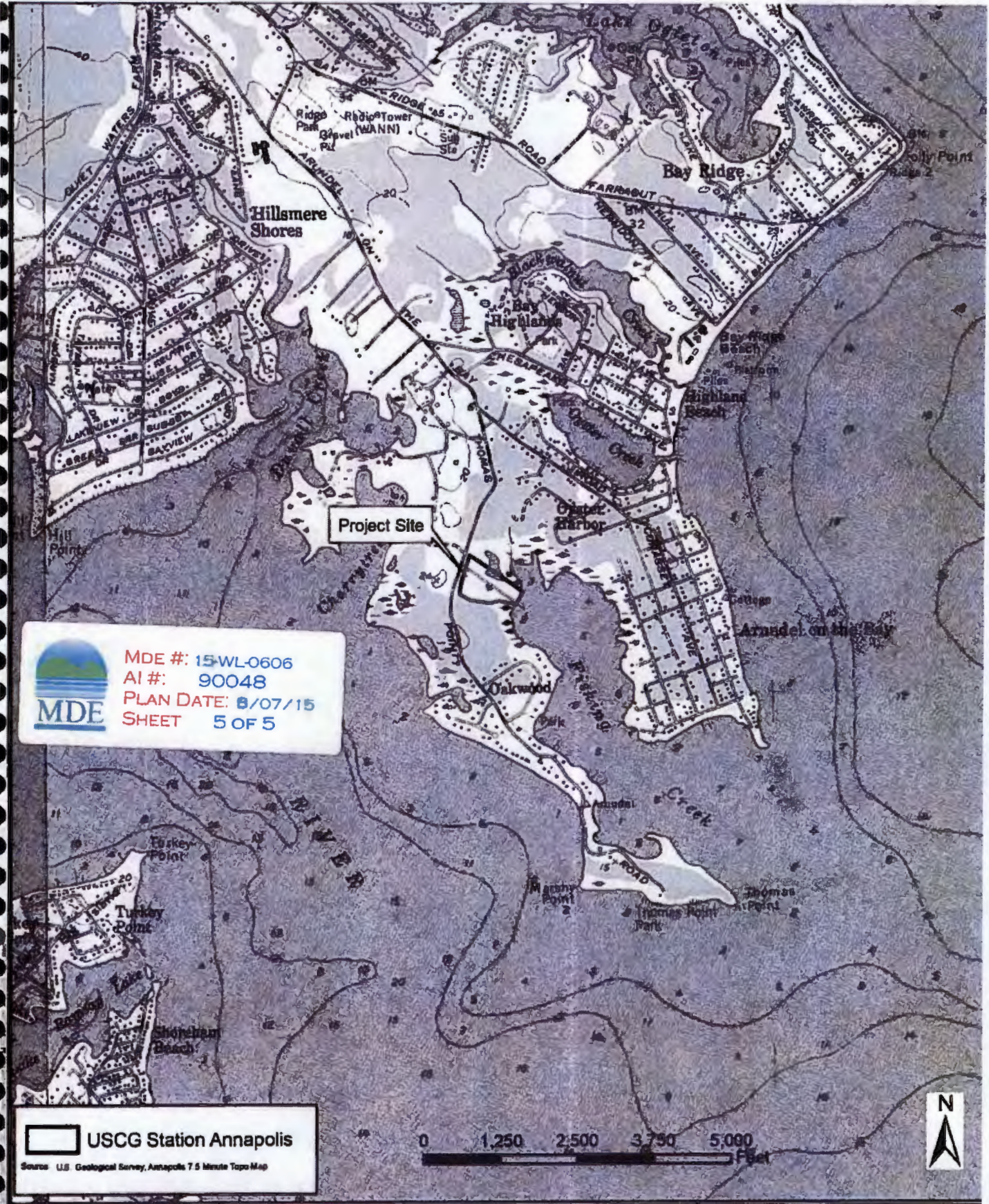

MDE #: 15-WL-0606
AI #: 90048
PLAN DATE: 8/07/15
SHEET 5 OF 5

USCG Station Annapolis
Source: U.S. Geological Survey, Annapolis 7.5 Minute Topo Map



AECOM 2101 WILSON BLVD., SUITE 900 ARLINGTON, VA 22201 703.346.3199	ANNAPOLIS BOAT RAMP CONSTRUCTION PROJECT NO. 00343948		SITE TOPOGRAPHY FIGURE 4		 USCG CEU CLEVELAND 1240 EAST NINTH STREET CLEVELAND, OH 44199-2080
	USCG ANNAPOLIS, MARYLAND	DRAWN BY BP CHECKED BY BK	SCALE 124,000		