

U.S. Army Corps
of Engineers
Baltimore District

Public Notice

In Reply to Application Number
CENAB-OPR-M (OCEAN CITY DREDGING)
2017-61213 and 2013-61905

PN 18-06

Comment Period: February 1, 2018 – February 21, 2018

THE PURPOSE OF THIS PUBLIC NOTICE IS TO SOLICIT COMMENTS FROM THE PUBLIC REGARDING THE WORK DESCRIBED BELOW. NO DECISION HAS BEEN MADE AS TO WHETHER OR NOT A PERMIT WILL BE ISSUED AT THIS TIME.

This District has received an application for a Department of the Army permit pursuant to Section 10 of the Rivers and Harbors Act of 1899 and Section 404 of the Clean Water Act as described below:

APPLICANT: Town of Ocean City Mayor and Council
Attn: Ms. Stacey Hart
301 Baltimore Avenue
Ocean City, Maryland 21863

WATERWAY AND LOCATION: In the Assawoman Bay and adjacent canals at Ocean City, Worcester County, Maryland.

PROPOSED WORK: To dredge by mechanical method as follows:

Canal	Sq. Ft.	Acres	Cu. Yds.	Dredged Depth	Channel Width	Linear Ft.	Min. water depth	Max. water depth
2A Channel	38,734	0.89	2,655	4	100	387	0.7	3.1
14 Channel	12,166	0.28	407	4	40	304	0.9	3.2
14 Residential	11,560	0.27	399	3			0.8	2.8
15 Channel	19,321	0.44	851	4	40	483	0.7	4.0
15 Residential	43,463	1.00	1,259	3			0.6	3.8
18 Channel	83,832	1.92	5,133	4	40	2,096	2.0	3.7
18 Residential	181,147	4.16	6,280	3			0.4	3.3
44A Channel	7,809	0.18	217	4	40	195	2.8	3.6
44A Residential	9,385	0.22	274	3			0.4	2.7
44-West Channel	12,776	0.29	494	4	40	319	1.0	3.4
44-West Residential	15,646	0.36	541	3			0.1	2.8
44-East Channel	14,060	0.32	833	4	40	352	2.0	3.0
44-East Residential	9,349	0.21	692	3			0.7	2.0
46 Channel	25,949	0.60	1,556	4	40	649	0.2	2.8
46 Residential	23,039	0.53	1,008	3			0.0	2.4
26 Channel	74,144	1.70	5,849	3	50	1,480	0.0	2.8
54 Channel	50,602	1.16	4,665	4	20	2,530	0.0	2.3
54 Residential	56,955	1.31	2,728	3			0.0	2.1
56 Channel	43,060	0.99	4,283	3	30	1,435	0.3	2.3
56 Residential	14,038	0.32	676	2			0.2	0.9
56A Channel	15,936	0.37	1,534	3	30	531	0.1	2.7
56A Residential	6,005	0.14	178	2			0.1	2.0
57 Channel	5,503	0.13	443	4	30	183	2.2	2.4
57 Residential	15,021	0.34	1,106	3			0.6	2.7
64th. St. Channel **	184,000	4.22	7,500	3.5	50	3,680	1.8	3.4

(** work will be performed under permit 2013-61905. All other work will be under permit 2017-61213)

The work includes to re-establish the previously permitted (91-WP-0524) Canal 56 wetland area by depositing approximately 125 cubic yards of suitable dredged material in an approximately 3,700 square foot area stabilized with *Spartina alterniflora*.

Dredged materials for all the sites listed above would be deposited at one of several existing upland (non-wetland) dredged material placement sites. The proposed sites are Wenzlaff Family LLC, located at 12008 St. Martins Neck Road, Bishopville, Ocean City, Lewis Road site, located at 8913 Lewis Road, West Ocean City, and the Fowler LLC site, located at 11911 St. Martin's Neck Road, Bishopville, all in Worcester County, Maryland.

The overall project includes dredging of approximately 51,561 cubic yards of dredged material from an approximate 973,500 square foot (22.35 acre) combined area. The applicant is also requesting authorization for maintenance dredging for a period of 10 years.

Project Purpose: To improve navigable access and re-establish a marsh.

Avoidance/Minimization of Impacts:

As part of the planning process for the proposed project, steps were taken to ensure avoidance and minimization of impacts to waters of the United States to the maximum extent practicable. The work is proposed within existing navigable canals and an existing marsh area that needs to be re-established. Compensatory mitigation is not being proposed by the applicant for impacts to open water (inter-tidal and sub-tidal) habitat. No wetland impacts are proposed.

All work would be completed in accordance with the enclosed plans dated January 2017. If you have any questions concerning this matter, please contact Mr. Robert Fewster, Attn: CENAB-OPR-M, 2 Hopkins Plaza, Baltimore, Maryland, 21201 or robert.j.fewster@usace.army.mil.

The decision whether to issue a permit will be based on an evaluation of the probable impacts, including cumulative impacts of the proposed activity on the public interest. That decision will reflect the national concern for both protection and utilization of important resources. The benefit, which reasonable may be expected to accrue from the proposal, must be balanced against its reasonably foreseeable detriments. All factors, which may be relevant to the proposal will be considered, including the cumulative effects thereof; among those are conservation, economic, aesthetics, general environmental concerns, wetlands, cultural values, fish and wildlife values, flood hazards, flood plain values, land use, navigation, shoreline erosion and accretion, recreation, water supply and conservation, water quality, energy needs, safety, food and fiber production, mineral needs, and consideration of property ownership and in general, the needs and welfare of the people.

The evaluation of the impacts of the work described above on the public interest will include application of the Clean Water Act 404(b)(1) Guidelines promulgated by the Administrator, U.S. Environmental Protection Agency, under authority of Section 404 of the Clean Water Act.

The Corps of Engineers is soliciting comments from the public; Federal, State, and local agencies and officials; Indian Tribes; and other interested parties in order to consider and evaluate the impacts of this proposed activity. Any comments received will be considered by the Corps of Engineers to determine whether to issue, modify, condition or deny a permit for this proposal. To make this decision, comments are used to assess impacts on endangered species, historic

properties, water quality, general environmental effects, and the other public interest factors listed above. Comments are used in the preparation of an Environmental Assessment and/or an Environmental Impact Statement pursuant to the National Environmental Policy Act. Comments provided will become part of the public record for this action. Comments are also used to determine the need for a public hearing and to determine the overall public interest of the proposed activity.

Written comments concerning the work described above related to the factors listed above or other pertinent factors must be received by the District Engineer, U.S. Army Corps of Engineers, Baltimore District, [Attn: Mr. Robert Fewster, CENAB-OPR-M], 2 Hopkins Plaza, Baltimore, Maryland, 21201 or robert.j.fewster@usace.army.mil within the comment period specified above.

ESSENTIAL FISH HABITAT: The Magnuson-Stevens Fishery Conservation and Management Act (MSFCMA), as amended by the Sustainable Fisheries Act of 1996 (Public Law 04-267), requires all Federal agencies to consult with the National Marine Fisheries Service (NMFS) on all actions, or proposed actions, permitted, funded, or undertaken by the agency that may adversely effect Essential Fish Habitat (EFH).

The project site lies in or adjacent to EFH as described under MSFCMA for Bluefin tuna (*Thunnus thynnus*) juvenile; smooth dogfish (*Mustelus canis*) all life stages; clearnose skate (*Raja eglanteria*) all life stages; little skate (*Leucoraja ericacea*) all life stages; windowpane flounder (*Scopthalmus aquosus*) all life stages; winter skate (*Leucoraja ocellata*) all life stages; red hake (*Urophycis chuss*) all life stages; monkfish (*Lophius americanus*) all life stages; black sea bass (*Centropristis striata*) all life stages; longfin inshore squid (*Loligo pealeii*) all life stages; blue fish (*Pomatomus saltatrix*) all life stages; spiny dogfish (*Squalus acanthias*) all life stages; scup (*Stenotomus chrysops*) all life stages; Atlantic butterflyfish (*Peprilus triacanthus*) all life stages; Atlantic cod (*Gadus morhua*) all life stages; and summer flounder (*Paralichthys dentatus*) all life stages; all managed species under the MSFCMA.

The project has the potential to adversely affect EFH or the species of concern by loss of spawning, nursery, forage and/or shelter habitat as described under the MSFCMA for the species and life stages identified above. The Baltimore District has made a preliminary determination that site-specific impacts would not be substantial and an abbreviated consultation will be conducted with NMFS. This determination may be modified if additional information indicates otherwise and would change the preliminary determination.

WATER QUALITY CERTIFICATION: The applicant is required to obtain a water quality certification in accordance with Section 401 of the Clean Water Act from the Maryland Department of the Environment. Any written comments concerning the work described above which relate to water quality certification must be received by the Wetlands and Waterways Program, Maryland Department of the Environment, Montgomery Park Business Center, 1800 Washington Boulevard, Suite 430, Baltimore, Maryland 21230-1708 within the comment period as specified above to receive consideration. The Section 401 certifying agency has a statutory limit of one year from the date of this public notice to make its decision.

COASTAL ZONE MANAGEMENT PROGRAMS: The applicant has certified in this application that the proposed activity complies with and will be conducted in a manner consistent with the approved Coastal Zone Management (CZM) Program. By this public notice, we are requesting the State concurrence or objection to the applicant's consistency statement. It should be noted that the CZM Program has a statutory limit of 6 months to make its consistency determination.

The applicant must obtain any State or local government permits which may be required.

A preliminary review of this application indicates that the proposed work may affect Federal listed threatened or endangered species or their critical habitat, pursuant to Section 7 of the Endangered Species Act, as amended. As the evaluation of this application continues, additional information may become available which could modify this preliminary determination.

Review of the latest published version of the National Register of Historic Places indicates that no registered properties listed as eligible for inclusion, therein, are located at the site of the proposed work. Currently unknown archeological, scientific, prehistoric, or historical data may be lost or destroyed by the work to be accomplished under the request permit.

Any person who has an interest which may be adversely affected by the issuance of this permit may request a public hearing. The request, which must be in writing, must be received by the District Engineer, U.S. Army Corps of Engineers, Baltimore District, [Attn: Mr. Robert Fewster, CENAB-OPR-M], 2 Hopkins Plaza, Baltimore, Maryland 21201, within the comment period as specified above to receive consideration. Also it must clearly set forth the interest which may be adversely affected by this activity and the manner in which the interest may be adversely affected.

It is requested that you communicate this information concerning the proposed work to any persons known by you to be interested and not being known to this office, who did not receive a copy of this notice.

FOR THE DISTRICT ENGINEER:

Kathy B. Anderson
Chief, Maryland Section Southern

PROPOSED MAINTENANCE DREDGING

CANALS 2A, 14, 15, 18, 44A & 46

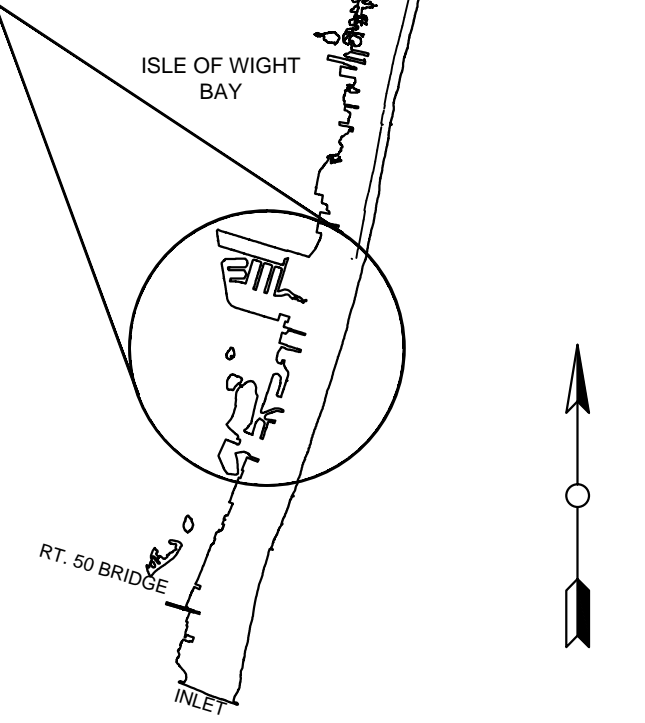
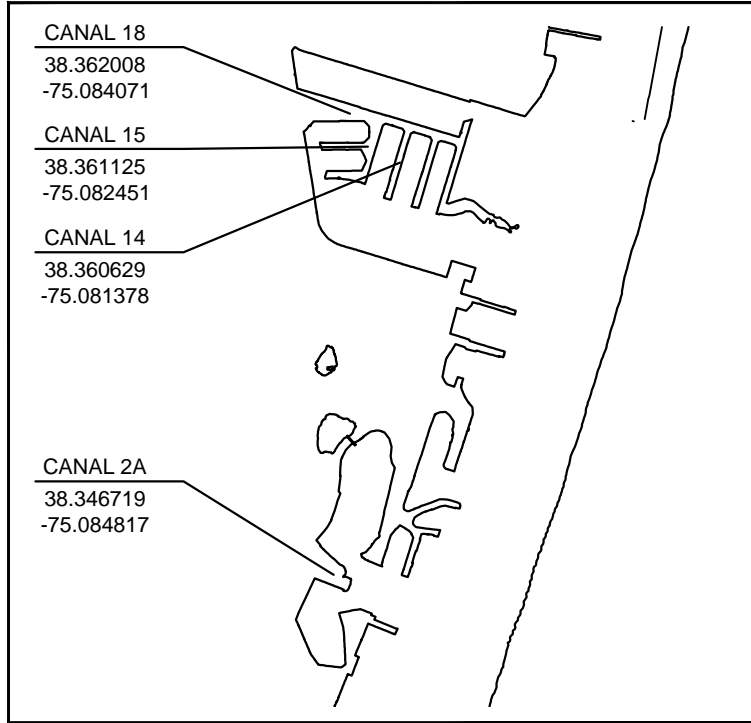
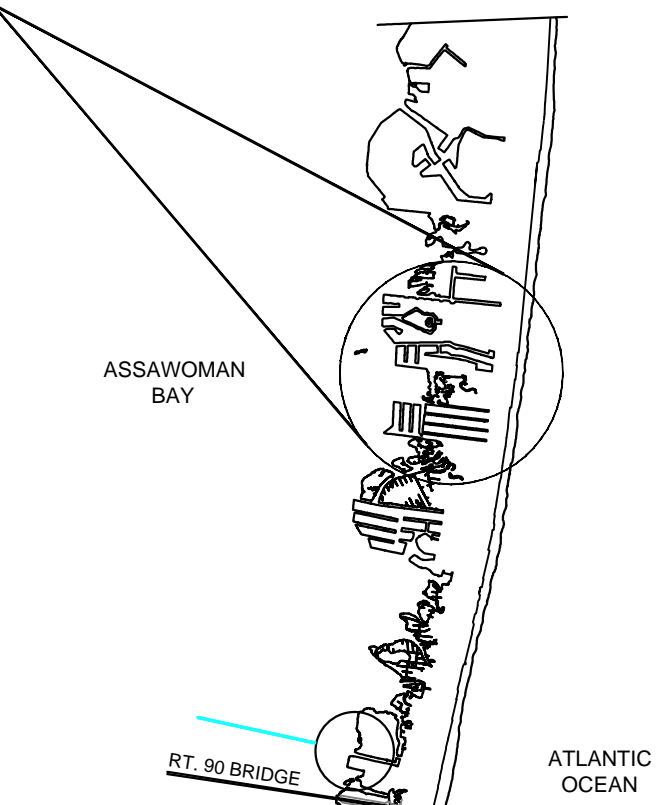
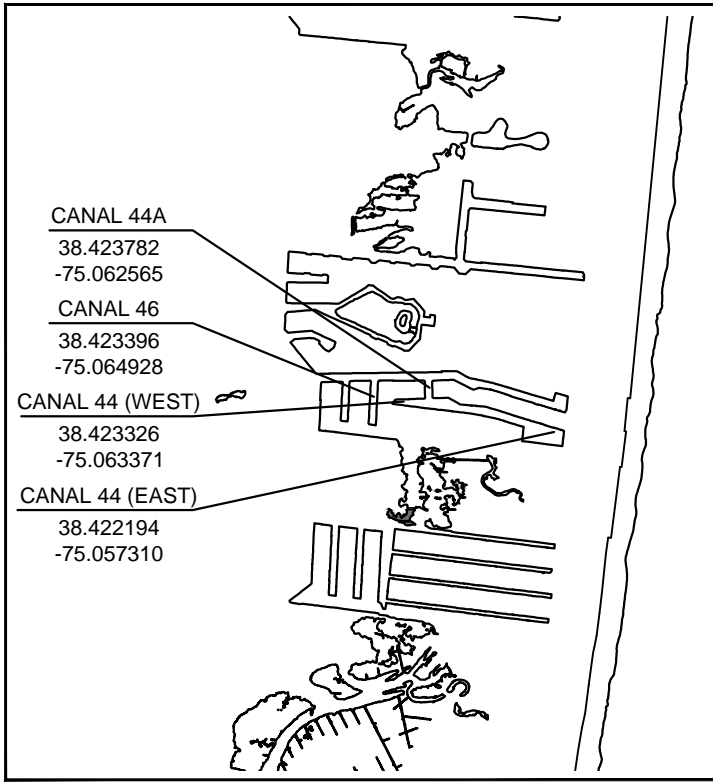

APPLICANT: TOWN OF OCEAN CITY MAYOR & CITY COUNCIL
301 BALTIMORE AVENUE
OCEAN CITY, MD 21842

AI#: 128554

ALL ELEVATIONS ARE REFERENCED TO MEAN LOW WATER (MLW) AND BASED ON FIELD WORK PERFORMED SEPTEMBER 2016.

NO SAV'S

COPYRIGHT © 2017

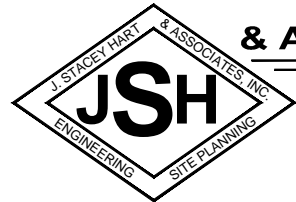

J. STACEY HART & ASSOCIATES, INC.

POST OFFICE BOX 6
SNOW HILL, MD 21863
PHONE: 410-390-8096
FAX: 877-646-4365

EMAIL: stacey@jstaceyhart.com

JOB NUMBER:
2016-042

SCALE:
NONE

SHEET NO:
1 OF 21

DATE:
6/2017

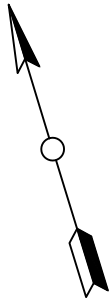

CANALS 14, 15 & 18
PROJECT DESCRIPTION:

MAINTENANCE DREDGE BY
 MECHANICAL METHOD A ±354,489
 SF AREA TO A DEPTH OF -4.0
 MLW AND TRANSPORT ±14, 329
 C.Y. OF DREDGE SPOIL TO AN
 APPROVED UPLAND SITE.

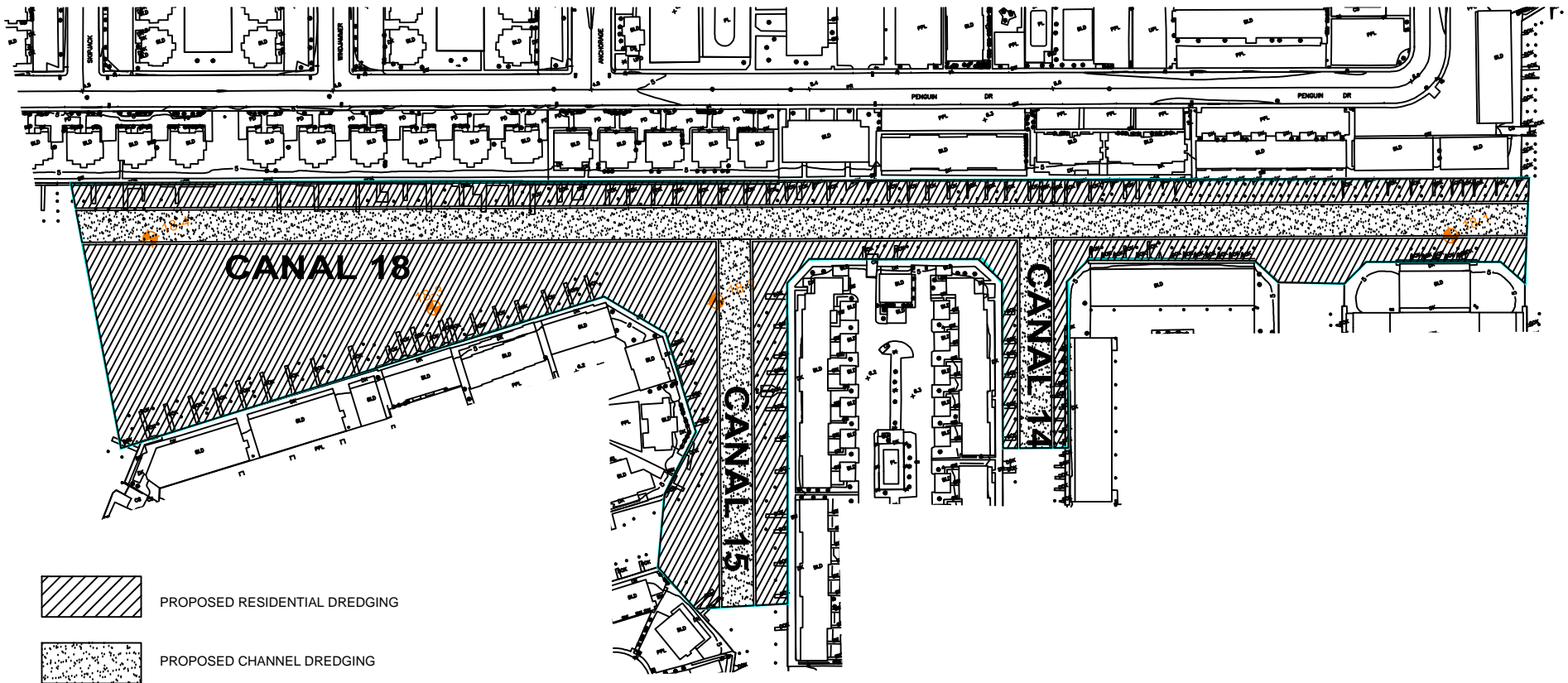

CANAL 14, 15, 18

APPLICANT: TOWN OF OCEAN CITY MAYOR & CITY COUNCIL 301 BALTIMORE AVENUE OCEAN CITY, MD 21842		AI#: 128554		ALL ELEVATIONS ARE REFERENCED TO MEAN LOW WATER (MLW) AND BASED ON FIELD WORK PERFORMED SEPTEMBER 2016.	
FOR APPLICATION PURPOSES - NOT FOR CONSTRUCTION				NO SAV'S	
JOB NUMBER: 2016-042	SCALE: 1"=200'	SHEET NO: 4 OF 21	DATE: 6/2017		

COPYRIGHT © 2017

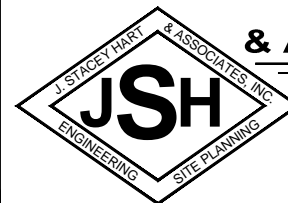

**J. STACEY HART
 & ASSOCIATES, INC.**

POST OFFICE BOX 6
 SNOW HILL, MD 21863
 PHONE: 410-390-8096
 FAX: 877-646-4365
 EMAIL: stacey@jstaceyhart.com

CANAL 14

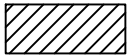

PROPOSED RESIDENTIAL DREDGING



PROPOSED CHANNEL DREDGING

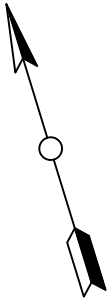
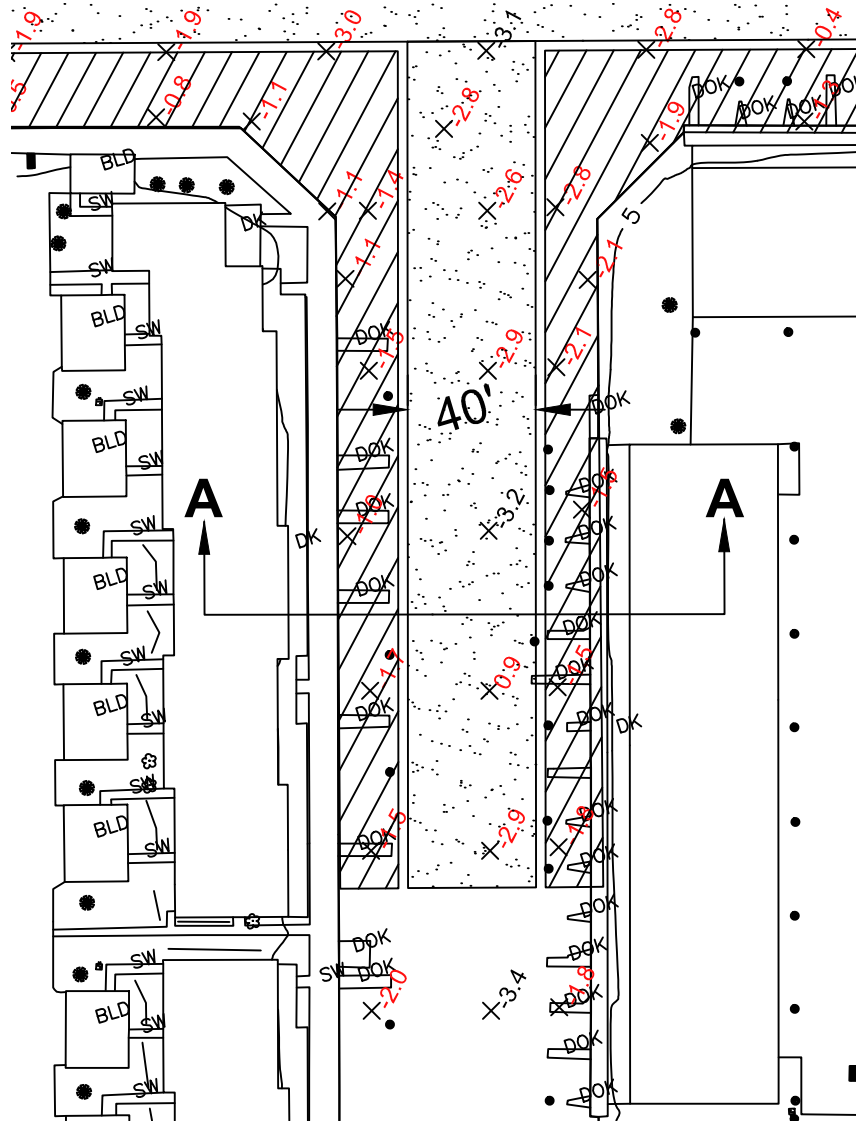

APPLICANT: AI#: 128554
 TOWN OF OCEAN CITY MAYOR
 & CITY COUNCIL
 301 BALTIMORE AVENUE
 OCEAN CITY, MD 21842

ALL ELEVATIONS ARE
 REFERENCED TO MEAN LOW
 WATER (MLW) AND BASED ON
 FIELD WORK PERFORMED
 SEPTEMBER 2016.

COPYRIGHT © 2017

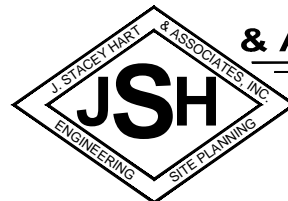

**J. STACEY HART
 & ASSOCIATES, INC.**

POST OFFICE BOX 6
 SNOW HILL, MD 21863
 PHONE: 410-390-8096
 FAX: 877-646-4365

EMAIL: stacey@jstaceyhart.com

FOR APPLICATION PURPOSES - NOT FOR CONSTRUCTION		NO SAV'S	
JOB NUMBER: 2016-042	SCALE: 1"=60'	SHEET NO: 5 OF 18	DATE: 6/2017

CANAL 15



APPLICANT: AI#: 128554
 TOWN OF OCEAN CITY MAYOR
 & CITY COUNCIL
 301 BALTIMORE AVENUE
 OCEAN CITY, MD 21842

ALL ELEVATIONS ARE
 REFERENCED TO MEAN LOW
 WATER (MLW) AND BASED ON
 FIELD WORK PERFORMED
 SEPTEMBER 2016.

COPYRIGHT © 2017

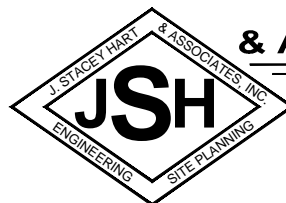

**J. STACEY HART
 & ASSOCIATES, INC.**

POST OFFICE BOX 6
 SNOW HILL, MD 21863
 PHONE: 410-390-8096
 FAX: 877-646-4365

EMAIL: stacey@jstaceyhart.com

FOR APPLICATION PURPOSES - NOT FOR CONSTRUCTION		NO SAV'S	
JOB NUMBER: 2016-042	SCALE: 1"=60'	SHEET NO.: 7 OF 21	DATE: 6/2017

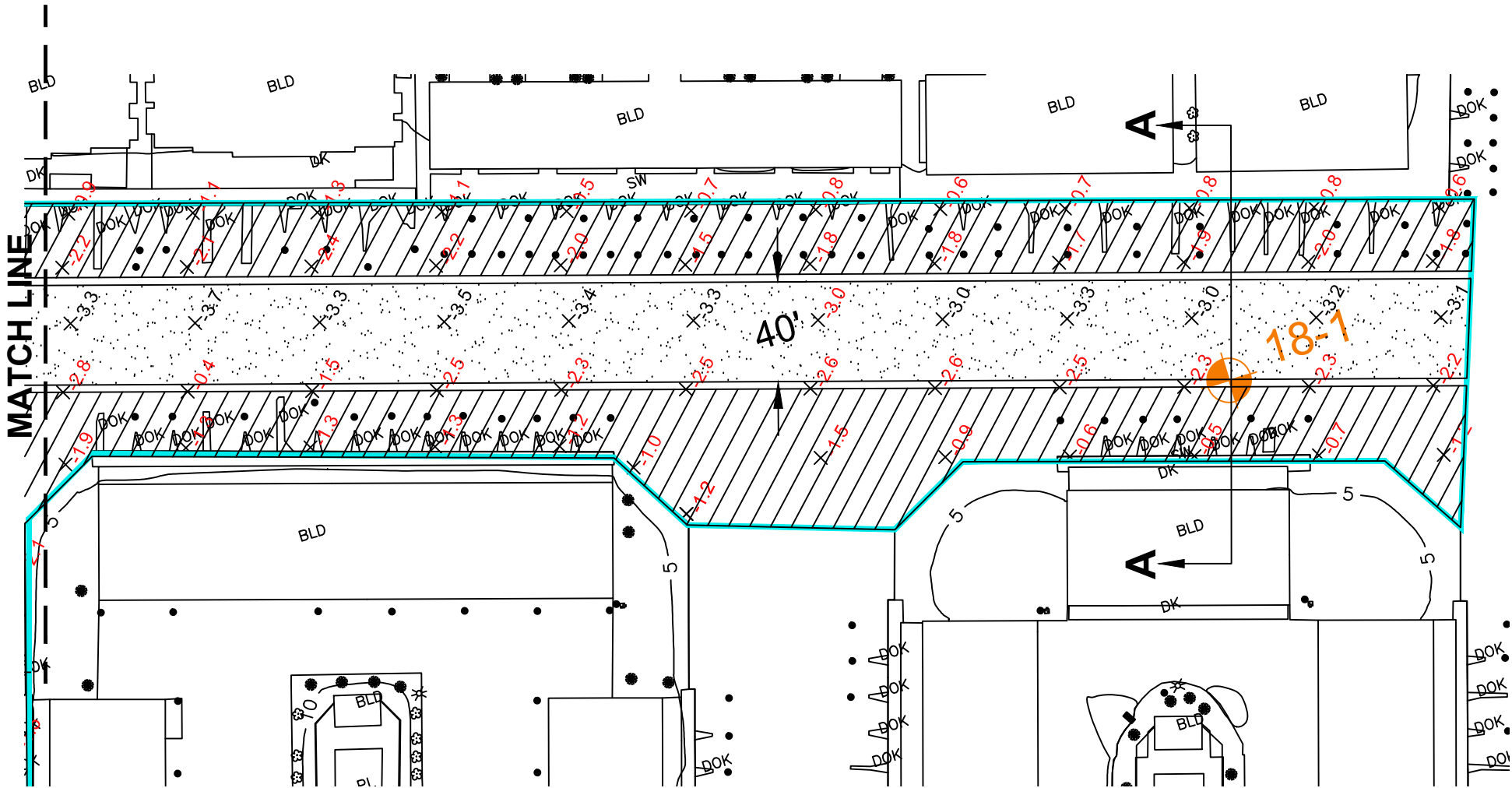

MATCH LINE

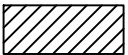

PROPOSED RESIDENTIAL DREDGING

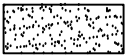

PROPOSED CHANNEL DREDGING

CANAL 18

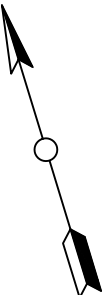

APPLICANT: TOWN OF OCEAN CITY MAYOR & CITY COUNCIL 301 BALTIMORE AVENUE OCEAN CITY, MD 21842		AI#: 128554	ALL ELEVATIONS ARE REFERENCED TO MEAN LOW WATER (MLW) AND BASED ON FIELD WORK PERFORMED SEPTEMBER 2016.
FOR APPLICATION PURPOSES - NOT FOR CONSTRUCTION		NO SAV'S	

JOB NUMBER: 2016-042	SCALE: 1"=60'	SHEET NO: 9 OF 21	DATE: 6/2017
-------------------------	------------------	----------------------	-----------------

COPYRIGHT © 2017

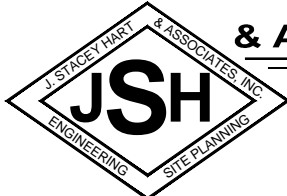

J. STACEY HART & ASSOCIATES, INC.

POST OFFICE BOX 6
 SNOW HILL, MD 21863
 PHONE: 410-390-8096
 FAX: 877-646-4365
 EMAIL: stacey@jstaceyhart.com

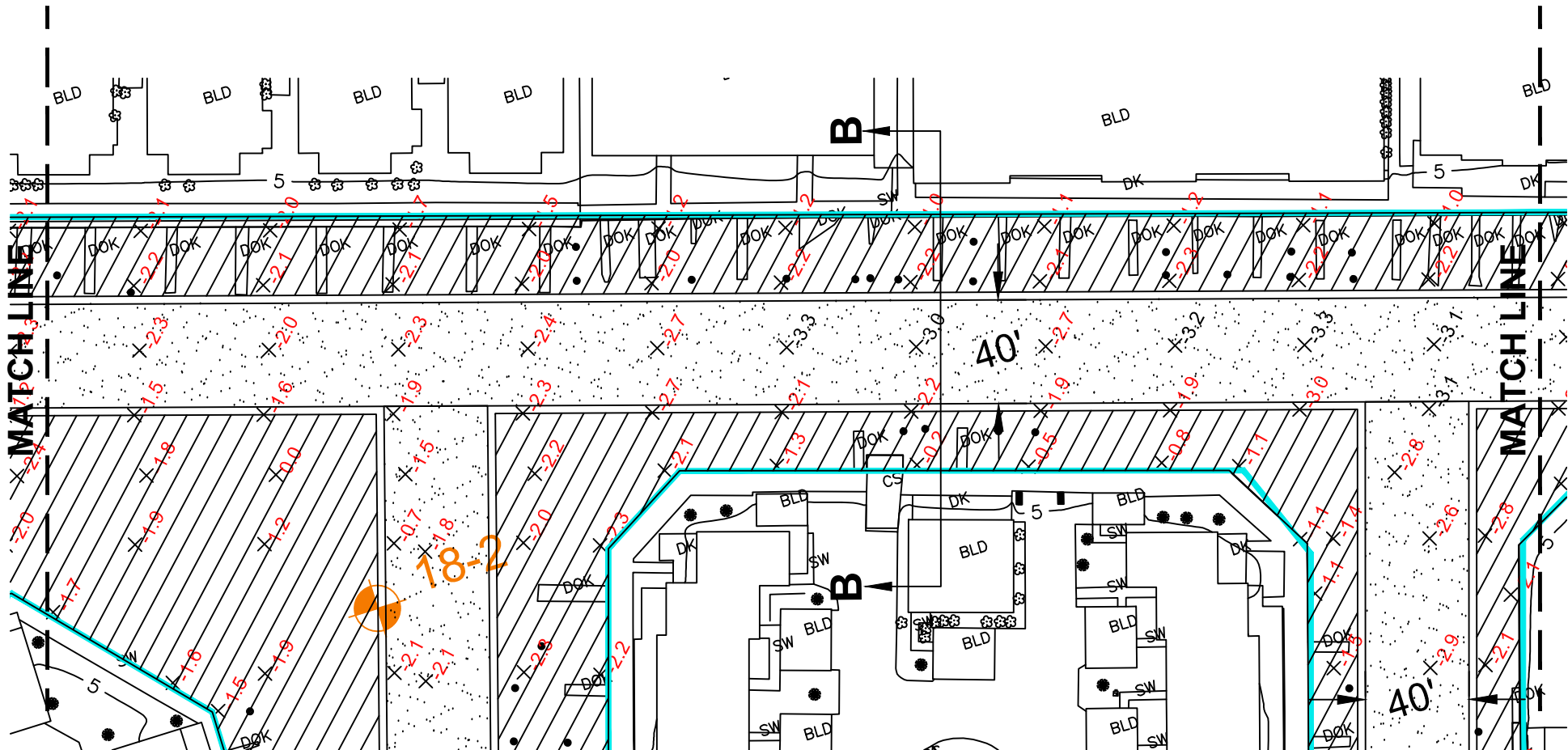

PROPOSED RESIDENTIAL DREDGING

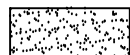

PROPOSED CHANNEL DREDGING

CANAL 18

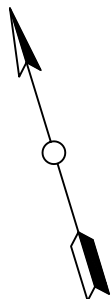

APPLICANT: AI#: 128554
 TOWN OF OCEAN CITY MAYOR
 & CITY COUNCIL
 301 BALTIMORE AVENUE
 OCEAN CITY, MD 21842

ALL ELEVATIONS ARE
 REFERENCED TO MEAN LOW
 WATER (MLW) AND BASED ON
 FIELD WORK PERFORMED
 SEPTEMBER 2016.

COPYRIGHT © 2017

FOR APPLICATION PURPOSES - NOT FOR CONSTRUCTION

NO SAV'S

JOB NUMBER:
2016-042

SCALE:
1"=60'

SHEET NO:
10 OF 21

DATE:
6/2017

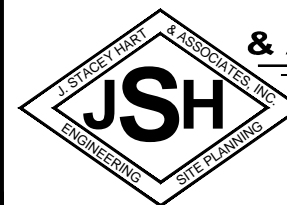

**J. STACEY HART
 & ASSOCIATES, INC.**

POST OFFICE BOX 6
 SNOW HILL, MD 21863
 PHONE: 410-390-8096
 FAX: 877-646-4365
 EMAIL: stacey@jstaceyhart.com



MATCH LINE

MATCH LINE

CANAL 18

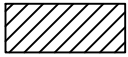
 PROPOSED RESIDENTIAL DREDGING

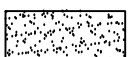
 PROPOSED CHANNEL DREDGING

APPLICANT: AI#: 128554
 TOWN OF OCEAN CITY MAYOR
 & CITY COUNCIL
 301 BALTIMORE AVENUE
 OCEAN CITY, MD 21842
 FOR APPLICATION PURPOSES - NOT FOR CONSTRUCTION

ALL ELEVATIONS ARE REFERENCED TO MEAN LOW WATER (MLW) AND BASED ON FIELD WORK PERFORMED SEPTEMBER 2016.
 NO SAV'S

COPYRIGHT © 2017

JOB NUMBER:
2016-042

SCALE:
1"=60'

SHEET NO:
11 OF 21

DATE:
6/2017

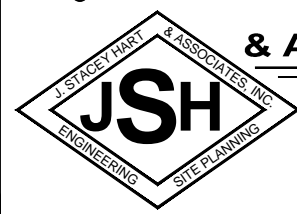

J. STACEY HART & ASSOCIATES, INC.

POST OFFICE BOX 6
 SNOW HILL, MD 21863
 PHONE: 410-390-8096
 FAX: 877-646-4365
 EMAIL: stacey@jstaceyhart.com



PROPOSED RESIDENTIAL DREDGING



PROPOSED CHANNEL DREDGING

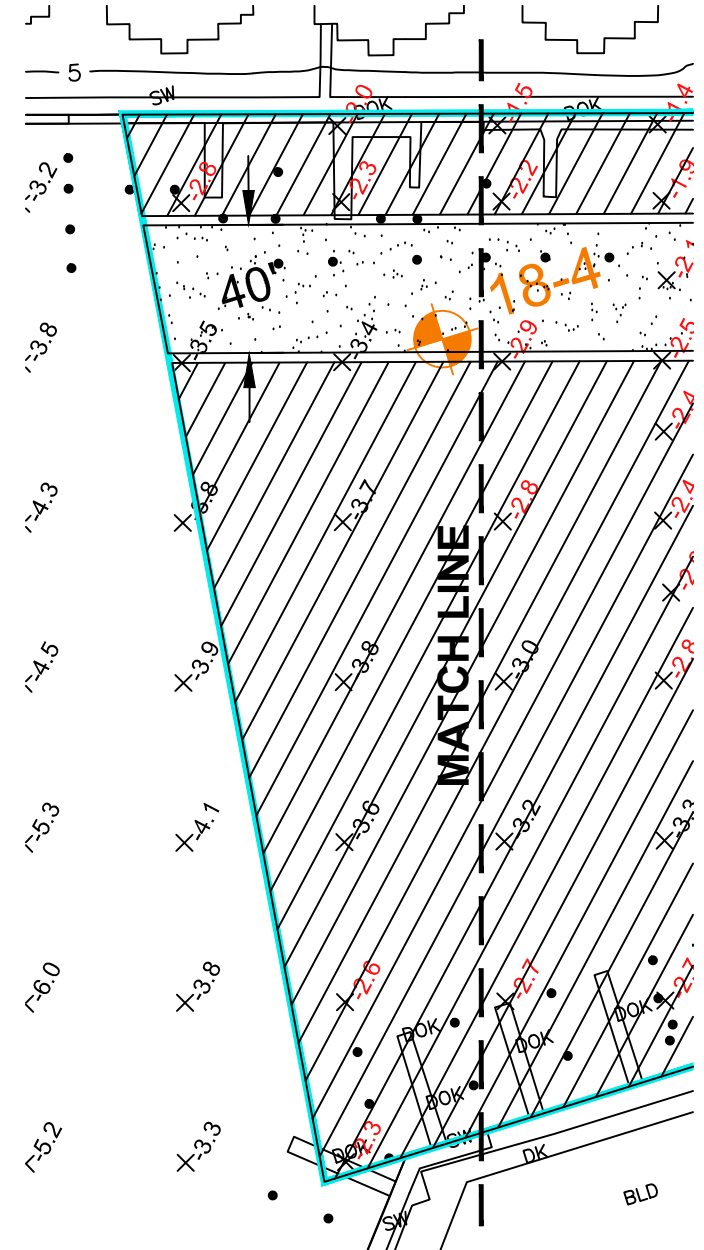

CANAL 18

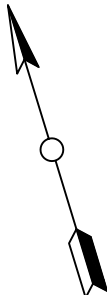

APPLICANT: TOWN OF OCEAN CITY MAYOR & CITY COUNCIL 301 BALTIMORE AVENUE OCEAN CITY, MD 21842		AI#: 128554		ALL ELEVATIONS ARE REFERENCED TO MEAN LOW WATER (MLW) AND BASED ON FIELD WORK PERFORMED SEPTEMBER 2016.		COPYRIGHT © 2017	
FOR APPLICATION PURPOSES - NOT FOR CONSTRUCTION				NO SAV'S			
JOB NUMBER: 2016-042		SCALE: 1"=60'		SHEET NO: 12 OF 21		DATE: 6/2017	
				J. STACEY HART & ASSOCIATES, INC. POST OFFICE BOX 6 SNOW HILL, MD 21863 PHONE: 410-390-8096 FAX: 877-646-4365 EMAIL: stacey@jstaceyhart.com			



PROPOSED RESIDENTIAL DREDGING



PROPOSED CHANNEL DREDGING

CANAL 44A

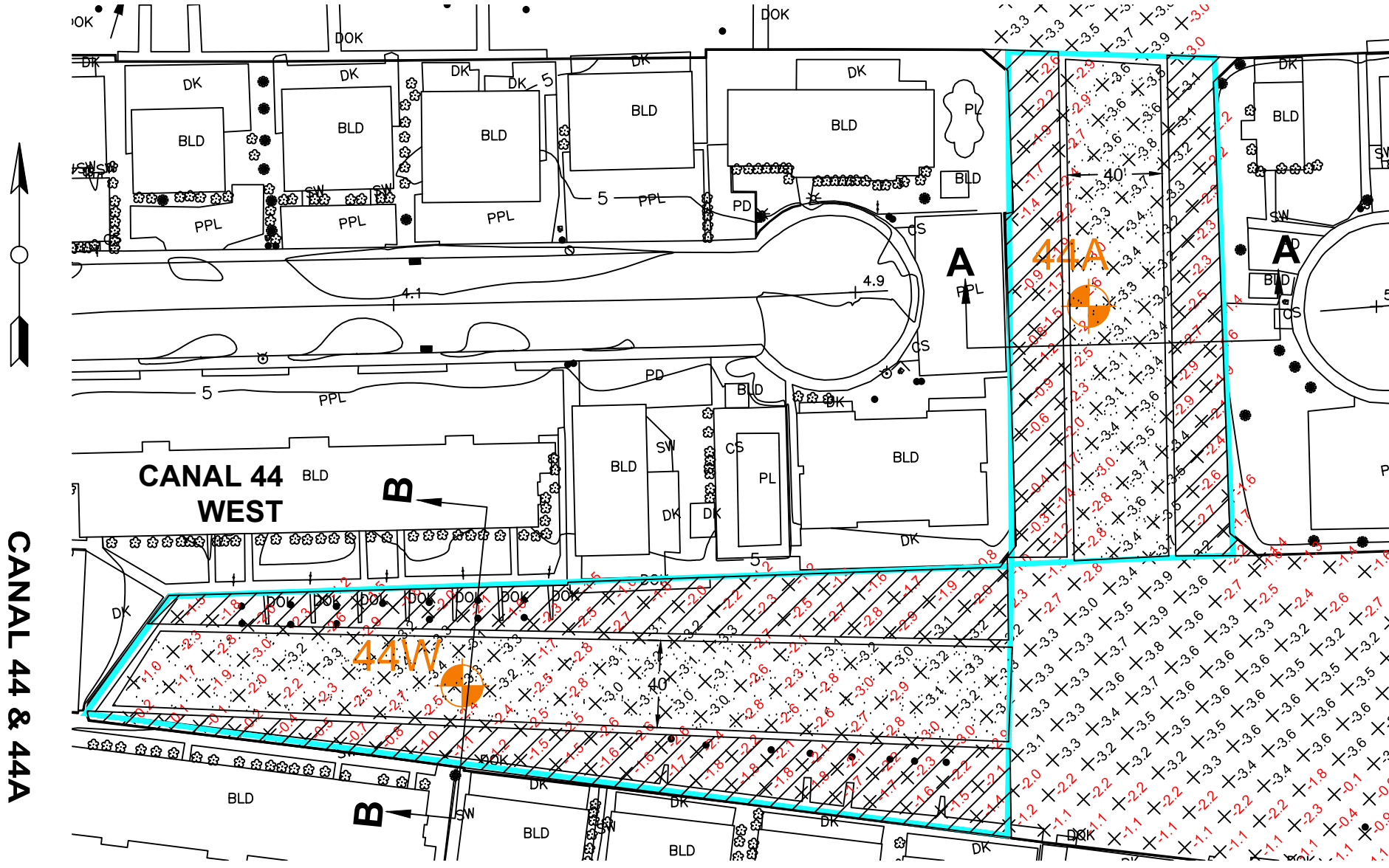

CANALS 44, 44A & 46
PROJECT DESCRIPTION:

MAINTENANCE DREDGE BY
MECHANICAL METHOD A ±118,013
SF AREA TO A DEPTH OF -4.0
MLW AND TRANSPORT ±5,615
C.Y. OF DREDGE SPOIL TO AN
APPROVED UPLAND SITE.

APPLICANT: Al#: 128554
TOWN OF OCEAN CITY MAYOR
& CITY COUNCIL
301 BALTIMORE AVENUE
OCEAN CITY, MD 21842

FOR APPLICATION PURPOSES - NOT FOR CONSTRUCTION

ALL ELEVATIONS ARE
REFERENCED TO MEAN LOW
WATER (MLW) AND BASED ON
FIELD WORK PERFORMED
SEPTEMBER 2016.

COPYRIGHT © 2017

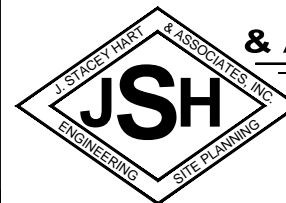

**J. STACEY HART
& ASSOCIATES, INC.**

POST OFFICE BOX 6
SNOW HILL, MD 21863
PHONE: 410-390-8096
FAX: 877-646-4365

EMAIL: stacey@jstaceyhart.com

JOB NUMBER:
2016-042

SCALE:
1"=60'

SHEET NO:
15 OF 21

DATE:
6/2017

NO SAV'S

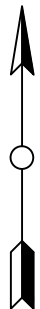
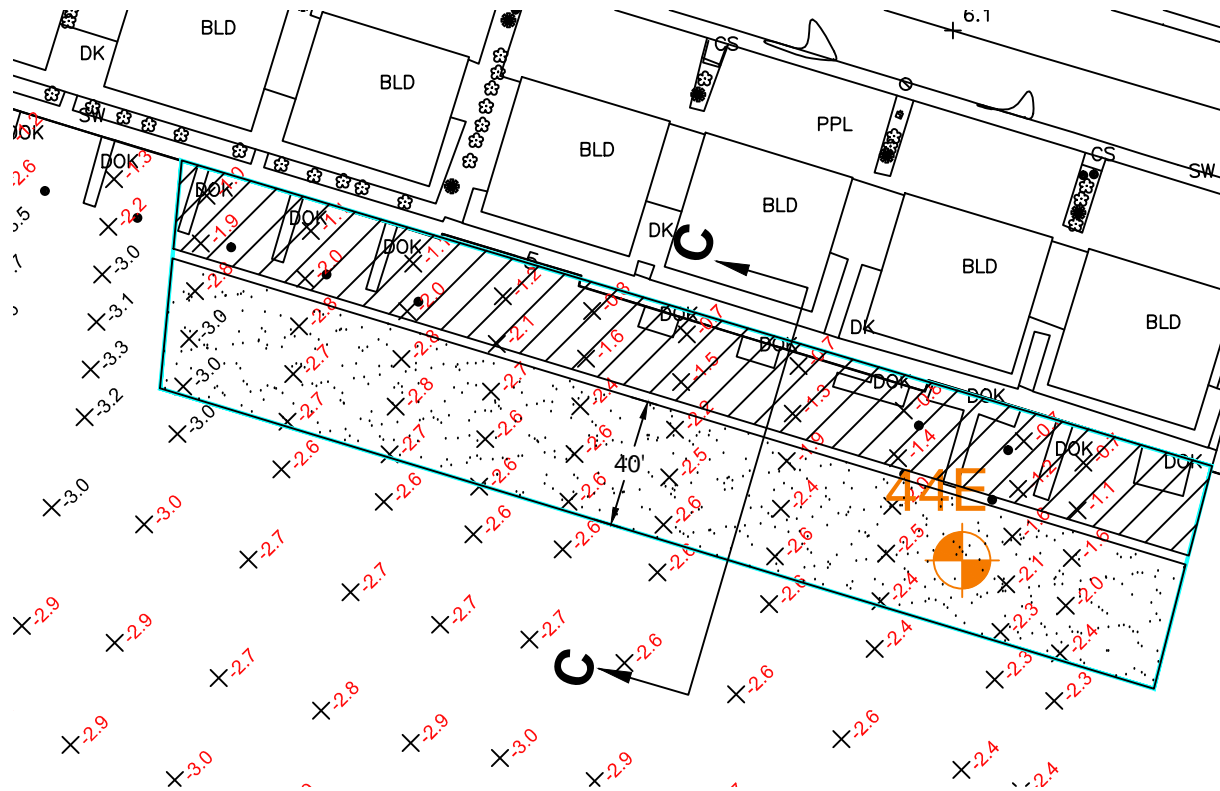

PROPOSED RESIDENTIAL DREDGING

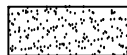

PROPOSED CHANNEL DREDGING

CANAL 44 EAST

APPLICANT: TOWN OF OCEAN CITY MAYOR & CITY COUNCIL 301 BALTIMORE AVENUE OCEAN CITY, MD 21842		AI#: 128554	ALL ELEVATIONS ARE REFERENCED TO MEAN LOW WATER (MLW) AND BASED ON FIELD WORK PERFORMED SEPTEMBER 2016.
FOR APPLICATION PURPOSES - NOT FOR CONSTRUCTION		NO SAV'S	

COPYRIGHT © 2017

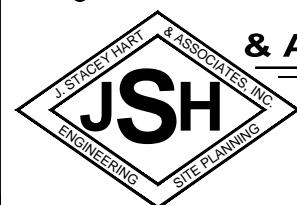

J. STACEY HART & ASSOCIATES, INC.

POST OFFICE BOX 6
 SNOW HILL, MD 21863
 PHONE: 410-390-8096
 FAX: 877-646-4365
 EMAIL: stacey@jstaceyhart.com

JOB NUMBER: 2016-042	SCALE: 1"=60'	SHEET NO: 16 OF 21	DATE: 6/2017
-------------------------	------------------	-----------------------	-----------------

PROPOSED MAINTENANCE DREDGING

CANAL 26
38.393755
-75.069690

ASSAWOMAN
BAY

RT. 90 BRIDGE

ATLANTIC
OCEAN

ISLE OF WIGHT
BAY

RT. 50 BRIDGE

INLET



APPLICANT: AI#: 128554
TOWN OF OCEAN CITY MAYOR
& CITY COUNCIL
301 BALTIMORE AVENUE
OCEAN CITY, MD 21842

ALL ELEVATIONS ARE
REFERENCED TO MEAN LOW
WATER (MLW) AND BASED ON
FIELD WORK PERFORMED
SEPTEMBER 2016.

COPYRIGHT © 2017

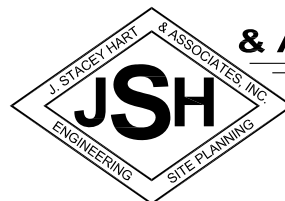

**J. STACEY HART
& ASSOCIATES, INC.**

POST OFFICE BOX 6
SNOW HILL, MD 21863
PHONE: 410-390-8096
FAX: 877-646-4365

EMAIL: stacey@jstaceyhart.com

FOR APPLICATION PURPOSES - NOT FOR CONSTRUCTION				NO SAV'S
JOB NUMBER: 2016-042	SCALE: NONE	SHEET NO: 1 OF 6	DATE: 6/2017	

CANAL 26

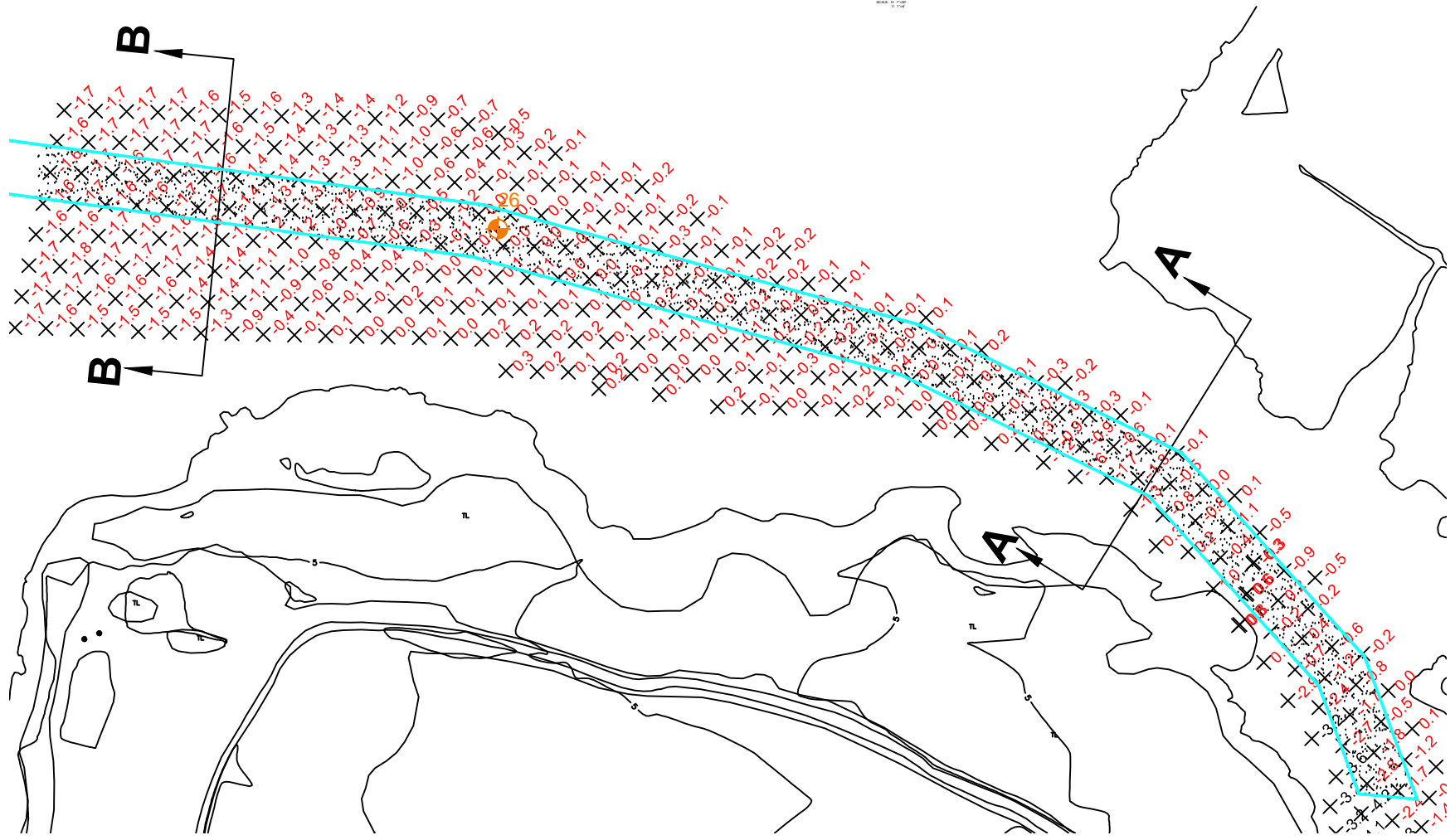

PROPOSED CHANNEL DREDGING

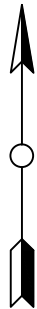

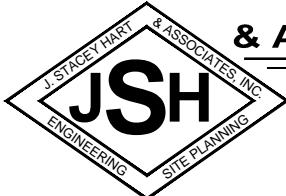
APPLICANT: AI#: 128554 TOWN OF OCEAN CITY MAYOR & CITY COUNCIL 301 BALTIMORE AVENUE OCEAN CITY, MD 21842		ALL ELEVATIONS ARE REFERENCED TO MEAN LOW WATER (MLW) AND BASED ON FIELD WORK PERFORMED SEPTEMBER 2016.		COPYRIGHT © 2017 	
FOR APPLICATION PURPOSES - NOT FOR CONSTRUCTION		NO SAV'S			
JOB NUMBER: 2016-042	SCALE: 1"=150'	SHEET NO: 2 OF 6	DATE: 6/2017		
J. STACEY HART & ASSOCIATES, INC. POST OFFICE BOX 6 SNOW HILL, MD 21863 PHONE: 410-390-8096 FAX: 877-646-4365 EMAIL: stacey@jstaceyhart.com					

CANAL 26

MATCH LINE

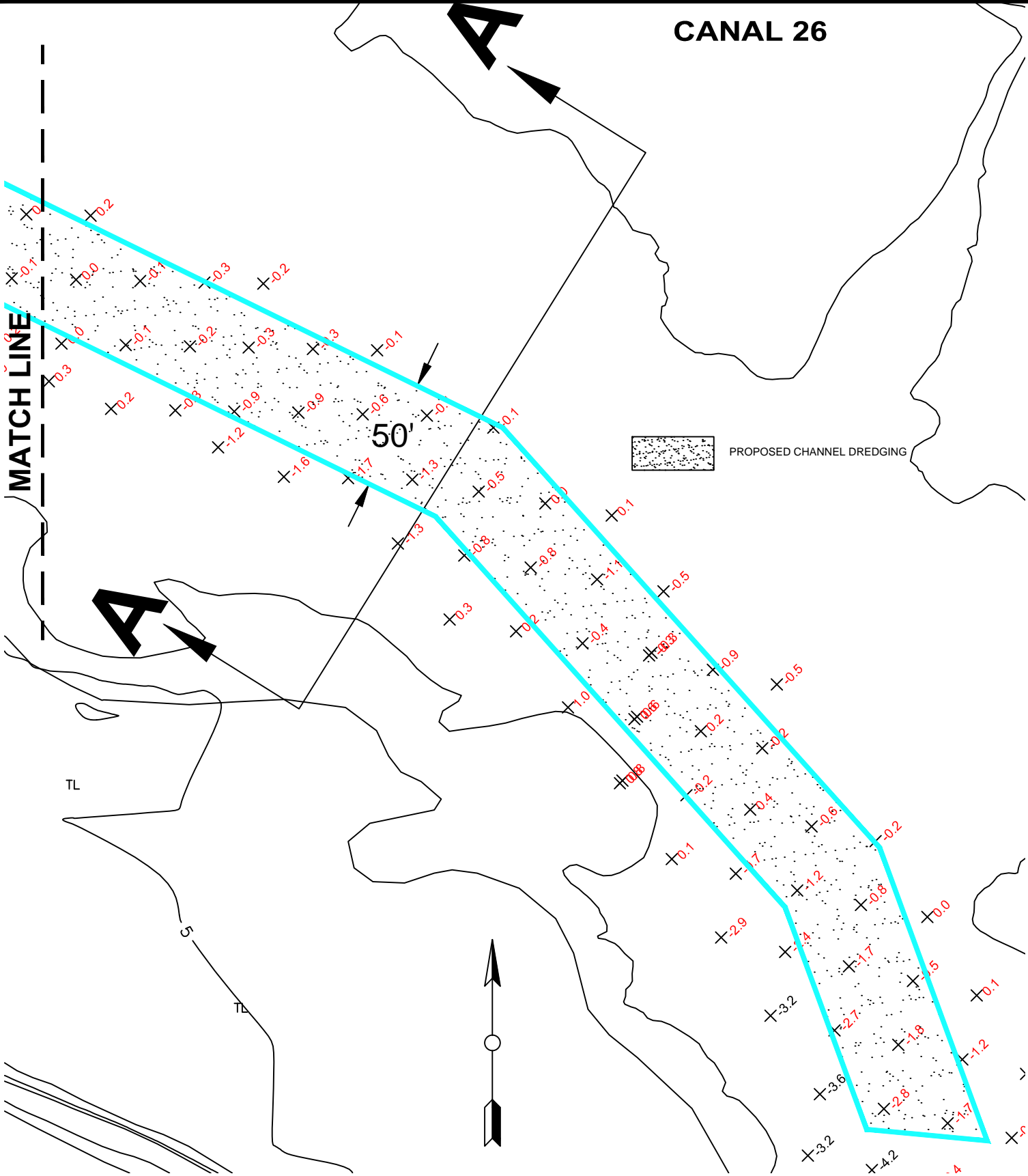

PROPOSED CHANNEL DREDGING

50'

APPLICANT: AI#: 128554
 TOWN OF OCEAN CITY MAYOR
 & CITY COUNCIL
 301 BALTIMORE AVENUE
 OCEAN CITY, MD 21842

ALL ELEVATIONS ARE
 REFERENCED TO MEAN LOW
 WATER (MLW) AND BASED ON
 FIELD WORK PERFORMED
 SEPTEMBER 2016.

COPYRIGHT © 2017

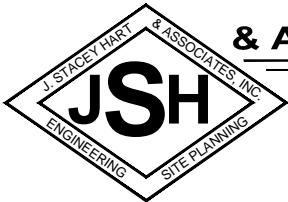

**J. STACEY HART
 & ASSOCIATES, INC.**

POST OFFICE BOX 6
 SNOW HILL, MD 21863
 PHONE: 410-390-8096
 FAX: 877-646-4365
 EMAIL: stacey@jstaceyhart.com

FOR APPLICATION PURPOSES - NOT FOR CONSTRUCTION				NO SAV'S
JOB NUMBER: 2016-042	SCALE: 1"=60'	SHEET NO: 3 OF 6	DATE: 6/2017	

CANAL 26



PROPOSED CHANNEL DREDGING

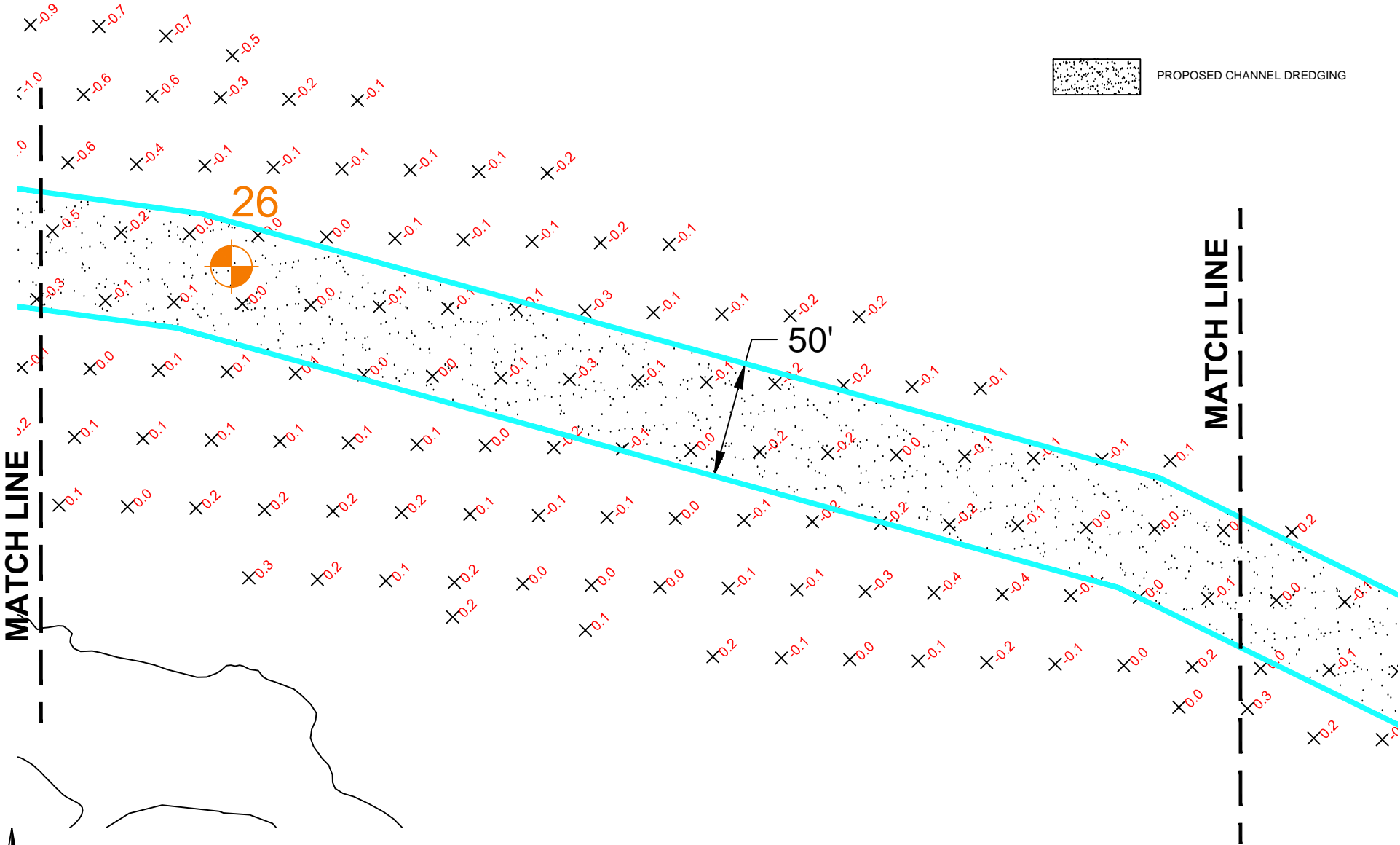

MATCH LINE

MATCH LINE

50'

26



APPLICANT: TOWN OF OCEAN CITY MAYOR & CITY COUNCIL 301 BALTIMORE AVENUE OCEAN CITY, MD 21842		AI#: 128554	ALL ELEVATIONS ARE REFERENCED TO MEAN LOW WATER (MLW) AND BASED ON FIELD WORK PERFORMED SEPTEMBER 2016.
FOR APPLICATION PURPOSES - NOT FOR CONSTRUCTION		NO SAV'S	

COPYRIGHT © 2017



J. STACEY HART & ASSOCIATES, INC.

POST OFFICE BOX 6
 SNOW HILL, MD 21863
 PHONE: 410-390-8096
 FAX: 877-646-4365
 EMAIL: stacey@jstaceyhart.com

JOB NUMBER: 2016-042	SCALE: 1"=60'	SHEET NO: 4 OF 6	DATE: 6/2017
-------------------------	------------------	---------------------	-----------------

CANAL 26

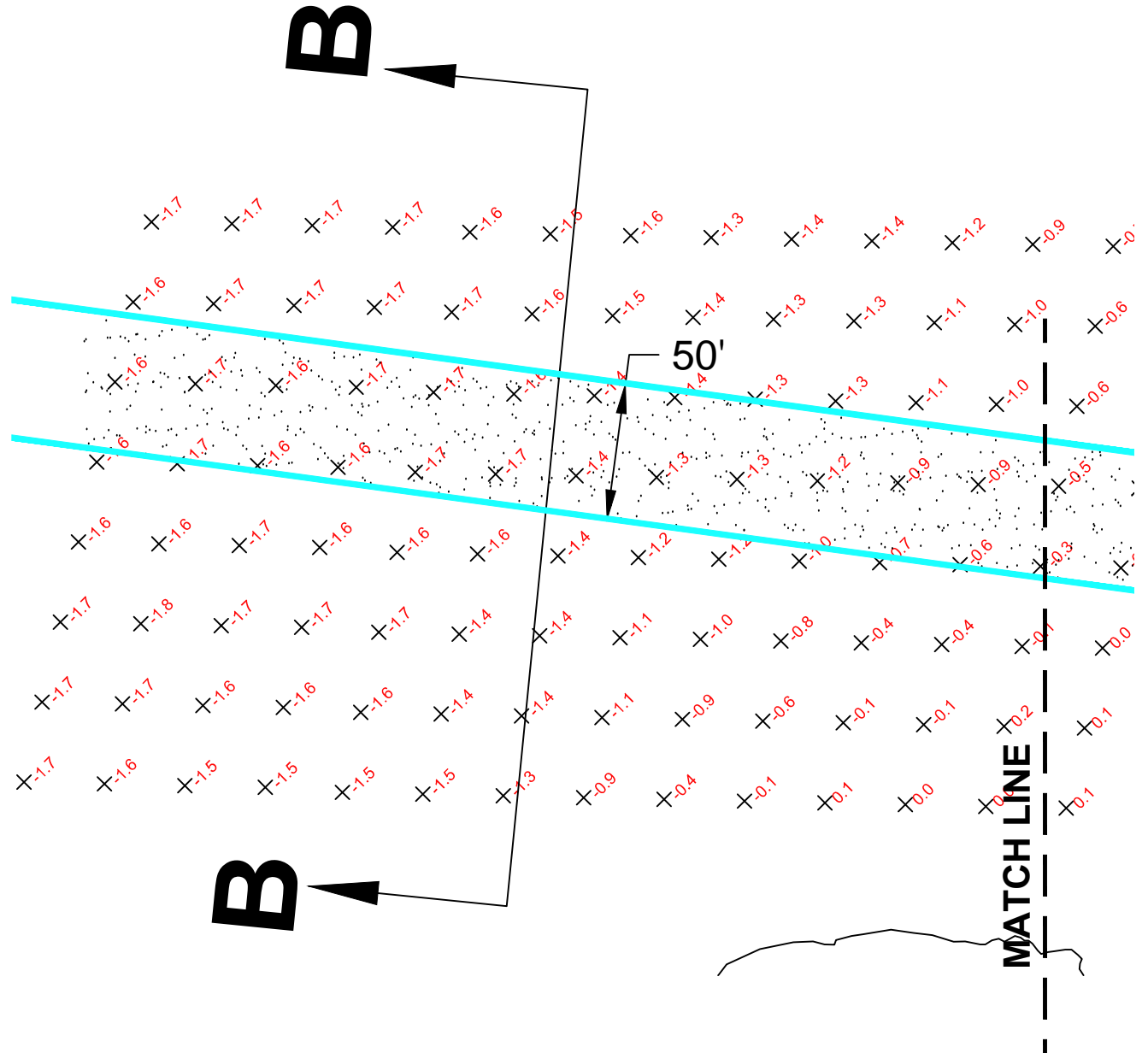

PROPOSED CHANNEL DREDGING

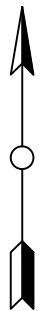

APPLICANT: TOWN OF OCEAN CITY MAYOR & CITY COUNCIL 301 BALTIMORE AVENUE OCEAN CITY, MD 21842		AI#: 128554 ALL ELEVATIONS ARE REFERENCED TO MEAN LOW WATER (MLW) AND BASED ON FIELD WORK PERFORMED SEPTEMBER 2016.	
FOR APPLICATION PURPOSES - NOT FOR CONSTRUCTION		NO SAV'S	
JOB NUMBER: 2016-042	SCALE: 1"=60'	SHEET NO: 5 OF 6	DATE: 6/2017

COPYRIGHT © 2017

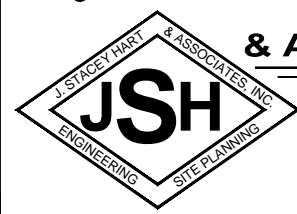

J. STACEY HART & ASSOCIATES, INC.

POST OFFICE BOX 6
 SNOW HILL, MD 21863
 PHONE: 410-390-8096
 FAX: 877-646-4365
 EMAIL: stacey@jstaceyhart.com

PROPOSED MAINTENANCE DREDGING

CANALS 54, 56, 56A & 57

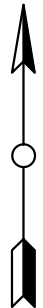
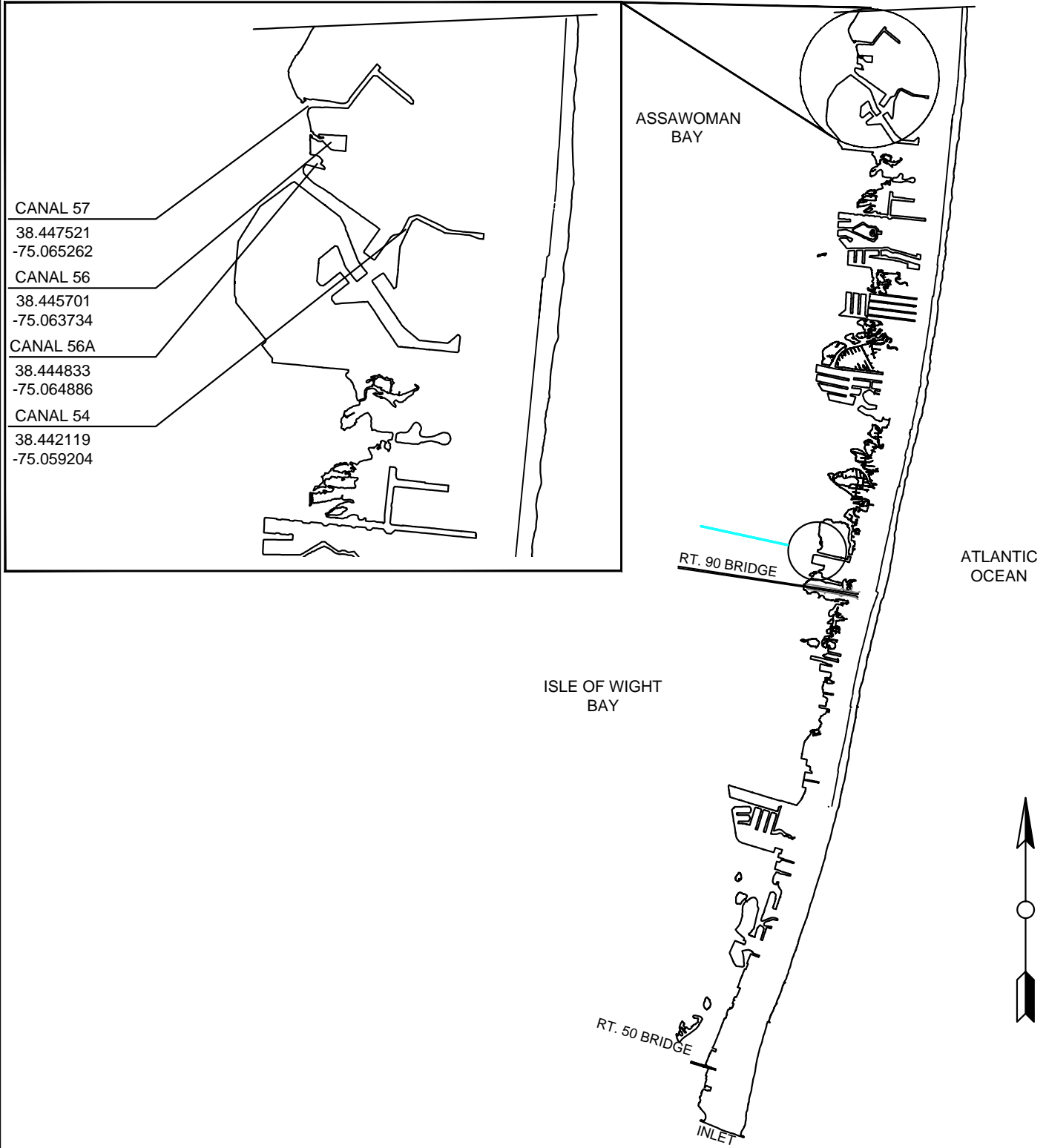

APPLICANT: **AI#: 128554**
 TOWN OF OCEAN CITY MAYOR
 & CITY COUNCIL
 301 BALTIMORE AVENUE
 OCEAN CITY, MD 21842

ALL ELEVATIONS ARE REFERENCED TO MEAN LOW WATER (MLW) AND BASED ON FIELD WORK PERFORMED SEPTEMBER 2016.

COPYRIGHT © 2017

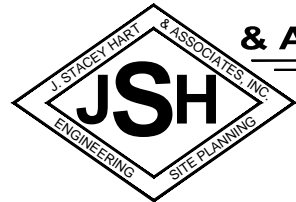

J. STACEY HART & ASSOCIATES, INC.

POST OFFICE BOX 6
 SNOW HILL, MD 21863
 PHONE: 410-390-8096
 FAX: 877-646-4365

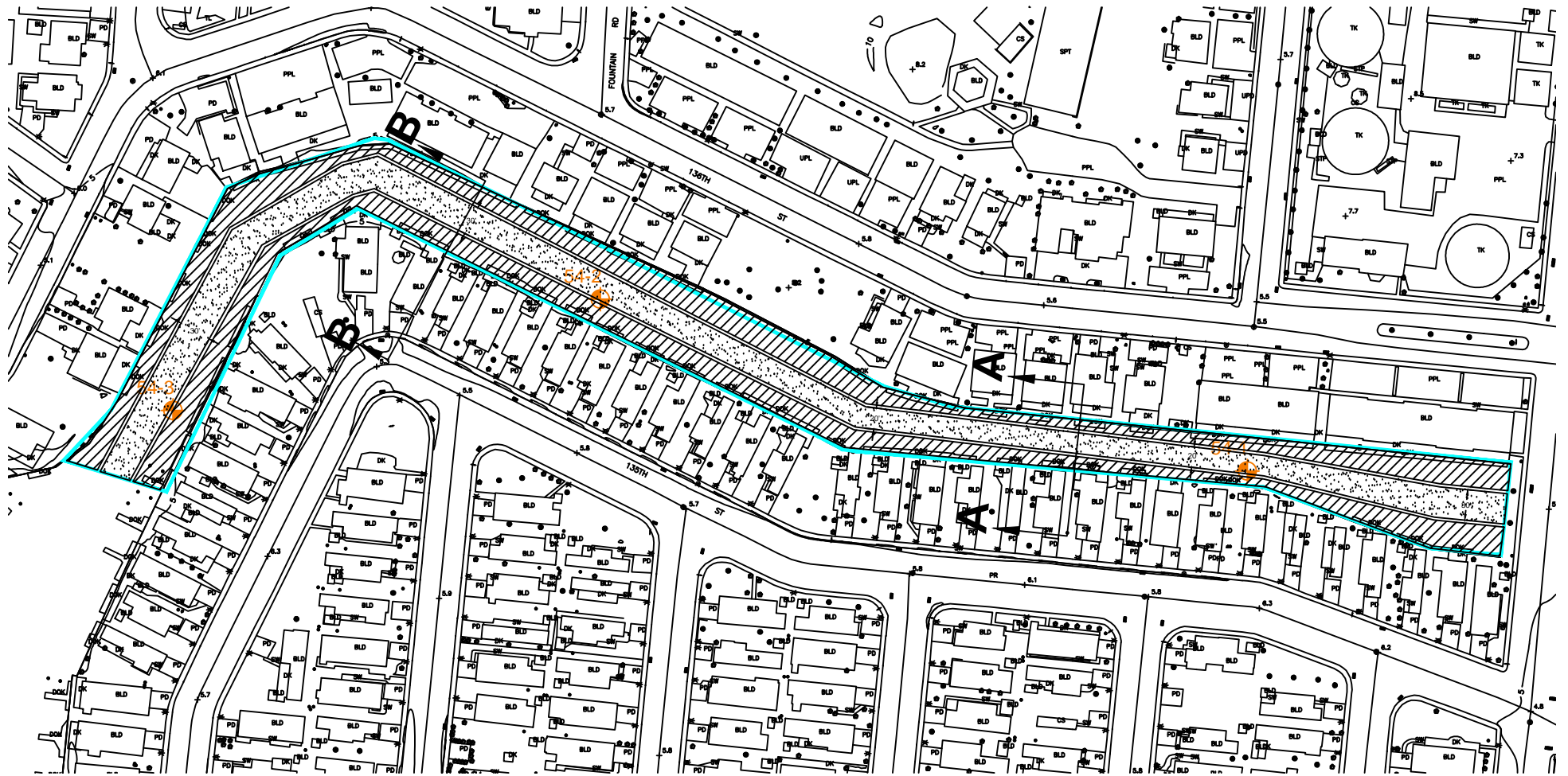

EMAIL: stacey@jstaceyhart.com

FOR APPLICATION PURPOSES - NOT FOR CONSTRUCTION	NO SAV'S		
JOB NUMBER: 2016-042	SCALE: NONE	SHEET NO: 1 OF 12	DATE: 6/2017



CANAL 54
PROJECT DESCRIPTION:

MAINTENANCE DREDGE BY MECHANICAL METHOD A ±107,557 SF AREA TO A DEPTH OF -4.0 MLW AND TRANSPORT ±7,393 C.Y. OF DREDGE SPOIL TO AN APPROVED UPLAND SITE.

-  PROPOSED RESIDENTIAL DREDGING
-  PROPOSED CHANNEL DREDGING

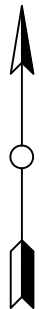

APPLICANT: AI#: 128554 TOWN OF OCEAN CITY MAYOR & CITY COUNCIL 301 BALTIMORE AVENUE OCEAN CITY, MD 21842		ALL ELEVATIONS ARE REFERENCED TO MEAN LOW WATER (MLW) AND BASED ON FIELD WORK PERFORMED SEPTEMBER 2016.	
FOR APPLICATION PURPOSES - NOT FOR CONSTRUCTION		NO SAV'S	
JOB NUMBER: 2016-042	SCALE: 1"=150'	SHEET NO: 2 OF 12	DATE: 6/2017

COPYRIGHT © 2017

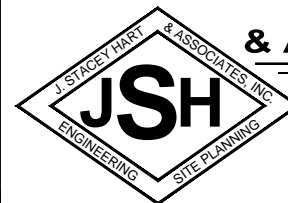

J. STACEY HART & ASSOCIATES, INC.

POST OFFICE BOX 6
 SNOW HILL, MD 21863
 PHONE: 410-390-8096
 FAX: 877-646-4365
 EMAIL: stacey@jstaceyhart.com

CANAL 54

MATCH LINE

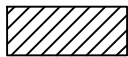
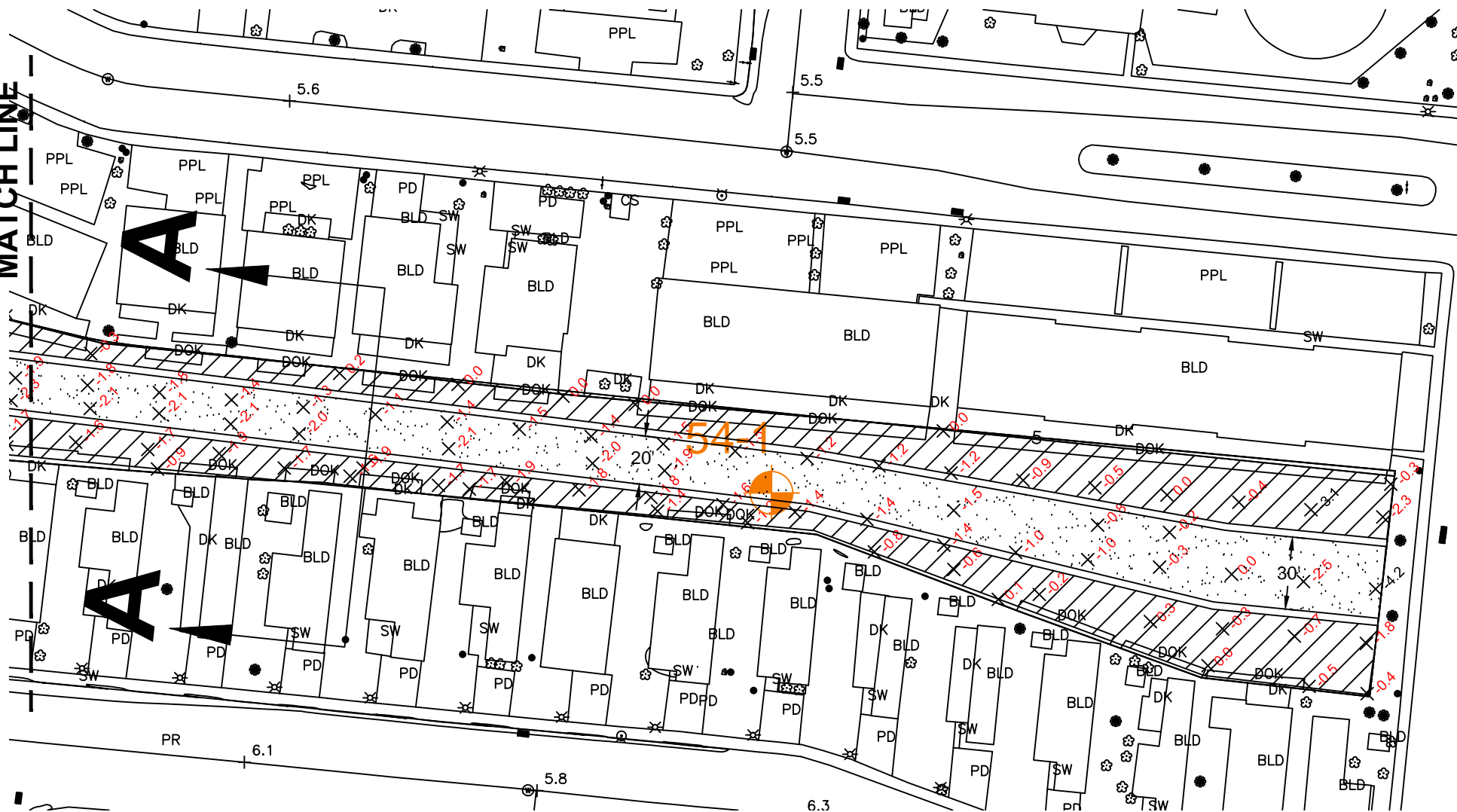

PROPOSED RESIDENTIAL DREDGING



PROPOSED CHANNEL DREDGING

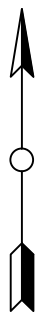

APPLICANT: AI#: 128554
 TOWN OF OCEAN CITY MAYOR
 & CITY COUNCIL
 301 BALTIMORE AVENUE
 OCEAN CITY, MD 21842

ALL ELEVATIONS ARE REFERENCED TO MEAN LOW WATER (MLW) AND BASED ON FIELD WORK PERFORMED SEPTEMBER 2016.

COPYRIGHT © 2017

FOR APPLICATION PURPOSES - NOT FOR CONSTRUCTION

NO SAV'S

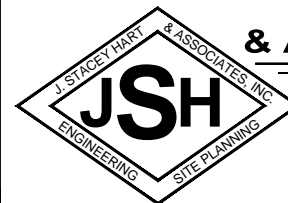

J. STACEY HART & ASSOCIATES, INC.

POST OFFICE BOX 6
 SNOW HILL, MD 21863
 PHONE: 410-390-8096
 FAX: 877-646-4365

EMAIL: stacey@jstaceyhart.com

CANAL 54

JOB NUMBER:
2016-042

SCALE:
1"=60'

SHEET NO:
3 OF 12

DATE:
5/2017

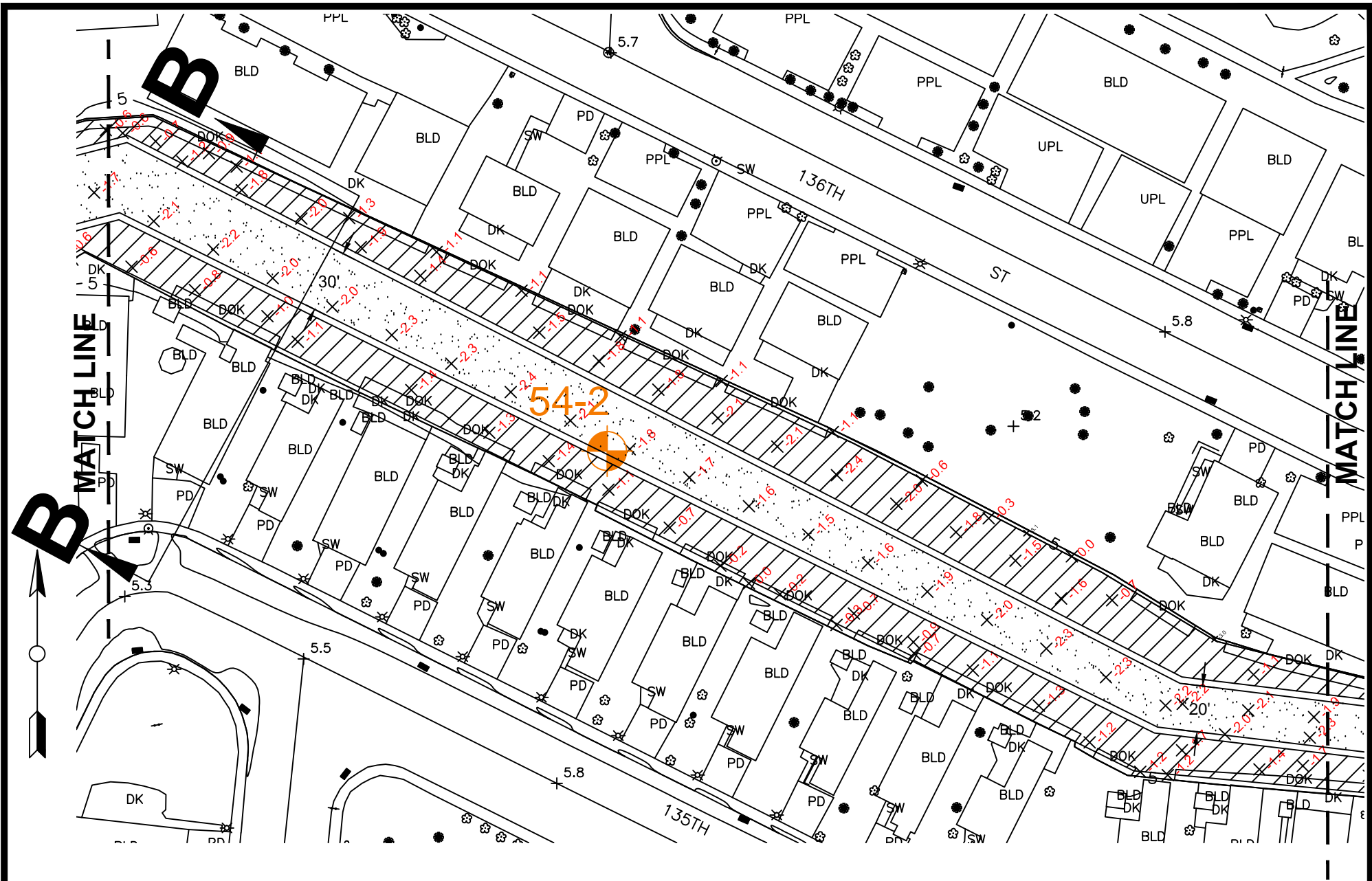

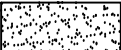
-  PROPOSED RESIDENTIAL DREDGING
-  PROPOSED CHANNEL DREDGING

CANAL 54

APPLICANT: TOWN OF OCEAN CITY MAYOR & CITY COUNCIL
 301 BALTIMORE AVENUE
 OCEAN CITY, MD 21842
 AI#: 128554
 FOR APPLICATION PURPOSES - NOT FOR CONSTRUCTION

ALL ELEVATIONS ARE REFERENCED TO MEAN LOW WATER (MLW) AND BASED ON FIELD WORK PERFORMED SEPTEMBER 2016.
 NO SAV'S

COPYRIGHT © 2017

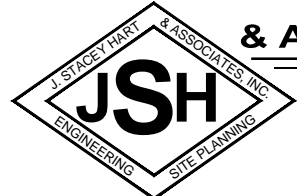

J. STACEY HART & ASSOCIATES, INC.

POST OFFICE BOX 6
 SNOW HILL, MD 21863
 PHONE: 410-390-8096
 FAX: 877-646-4365
 EMAIL: stacey@jstaceyhart.com

JOB NUMBER: 2016-042	SCALE: 1"=60'	SHEET NO: 4 OF 12	DATE: 6/2017
-------------------------	------------------	----------------------	-----------------

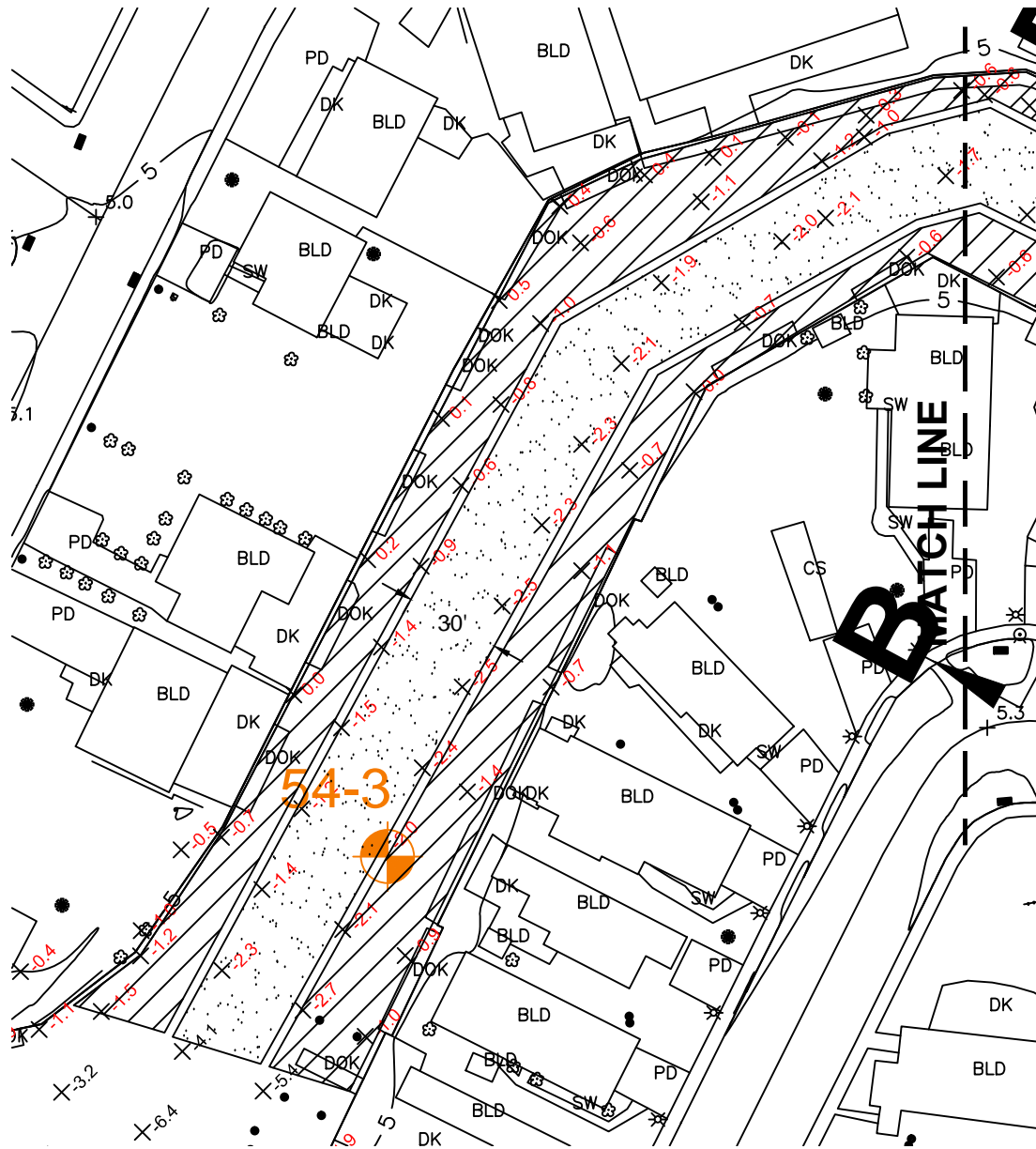

PROPOSED RESIDENTIAL DREDGING

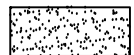

PROPOSED CHANNEL DREDGING

CANAL 54



APPLICANT: TOWN OF OCEAN CITY MAYOR & CITY COUNCIL
301 BALTIMORE AVENUE
OCEAN CITY, MD 21842

AI#: 128554

ALL ELEVATIONS ARE REFERENCED TO MEAN LOW WATER (MLW) AND BASED ON FIELD WORK PERFORMED SEPTEMBER 2016.

COPYRIGHT © 2017

FOR APPLICATION PURPOSES - NOT FOR CONSTRUCTION

NO SAV'S

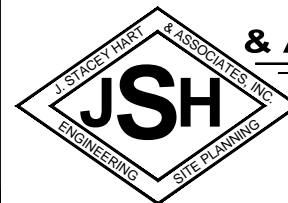

J. STACEY HART & ASSOCIATES, INC.

POST OFFICE BOX 6
SNOW HILL, MD 21863
PHONE: 410-390-8096
FAX: 877-646-4365

EMAIL: stacey@jstaceyhart.com

JOB NUMBER:
2016-042

SCALE:
1"=60'

SHEET NO:
5 OF 12

DATE:
6/2017

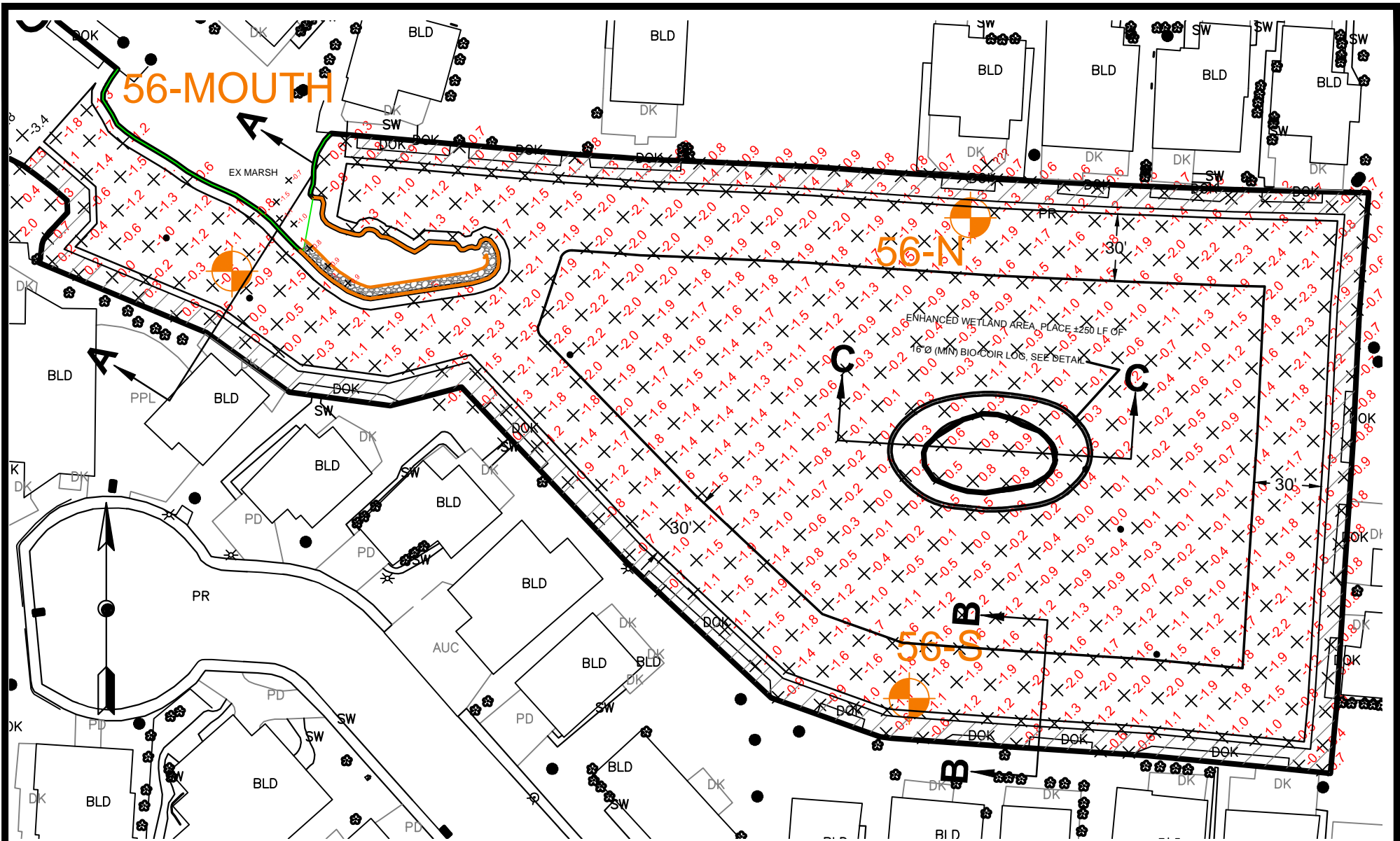

**CANALS 56
PROJECT DESCRIPTION:**

MAINTENANCE DREDGE BY MECHANICAL METHOD A $\pm 57,098$ SF AREA TO A DEPTH OF -3.0 MLW AND TRANSPORT $\pm 4,834$ C.Y. OF DREDGE SPOIL TO AN APPROVED UPLAND SITE AND TO PLACE ± 125 C.Y. AS SAND FILL WITH PLANTINGS TO ENHANCE THE EXISTING $\sim 3,700$ SF WETLAND AREA.



PROPOSED RESIDENTIAL DREDGING



PROPOSED CHANNEL DREDGING

CANAL 56

APPLICANT: AI#: 128554
TOWN OF OCEAN CITY MAYOR
& CITY COUNCIL
301 BALTIMORE AVENUE
OCEAN CITY, MD 21842

ALL ELEVATIONS ARE REFERENCED TO MEAN LOW WATER (MLW) AND BASED ON FIELD WORK PERFORMED SEPTEMBER 2016.

COPYRIGHT © 2017

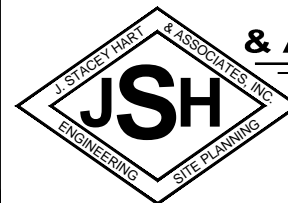

J. STACEY HART & ASSOCIATES, INC.

POST OFFICE BOX 6
SNOW HILL, MD 21863
PHONE: 410-390-8096
FAX: 877-646-4365
EMAIL: stacey@jstaceyhart.com

FOR APPLICATION PURPOSES - NOT FOR CONSTRUCTION

NO SAV'S

JOB NUMBER:
2016-042

SCALE:
1"=60'

SHEET NO:
7 OF 12

DATE:
6/2017

REVISED
10/26/17

CANAL 56

DREDGED SAND FILL AREA = 3,700 SF
 DREDGED SAND FILL VOLUME = 125 C.Y.

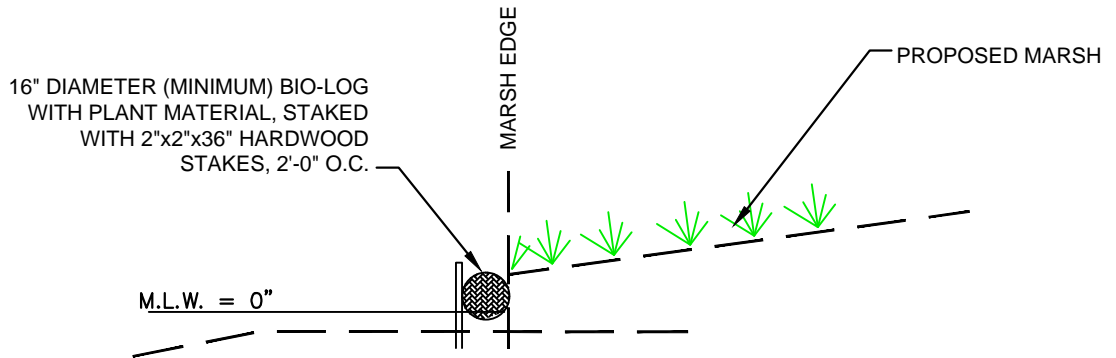
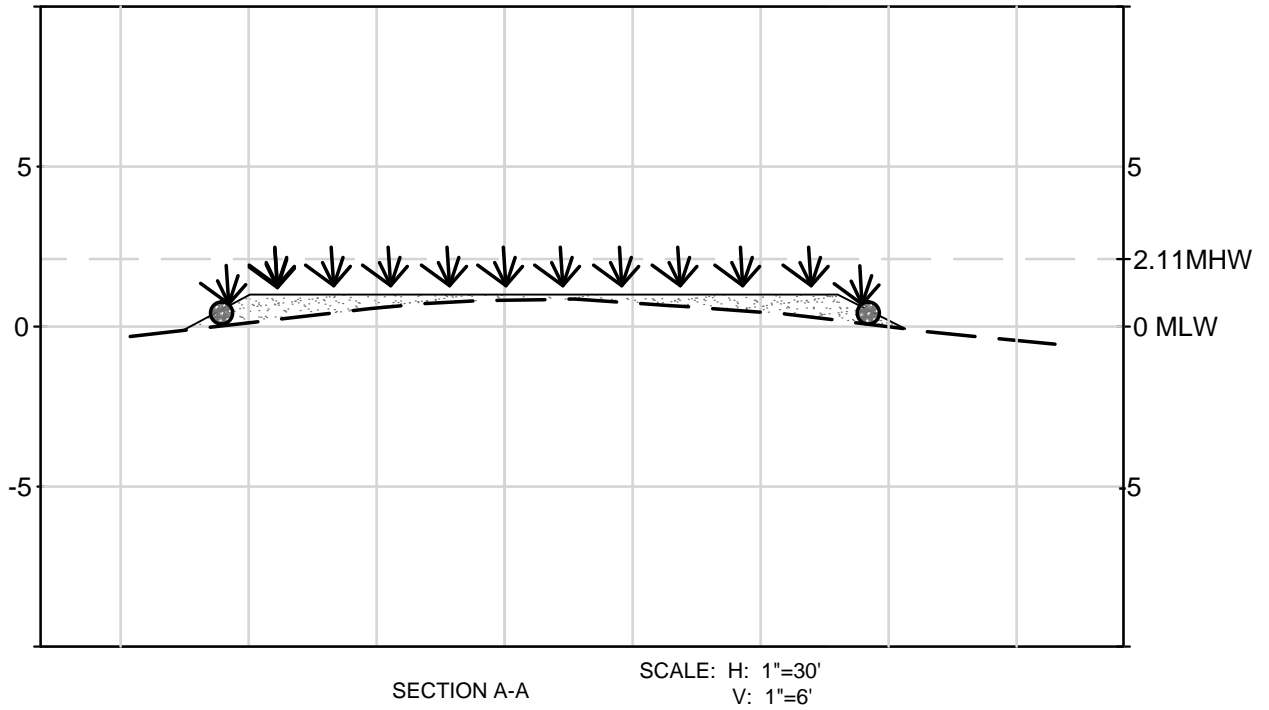

TYPICAL SOFT SHORELINE AND BANK STABILIZATION - BIO-COIR LOGS

NO SCALE

APPLICANT: AI#: 128554
 TOWN OF OCEAN CITY MAYOR
 & CITY COUNCIL
 301 BALTIMORE AVENUE
 OCEAN CITY, MD 21842

ALL ELEVATIONS ARE REFERENCED TO MEAN LOW WATER (MLW) AND BASED ON FIELD WORK PERFORMED SEPTEMBER 2016.

COPYRIGHT © 2017

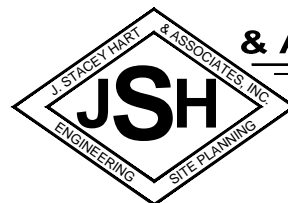

J. STACEY HART & ASSOCIATES, INC.

POST OFFICE BOX 6
 SNOW HILL, MD 21863
 PHONE: 410-390-8096
 FAX: 877-646-4365

EMAIL: stacey@jstaceyhart.com

JOB NUMBER:
2016-042

SCALE: H: 1"=30'
V: 1"=6'

SHEET NO:
9 OF 12

DATE:
6/2017

REVISED:
10/26/17

NO SAV'S

FOR APPLICATION PURPOSES - NOT FOR CONSTRUCTION

CANAL 56A

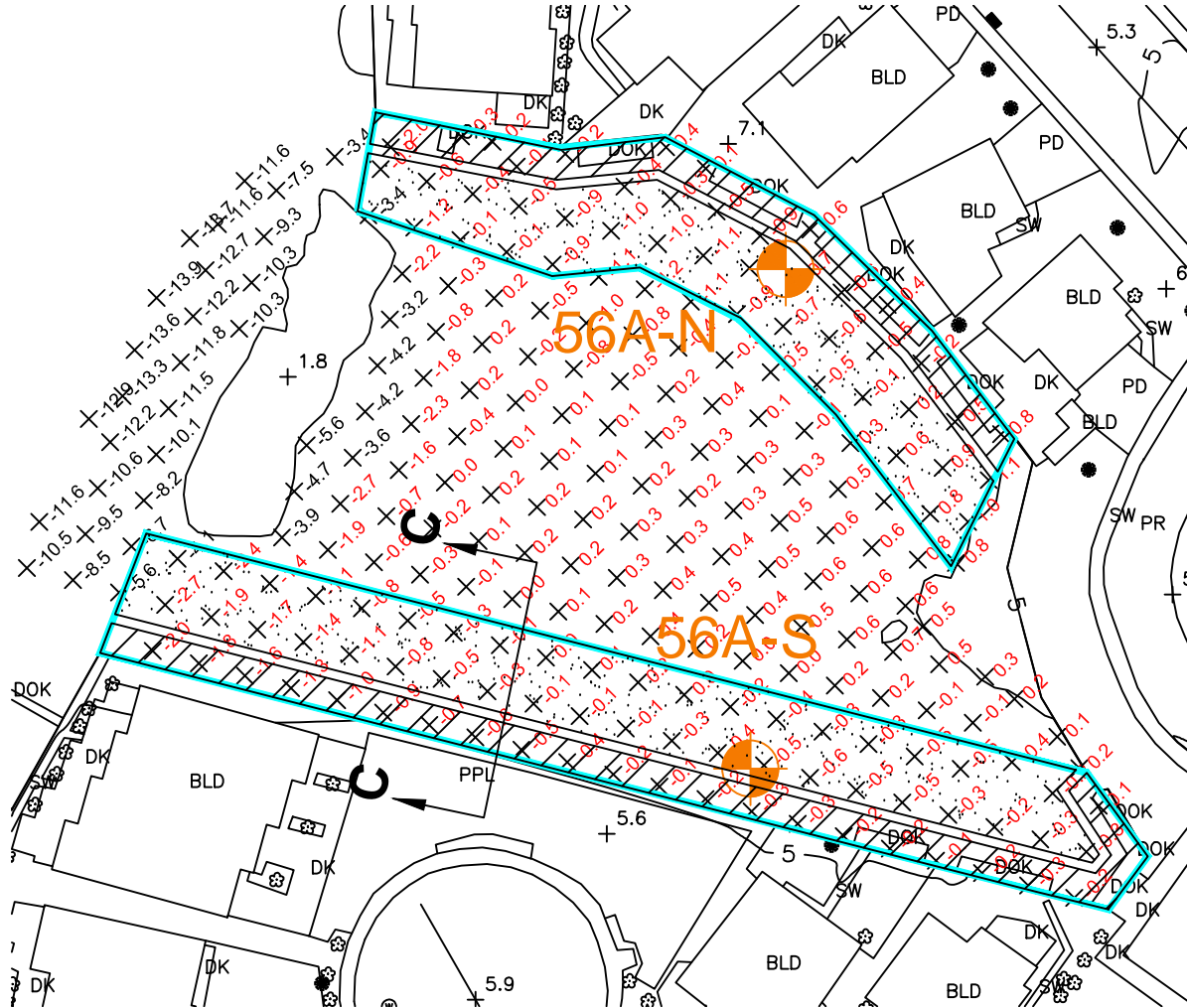
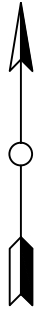

**CANAL 56A
PROJECT DESCRIPTION:**

MAINTENANCE DREDGE BY MECHANICAL METHOD A ±21,941 SF AREA TO A DEPTH OF -3.0 MLW AND TRANSPORT ±1,712 C.Y. OF DREDGE SPOIL TO AN APPROVED UPLAND SITE.

APPLICANT: AI#: 128554 TOWN OF OCEAN CITY MAYOR & CITY COUNCIL 301 BALTIMORE AVENUE OCEAN CITY, MD 21842		ALL ELEVATIONS ARE REFERENCED TO MEAN LOW WATER (MLW) AND BASED ON FIELD WORK PERFORMED SEPTEMBER 2016.	
FOR APPLICATION PURPOSES - NOT FOR CONSTRUCTION		NO SAV'S	

JOB NUMBER: 2016-042	SCALE: 1"=60'	SHEET NO: 10 OF 12	DATE: 6/2017
-------------------------	------------------	-----------------------	-----------------

COPYRIGHT © 2017

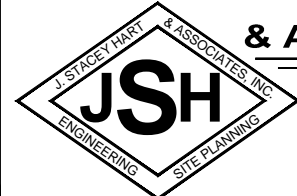

J. STACEY HART & ASSOCIATES, INC.

POST OFFICE BOX 6
 SNOW HILL, MD 21863
 PHONE: 410-390-8096
 FAX: 877-646-4365
 EMAIL: stacey@jstaceyhart.com

CANAL 57

DREDGE SPOIL CHANNEL AREA = 5,503 S.F.
 DREDGE SPOIL CHANNEL VOLUME = 443 C.Y.

DREDGE SPOIL RESIDENTIAL AREA = 15,021 S.F.
 DREDGE SPOIL RESIDENTIAL VOLUME = 1,106 C.Y.

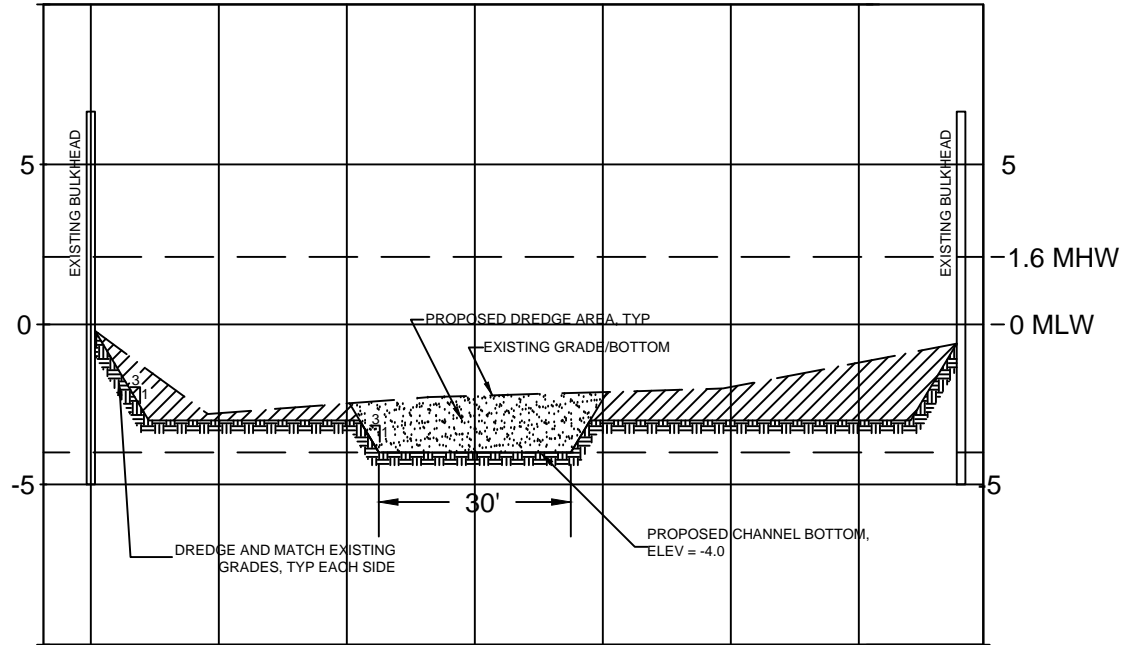
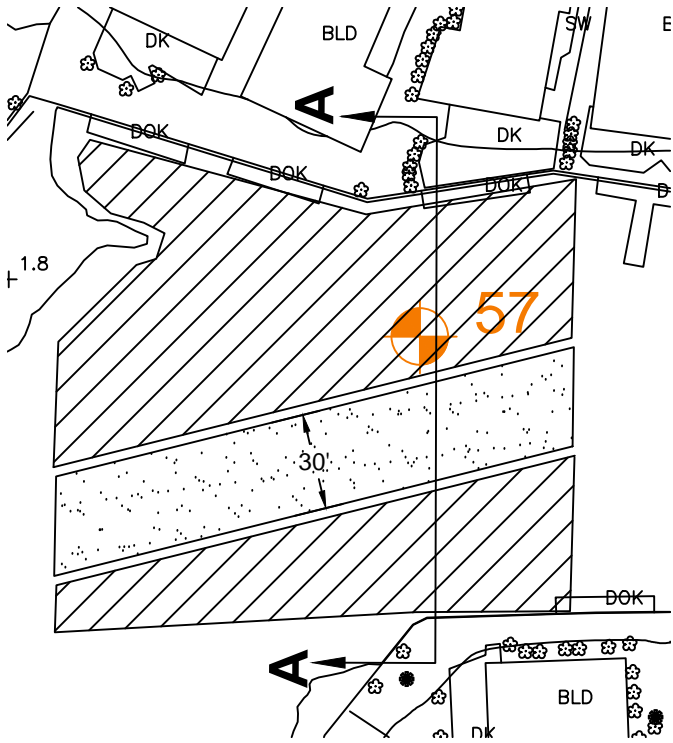

SECTION A-A

SCALE: H: 1"=30'
 V: 1"=6'

**CANAL 57
 PROJECT DESCRIPTION:**

MAINTENANCE DREDGE BY
 MECHANICAL METHOD A ±20,524
 SF AREA TO A DEPTH OF -4.0
 MLW AND TRANSPORT ±1,549
 C.Y. OF DREDGE SPOIL TO AN
 APPROVED UPLAND SITE.

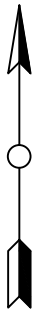

PROPOSED RESIDENTIAL DREDGING

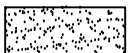

PROPOSED CHANNEL DREDGING

APPLICANT: AI#: 128554
 TOWN OF OCEAN CITY MAYOR
 & CITY COUNCIL
 301 BALTIMORE AVENUE
 OCEAN CITY, MD 21842

FOR APPLICATION PURPOSES - NOT FOR CONSTRUCTION

ALL ELEVATIONS ARE
 REFERENCED TO MEAN LOW
 WATER (MLW) AND BASED ON
 FIELD WORK PERFORMED
 SEPTEMBER 2016.

COPYRIGHT © 2017

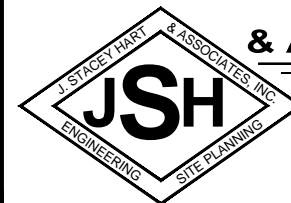

**J. STACEY HART
 & ASSOCIATES, INC.**

POST OFFICE BOX 6
 SNOW HILL, MD 21863
 PHONE: 410-390-8096
 FAX: 877-646-4365

EMAIL: stacey@jstaceyhart.com

JOB NUMBER:
 2016-042

SCALE:
 1"=60'

SHEET NO:
 12 OF 12

DATE:
 6/2017

NO SAV'S