



Public Notice

U.S. Army Corps
of Engineers
Baltimore District
PN-17-09

In Reply to Application Number
CENAB-OPR-P-2016-00939-P24 (Goodman Logistics Center Newberry)

Comment Period: February 13, 2017 to March 15, 2017

THE PURPOSE OF THIS PUBLIC NOTICE IS TO SOLICIT COMMENTS FROM THE PUBLIC REGARDING THE WORK DESCRIBED BELOW. NO DECISION HAS BEEN MADE AS TO WHETHER OR NOT A PERMIT WILL BE ISSUED AT THIS TIME.

This District has received an application for a Department of the Army permit pursuant to Section 10 of the Rivers and Harbors Act of 1899 and/or Section 404 of the Clean Water Act (33. U.S.C. 1344) as described below:

APPLICANT:

Mr. Troy Briggs
Goodman North American Partnership Holdings, LLC
1275 Glenlivent Drive, Suite 100
Allentown, Pennsylvania 18106

WATERWAY AND LOCATION OF THE PROPOSED WORK:

Fishing Creek located in Newberry Township, York County, Pennsylvania, near exit 35 off 83 south.

PURPOSE:

The project purpose is to construct an economically viable warehouse distributions center within the South Central Pennsylvania region.

PROPOSED WORK:

At the present time the site is vacant. The property is a combination of wooded and farmland with variable topography consisting of low rolling hills. There are identified wetlands on the property along with the floodplain associated with Fishing Creek. The project will entail the construction of two new warehouse/distribution centers and associated administrative offices. These buildings will total approximately 1.8 million square feet of gross flooring area. Other projects included with the development of the site include: driveways, truck courts, employee parking areas, trailer storage areas, site utilities, landscaping amenities, a stormwater collections and conveyance system, and other related site improvements.

Impacts Summary

Goodman North American Partnership Holdings, LLC is proposing a total wetland and watercourse impact area of 1.20 acres, comprised of 0.961 acre (41,870 square feet) of regulated wetlands and 0.240 acre (10,454 square feet) of regulated watercourses.

Wetland Impacts Summary

In terms of regulated wetlands, the project would involve the filling of Wetlands B, F, I, J and SS totaling 0.947 acre (41,251 square feet), or 30.1% of the total existing regulated wetlands located on the property for the purpose of placement of the proposed buildings and parking lots. Existing Wetlands A, E, N, P, R, and U will remain undisturbed. The total impact area is comprised of 10,787 square feet of Palustrine Scrub Shrub (PSS) wetlands and 29,315 square feet of PEM wetlands.

Watercourse Impacts Summary

In terms of regulated watercourses, 10,452 square feet of watercourse area and 1,568 linear feet of existing regulated watercourse, would be impacted through culverting of the watercourse(s) to allow for the proposed buildings, parking lots, and road crossings.

Mitigation

Prior to beginning the mitigation design process, a preliminary functional evaluation and impact assessment was performed to determine the baseline impacts of the initial site design. As the first step in mitigation planning, the applicant reiterated the project purpose and outlined as a primary mitigation goal their desire to avoid and minimize the impact on regulated waters, particularly keeping cumulative impacts to a minimum, while maintaining acceptable marketability so the project can achieve its basic purpose.

Mitigation planning was incorporated into the analysis of alternatives for site design, with the detailed description of the evaluation and changes presented in the Alternatives Analysis. In total, the applicant's efforts from the Alternatives Analysis stated that they reduced impacts to wetlands by more than 0.70 acre which resulted in an avoidance of an estimated 0.25 acre. 2.77 acres of existing wetlands located on the property would not be impacted by the current site design.

Alternatives

Based on the information provided by the applicant, the applicant evaluated further reduction of size, density and configuration of the project beyond that detailed, but the basic project purpose could not be achieved by alternate designs on the current site. According to the applicant, the proposed project has been designed to avoid or minimize the impacts to regulated watercourses and wetlands to the maximum extent feasible considering construction cost, logistics, existing technology and avoiding other existing site constraints. According to the applicant, there are no properties presently owned by the applicant or which could be reasonably obtained, utilized or expanded in the market area to achieve the basic project purpose or lessen environmental impacts.

All proposed work would be completed in accordance with the enclosed plan(s) (Enclosure). If you have any questions concerning this matter, please contact Ms. Brittany Seguin, (814) 235-1765.

The decision whether to issue a permit will be based on an evaluation of the probable impacts, including cumulative impacts of the proposed activity on the public interest. That decision will reflect the national concern for both protection and utilization of important resources. The benefit, which reasonable may be expected to accrue from the proposal, must be balanced against its reasonably foreseeable detriments. All factors, which may be relevant to the proposal will be considered, including the cumulative effects thereof; among those are conservation, economic, aesthetics, general environmental concerns, wetlands, cultural values, fish and wildlife values, flood hazards, flood plain values, land use, navigation, shoreline erosion and accretion, recreation, water supply and conservation, water quality, energy needs, safety, food and fiber production, mineral needs, and consideration of property ownership and in general, the needs and welfare of the people.

The Corps of Engineers is soliciting comments from the public; federal, state, and local agencies and officials; Indian Tribes; and other interested parties in order to consider and evaluate the impacts of this proposed activity. Any comments received will be considered by the Corps of Engineers to determine whether to issue, modify, condition or deny a permit for this proposal. To make this decision, comments are used to assess impacts on endangered species, historic properties, water quality, general environmental effects, and the other public interest factors listed above. Comments are used in the preparation of an Environmental Assessment and/or an Environmental Impact Statement pursuant to the National Environmental Policy Act. Comments provided will become part of the public record for this action. Comments are also used to determine the need for a public hearing and to determine the overall public interest of the proposed activity. Written comments concerning the work described above related to the factors listed above or other pertinent factors must be received by the District Engineer, U.S. Army Corps of Engineers, Baltimore District, Ms. Brittany Seguin, 1631 South Atherton Street, Suite 101, State College, Pennsylvania 16801, within the comment period specified above.

ESSENTIAL FISH HABITAT: The Magnuson-Stevens Fishery Conservation and Management Act, as amended by the Sustainable Fisheries Act of 1996 (Public Law 04-267), requires all federal agencies to consult with the National Marine Fisheries Service on all actions, or proposed actions, permitted, funded, or undertaken by the agency that may adversely affect Essential Fish Habitat. The Corps has determined this project will not affect any Essential Fish Habitat.

WATER QUALITY CERTIFICATION: The applicant is required to obtain a water quality certification in accordance with Section 401 of the Clean Water Act from the Pennsylvania Department of Environmental Protection. The Section 401 certifying agency has a statutory limit of one year from the date of this public notice to make its decision.

COASTAL ZONE MANAGEMENT PROGRAMS: Where applicable, the applicant has certified in this application that the proposed activity complies with and will be conducted in a manner consistent with the approved Coastal Zone Management Program. By this public notice, we are requesting the state concurrence or objection to the applicant's consistency statement. It should be noted that the Coastal Zone Management Program has a statutory limit of six months to make its consistency determination.

The applicant must obtain any state or local government permits which may be required.

A preliminary review of this application indicates that the proposed work will not affect federal listed threatened or endangered species or their critical habitat, pursuant to Section 7 of the Endangered Species Act, as amended. As the evaluation of this application continues, additional information may become available which could modify this preliminary determination.

Review of the latest published version of the National Register of Historic Places indicates that no registered properties listed as eligible for inclusion, therein, are located at the site of the proposed work. Currently unknown archeological, scientific, prehistoric, or historical data may be lost or destroyed by the work to be accomplished under the request permit.

The evaluation of the impact of this project on the public interest will include application of the guidelines promulgated by the Administrator, U.S. Environmental Protection Agency, under authority of Section 404 of the Clean Water Act.

Any person who has an interest which may be adversely affected by the issuance of this permit may request a public hearing. The request, which must be in writing, must be received by the District Engineer, U.S. Army Corps of Engineers, Baltimore District, Ms. Brittany Seguin, 1631 South Atherton Street, Suite 101, State College, Pennsylvania 16801, within the comment period as specified above to receive consideration. Also it must clearly set forth the interest which may be adversely affected by this activity and the manner in which the interest may be adversely affected.

It is requested that you communicate this information concerning the proposed work to any persons known by you to be interested and not being known to this office, who did not receive a copy of this notice.

Wade B. Chandler
Chief, Pennsylvania Section
Regulatory Branch

Enclosure

REFS:

DRAWING REFERENCE: H:\15-0247-002\CADD\LD\Exhibits\15-0247-002 - Location Map.dwg

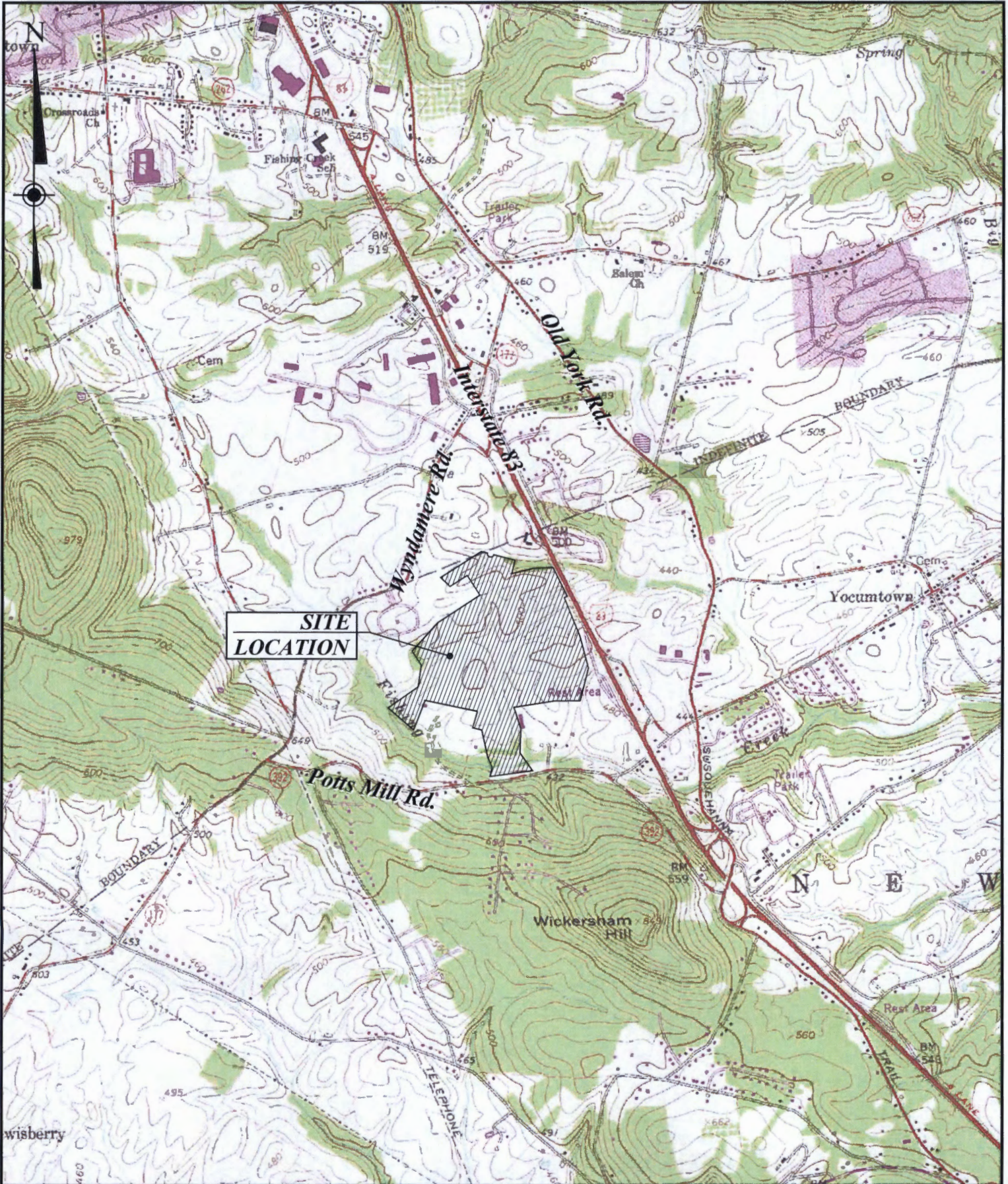

Snyder • Secary & Associates, LLC
 ENGINEERS • PLANNERS • DEVELOPMENT CONSULTANTS

2000 LINGLESTOWN ROAD, SUITE 304 PHONE : 717.651.1010
 HARRISBURG, PA 17110 FAX : 717.651.1022

www.snydersecary.com

SITE LOCATION MAP

FOR

GOODMAN LOGISTICS CENTER

FOR

GOODMAN N. AMERICAN PARTNERSHIP HOLDINGS, LLC

NEWBERRY TOWNSHIP, YORK COUNTY, PENNSYLVANIA

PROJECT NO.

15-0247-002

DATE: 01/17/16

SCALE: 1" = 2000'

FIGURE NO.

1

NO.	DATE	BY	REVISION
1	8/2/20	PM	FOR NEWBERRY TOWNSHIP COORDINATES
2			
3			
4			
5			
6			
7			
8			
9			
10			

WETLAND MITIGATION DETAILS
 GOODMAN LOGISTICS CENTER (NEWBERRY)
 GOODMAN NORTH AMERICAN PARTNERSHIP HOLDINGS, LLC
 NEWBERRY TOWNSHIP, YORK COUNTY, PENNSYLVANIA
 www.snydersec.com

Snyder, Secary & Associates, LLC
 ENGINEERS - PLANNERS - ENVIRONMENTAL CONSULTANTS
 2000 LANCASTER ROAD, SUITE 304
 HARRISBURG, PA 17110
 PHONE: 717.651.1010
 FAX: 717.651.1223
 www.snydersec.com

PROJECT NO. 15-089-002
 DATE: 8-18-18
 SCALE: 1" = 20'
 SHEET 44 of 56

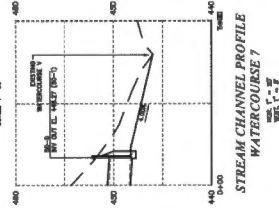
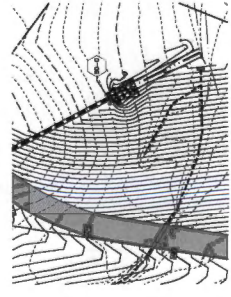
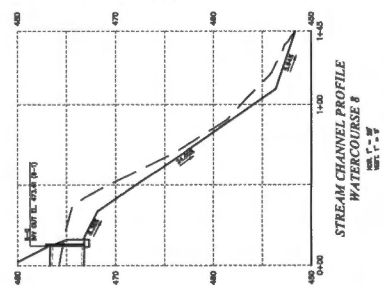
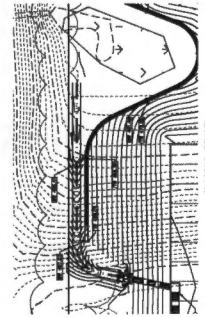
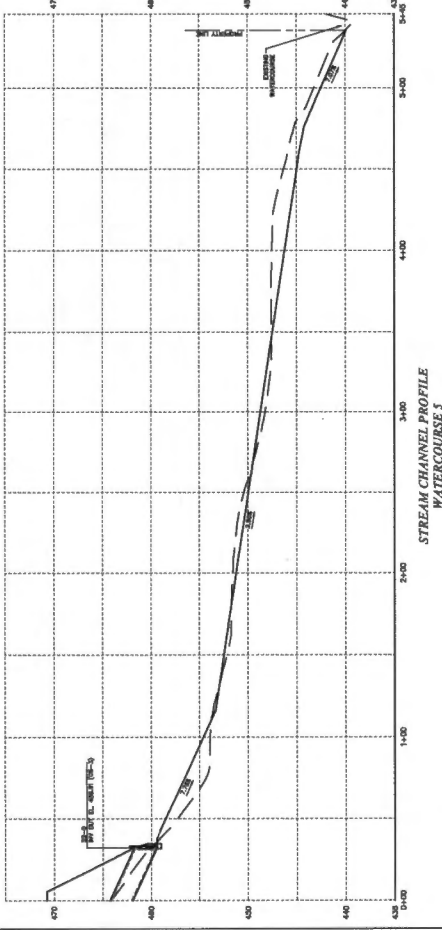
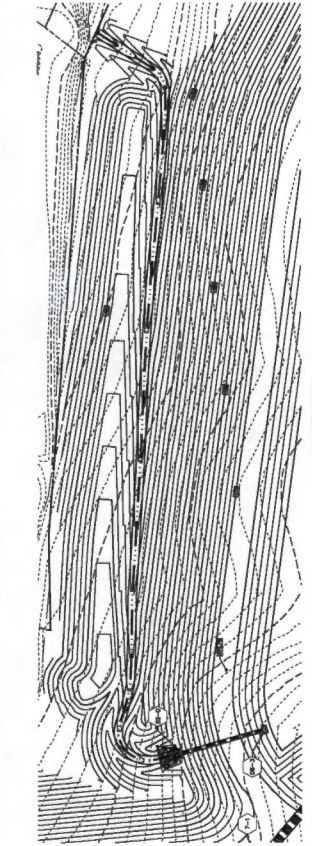
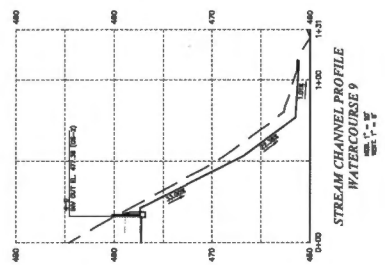
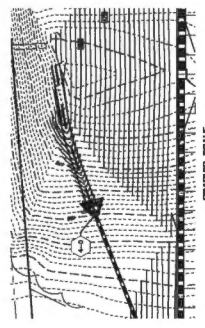
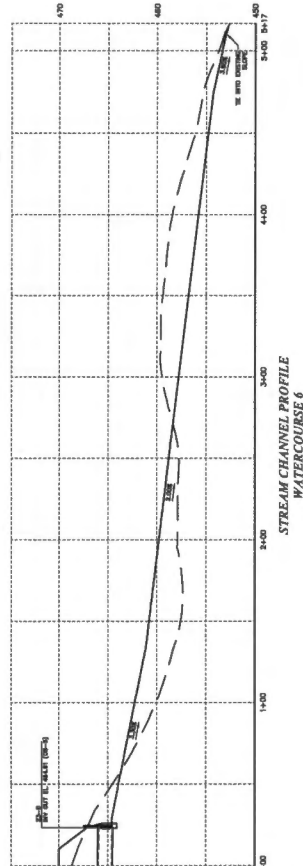
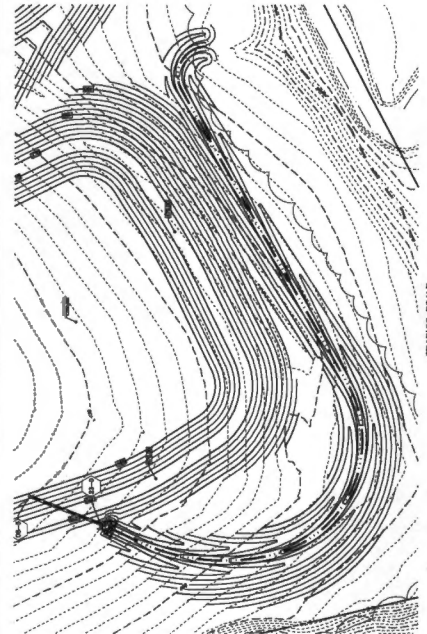

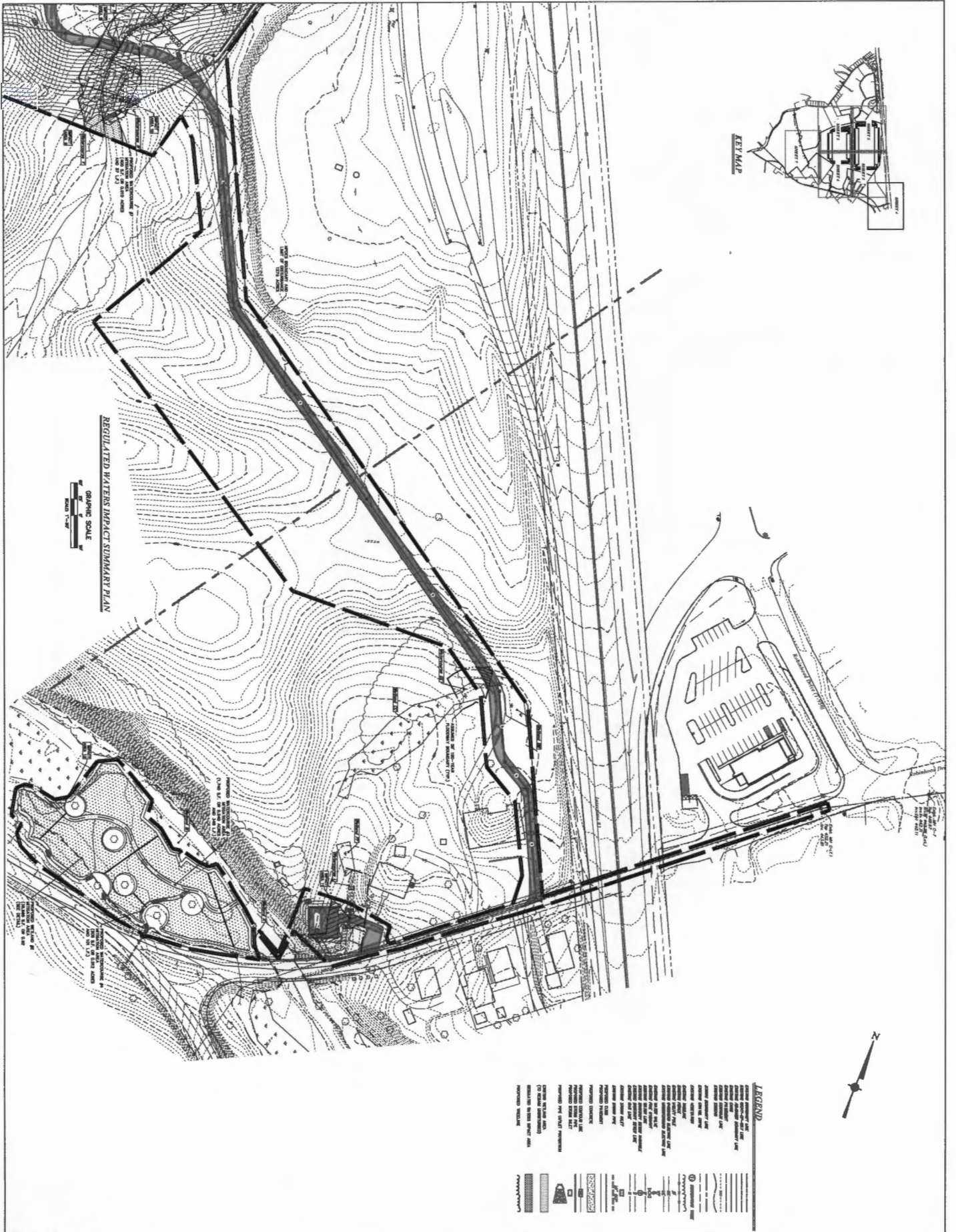

KEY MAP

REGULATED WATERS IMPACT SUMMARY PLAN

GRAPHIC SCALE
SCALE: 1" = 40'

LEGEND

- EXISTING CANALS
- PROPOSED CANALS
- PROPOSED CANAL EASEMENTS
- PROPOSED CANAL RIGHT-OF-WAY
- PROPOSED CANAL STRUCTURES
- PROPOSED CANAL PUMP STATIONS
- PROPOSED CANAL VALVES
- PROPOSED CANAL WEIRS
- PROPOSED CANAL BARRIERS
- PROPOSED CANAL BRIDGES
- PROPOSED CANAL TUNNELS
- PROPOSED CANAL TRENCHES
- PROPOSED CANAL CUTS
- PROPOSED CANAL FILL
- PROPOSED CANAL REPAIRS
- PROPOSED CANAL MAINTENANCE
- PROPOSED CANAL INSPECTION
- PROPOSED CANAL CLEANING
- PROPOSED CANAL RESTORATION
- PROPOSED CANAL PROTECTION
- PROPOSED CANAL MONITORING
- PROPOSED CANAL RECORDING
- PROPOSED CANAL REPORTING
- PROPOSED CANAL RESEARCH
- PROPOSED CANAL TRAINING
- PROPOSED CANAL EDUCATION
- PROPOSED CANAL OUTREACH
- PROPOSED CANAL PARTNERSHIP
- PROPOSED CANAL COLLABORATION
- PROPOSED CANAL COOPERATION
- PROPOSED CANAL SUPPORT
- PROPOSED CANAL ASSISTANCE
- PROPOSED CANAL GUIDANCE
- PROPOSED CANAL ADVICE
- PROPOSED CANAL COUNSEL
- PROPOSED CANAL OPINION
- PROPOSED CANAL RECOMMENDATION
- PROPOSED CANAL SUGGESTION
- PROPOSED CANAL IDEA
- PROPOSED CANAL CONCEPT
- PROPOSED CANAL THEORY
- PROPOSED CANAL HYPOTHESIS
- PROPOSED CANAL MODEL
- PROPOSED CANAL SIMULATION
- PROPOSED CANAL ANALYSIS
- PROPOSED CANAL EVALUATION
- PROPOSED CANAL ASSESSMENT
- PROPOSED CANAL REVIEW
- PROPOSED CANAL CRITIQUE
- PROPOSED CANAL FEEDBACK
- PROPOSED CANAL IMPROVEMENT
- PROPOSED CANAL ENHANCEMENT
- PROPOSED CANAL OPTIMIZATION
- PROPOSED CANAL MAXIMIZATION
- PROPOSED CANAL MINIMIZATION
- PROPOSED CANAL ELIMINATION
- PROPOSED CANAL ABOLITION
- PROPOSED CANAL DESTRUCTION
- PROPOSED CANAL REMOVAL
- PROPOSED CANAL DEMOLITION
- PROPOSED CANAL DESTRUCTION
- PROPOSED CANAL REMOVAL
- PROPOSED CANAL DEMOLITION



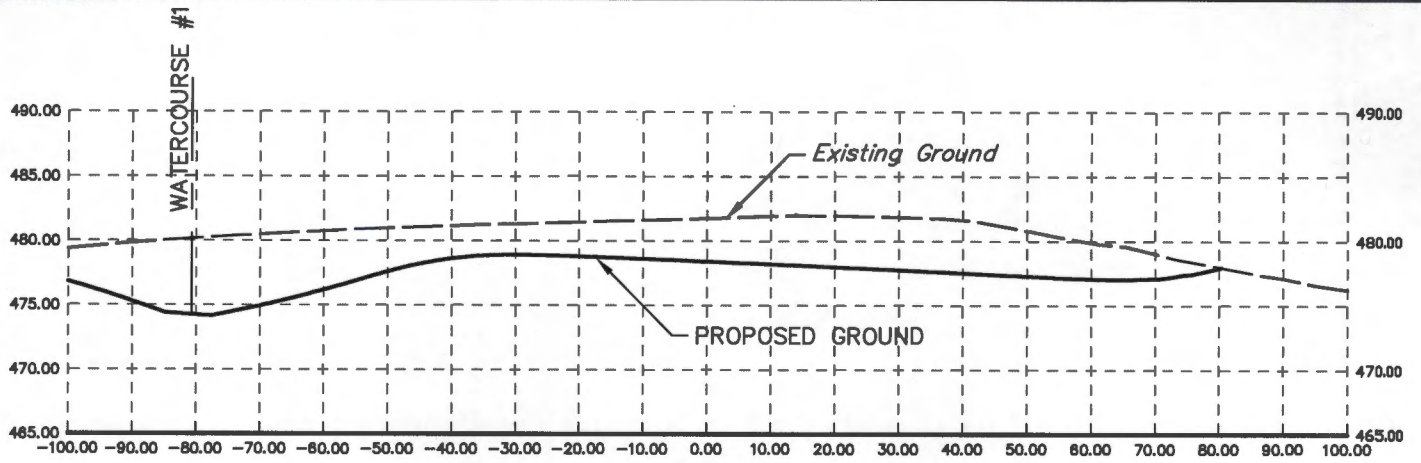

**Wetland Mitigation #1
0+50.00**

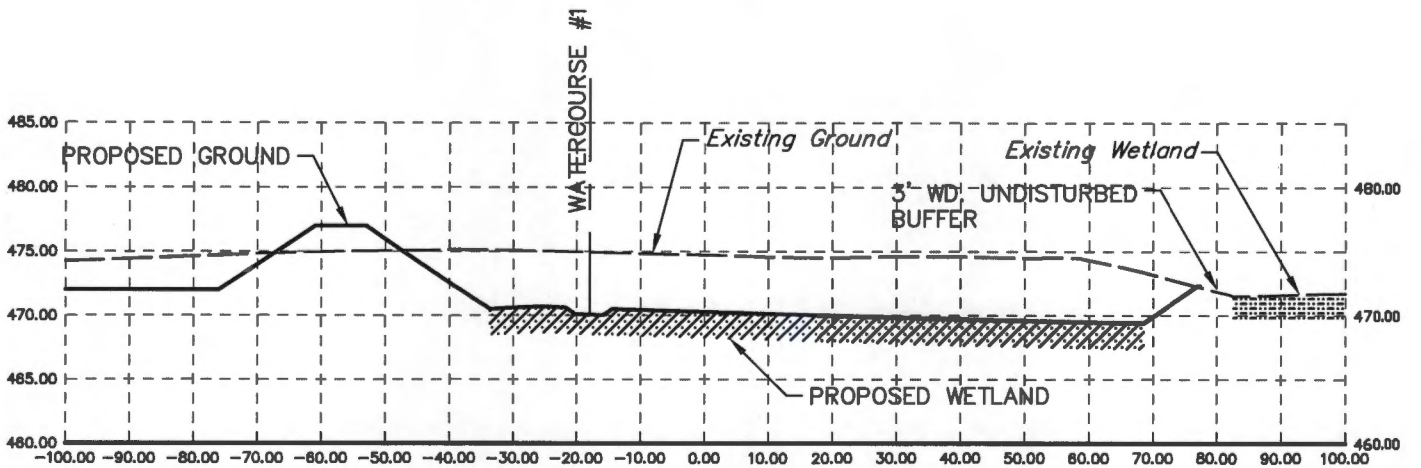

**Wetland Mitigation #1
1+00.00**

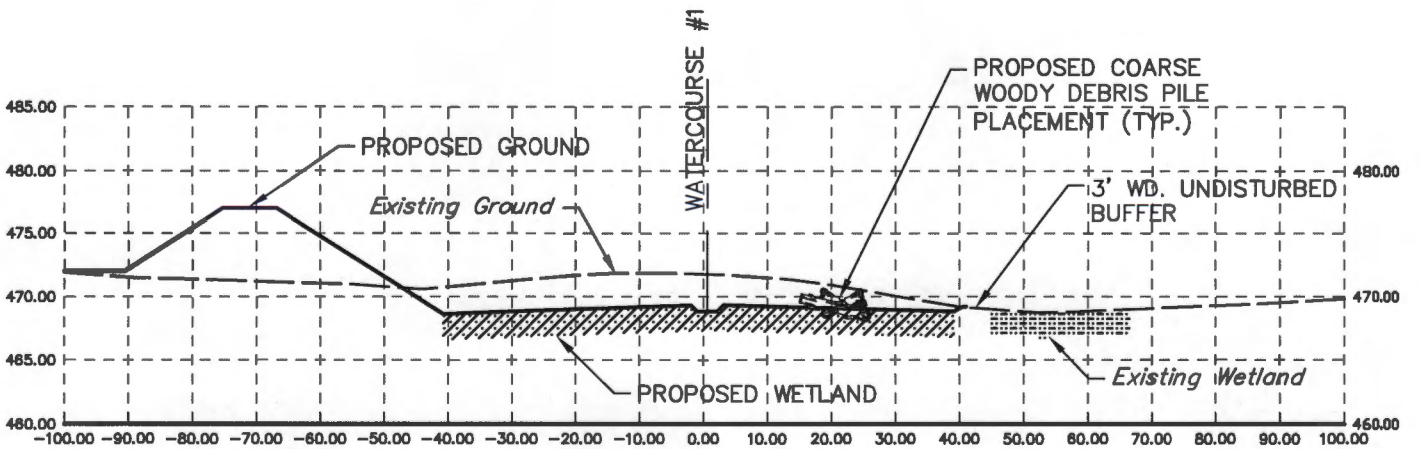

**Wetland Mitigation #1
1+50.00**

Snyder · Secary & Associates, LLC
ENGINEERS • PLANNERS • DEVELOPMENT CONSULTANTS

HARRISBURG OFFICE
2000 LINGESTOWN ROAD
SUITE 304
HARRISBURG, PA 17110
717.651.1010

YORK OFFICE
227 W. MARKET STREET
SUITE 104
YORK, PA 17401
717.781.2929

www.snydersecary.com

CROSS SECTIONS - WETLAND MITIGATION AREA #1
FOR
GOODMAN LOGISTICS CENTER (NEWBERRY)
FOR
GOODMAN NORTH AMERICAN PARTNERSHIP HOLDINGS, LLC
NEWBERRY TOWNSHIP, YORK COUNTY, PENNSYLVANIA

PROJECT NO.
15-0247-002

DATE: **12/09/16**

SCALE: **H 30', V 15'**

SHEET
XS-1

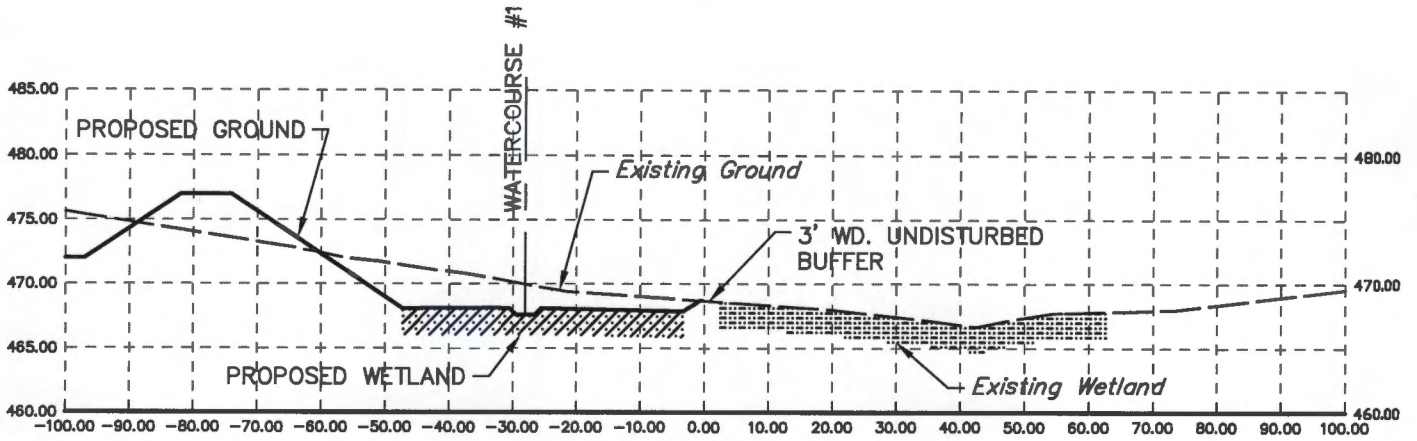

Wetland Mitigation #1
2+00.00

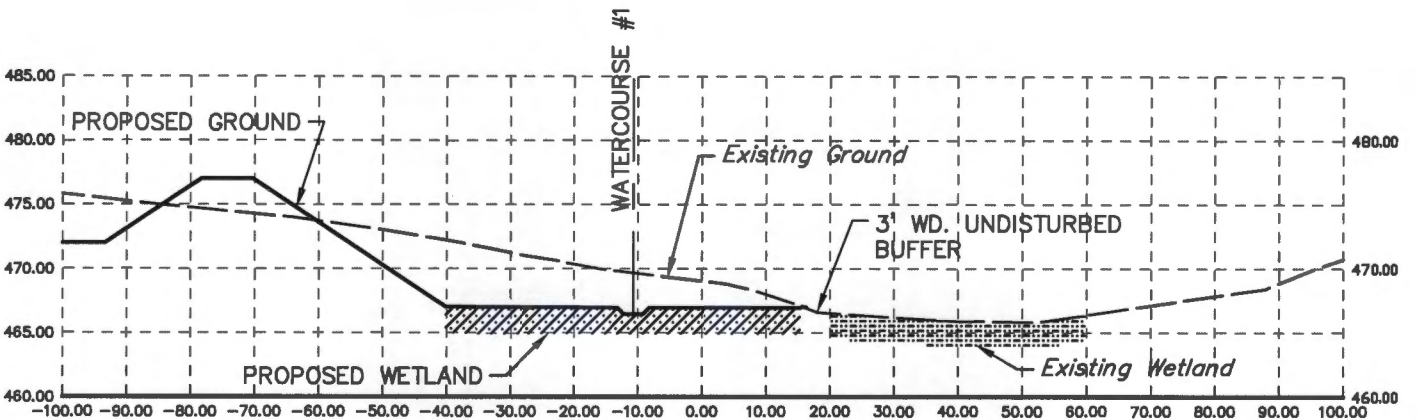

Wetland Mitigation #1
2+50.00

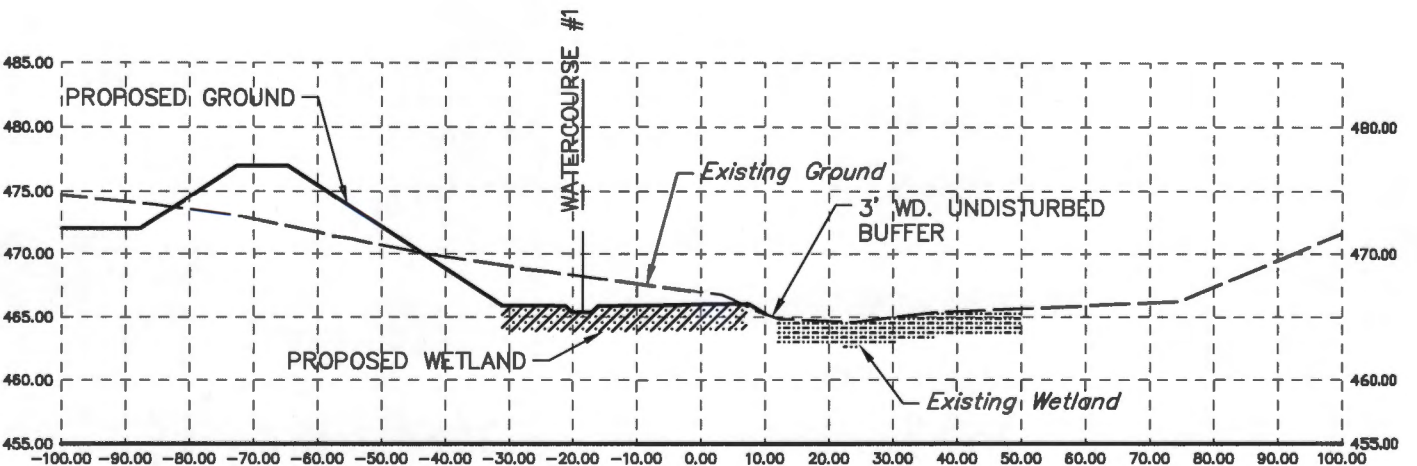

Wetland Mitigation #1
3+00.00

Snyder · Secary & Associates, LLC
ENGINEERS • PLANNERS • DEVELOPMENT CONSULTANTS

HARRISBURG OFFICE
2000 LINGLESTOWN ROAD
SUITE 304
HARRISBURG, PA 17110
717.851.1010

YORK OFFICE
227 W. MARKET STREET
SUITE 104
YORK, PA 17401
717.781.2929

www.snydersecary.com

CROSS SECTIONS - WETLAND MITIGATION AREA #1
FOR
GOODMAN LOGISTICS CENTER (NEWBERRY)
FOR
GOODMAN NORTH AMERICAN PARTNERSHIP HOLDINGS, LLC
NEWBERRY TOWNSHIP, YORK COUNTY, PENNSYLVANIA

PROJECT NO.
15-0247-002

DATE: 12/09/16

SCALE: H 30', V 15'

SHEET
XS-2

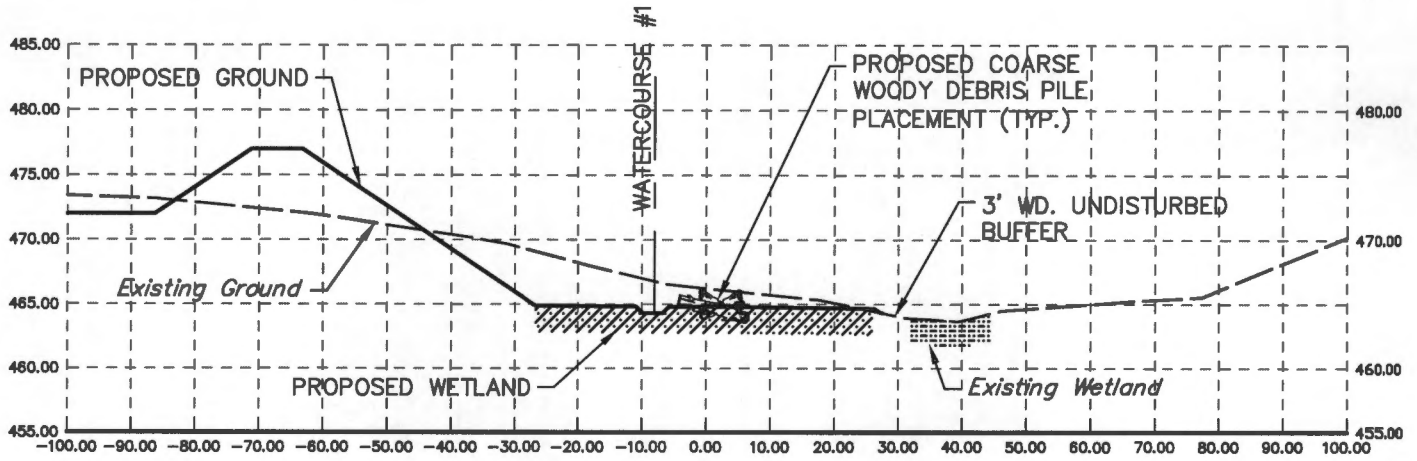

Wetland Mitigation #1
3+50.00

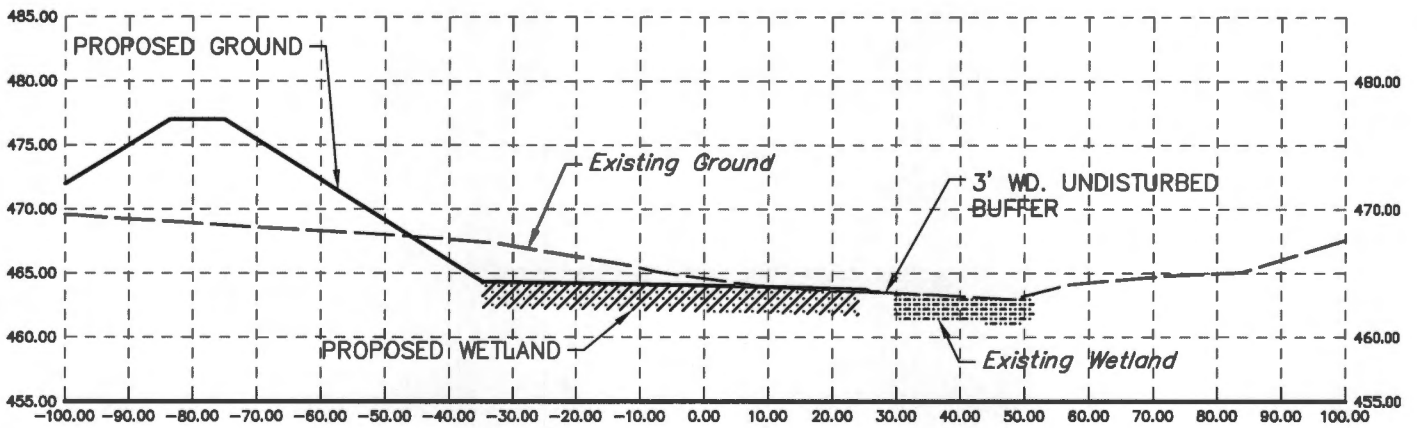

Wetland Mitigation #1
4+00.00

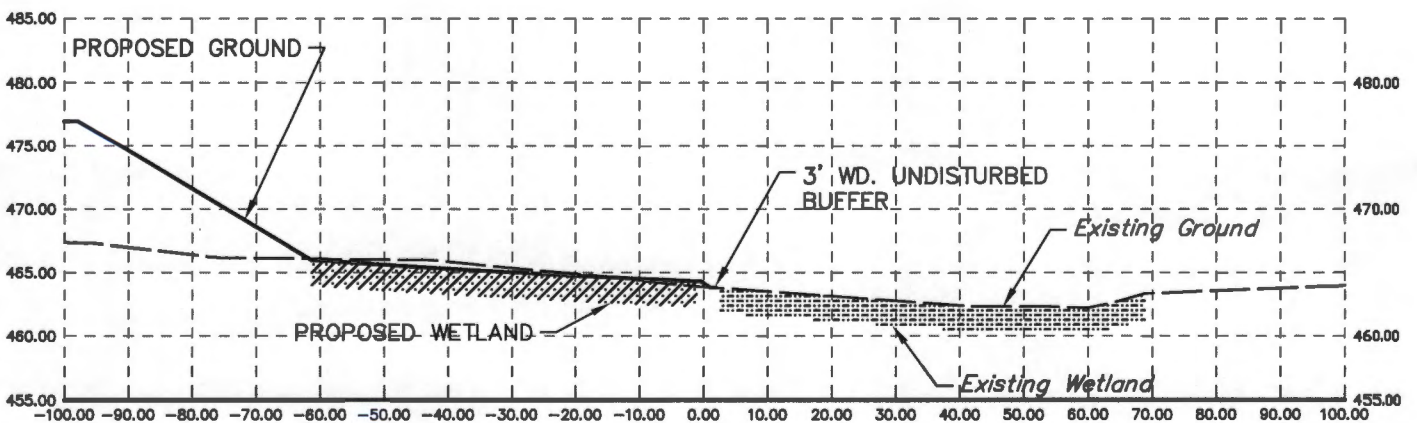

Wetland Mitigation #1
4+50.00

Snyder Secary & Associates, LLC
ENGINEERS • PLANNERS • DEVELOPMENT CONSULTANTS

HARRISBURG OFFICE
2000 LINGLESTOWN ROAD
SUITE 304
HARRISBURG, PA 17110
717.651.1010

YORK OFFICE
227 W. MARKET STREET
SUITE 104
YORK, PA 17401
717.781.2929

www.snydersecary.com

CROSS SECTIONS - WETLAND MITIGATION AREA #1
FOR
GOODMAN LOGISTICS CENTER (NEWBERRY)
FOR
GOODMAN NORTH AMERICAN PARTNERSHIP HOLDINGS, LLC
NEWBERRY TOWNSHIP, YORK COUNTY, PENNSYLVANIA

PROJECT NO.
15-0247-002

DATE: 12/09/16

SCALE: H 30', V 15'

SHEET
XS-3

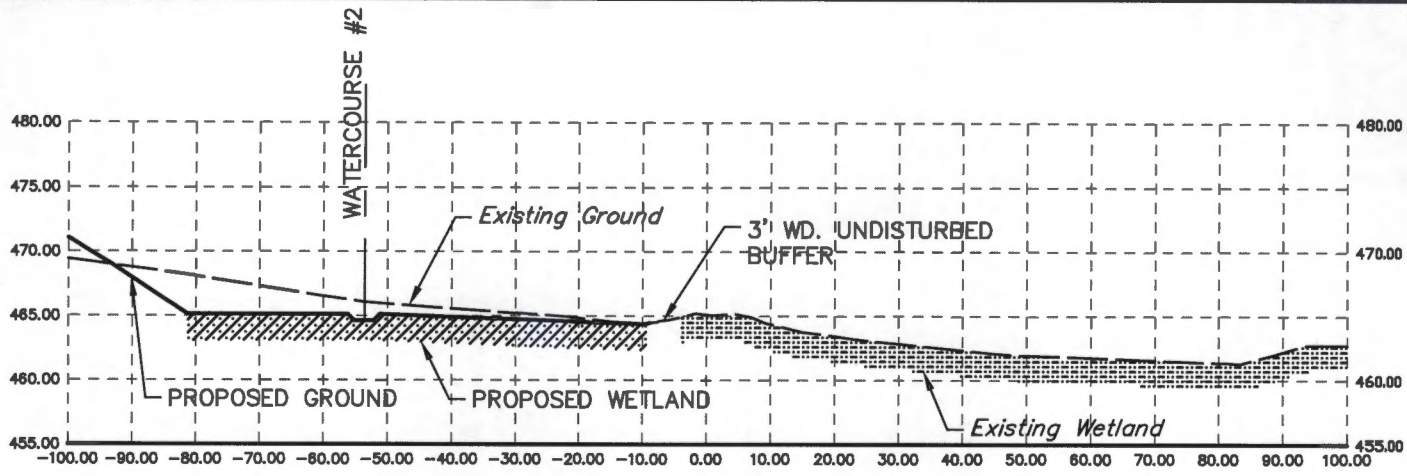

Wetland Mitigation #1
5+00.00

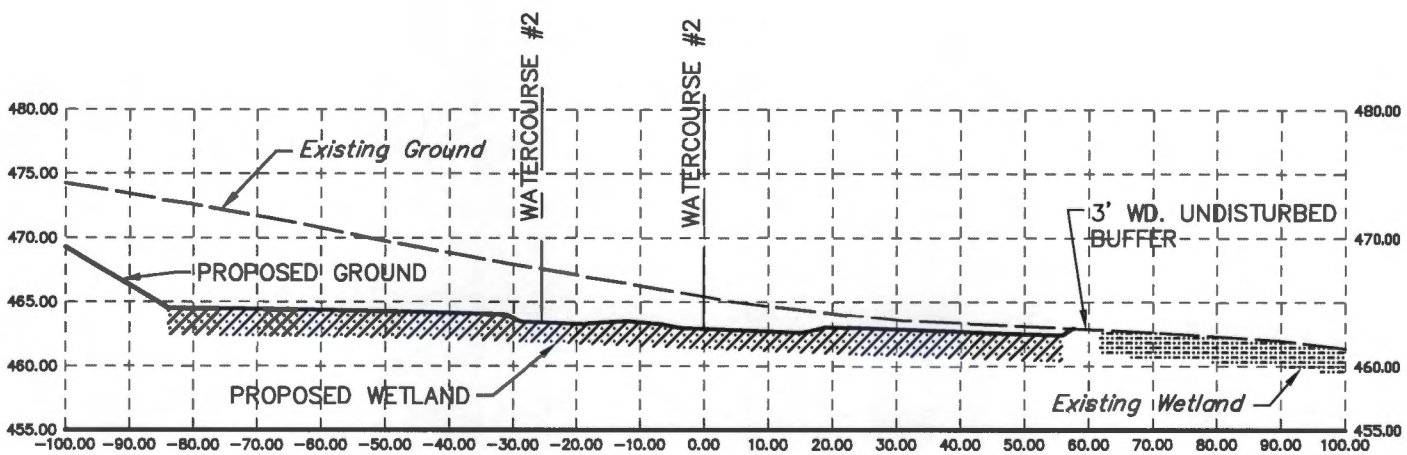

Wetland Mitigation #1
5+50.00

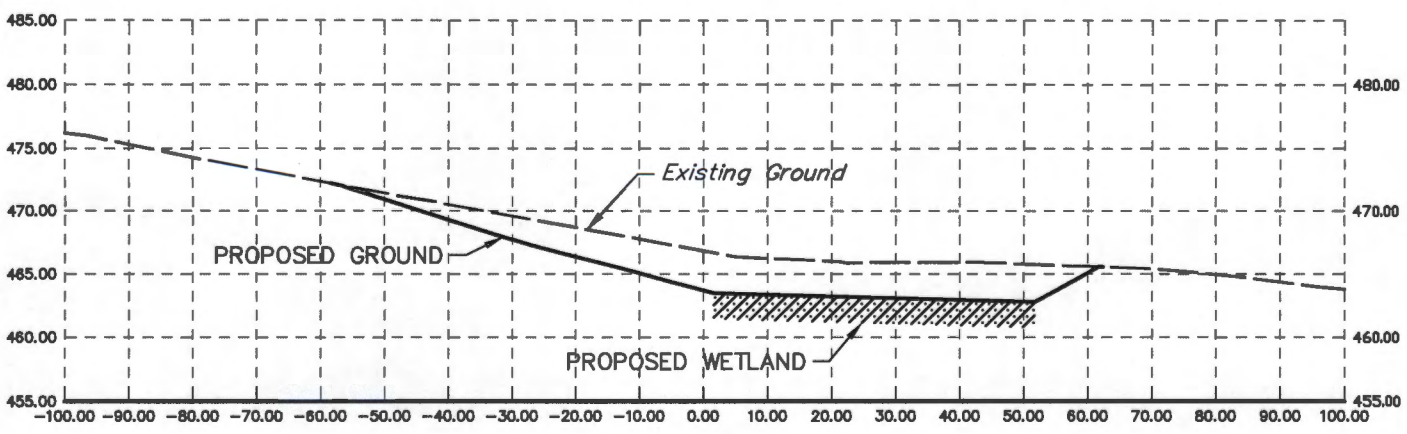

Wetland Mitigation #1
6+00.00

Snyder · Secary & Associates, LLC
ENGINEERS • PLANNERS • DEVELOPMENT CONSULTANTS

HARRISBURG OFFICE
2000 LINGLESTOWN ROAD
SUITE 304
HARRISBURG, PA 17110
717.851.1010

YORK OFFICE
227 W. MARKET STREET
SUITE 104
YORK, PA 17401
717.781.2929

www.snydersecary.com

CROSS SECTIONS - WETLAND MITIGATION AREA #1
FOR
GOODMAN LOGISTICS CENTER (NEWBERRY)
FOR
GOODMAN NORTH AMERICAN PARTNERSHIP HOLDINGS, LLC
NEWBERRY TOWNSHIP, YORK COUNTY, PENNSYLVANIA

PROJECT NO.
15-0247-002

DATE: 12/09/18
SCALE: H 30', V 15'

SHEET
XS-4

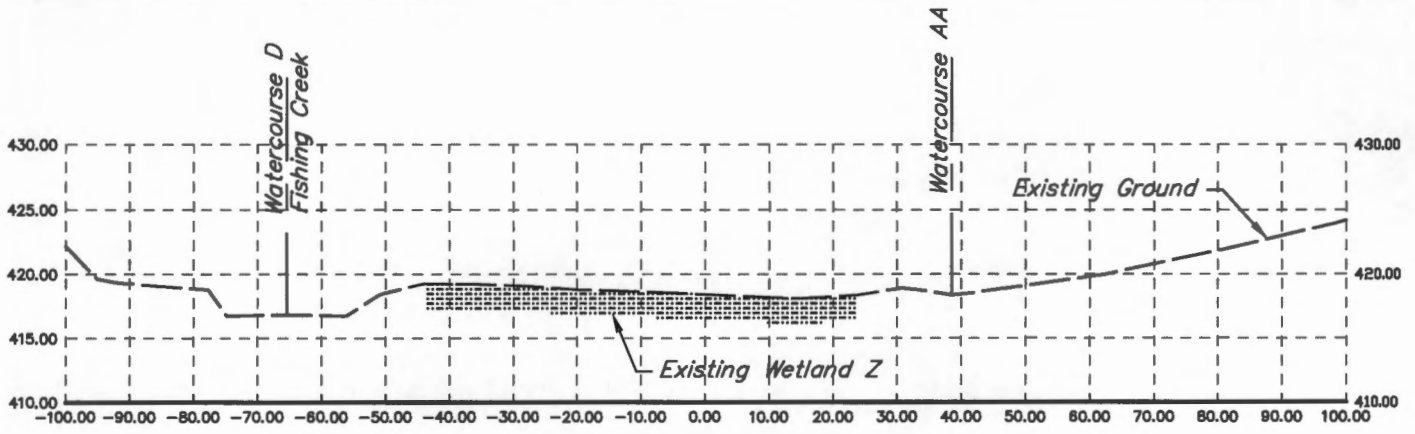

Wetland Mitigation #2
0+00.00

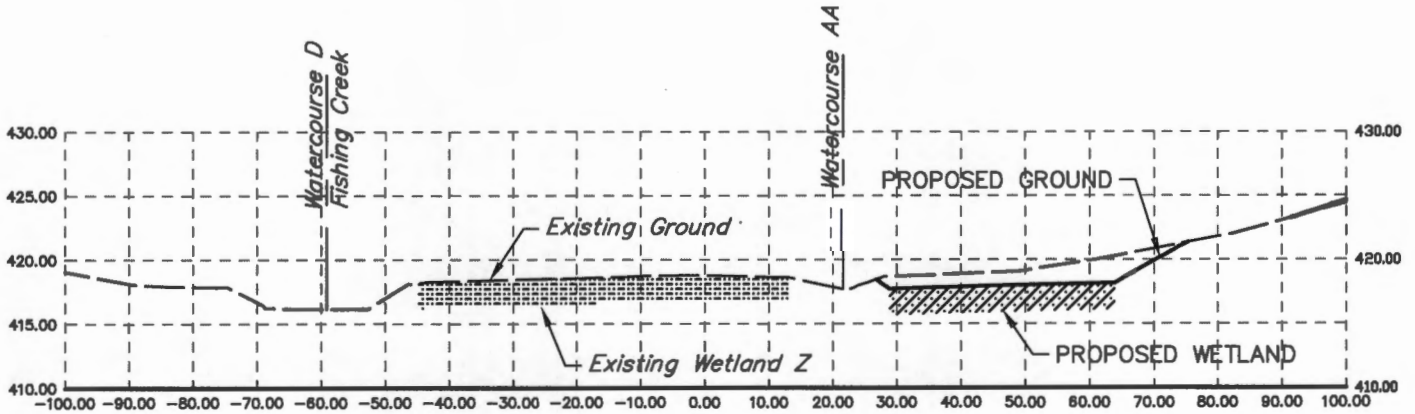

Wetland Mitigation #2
0+50.00

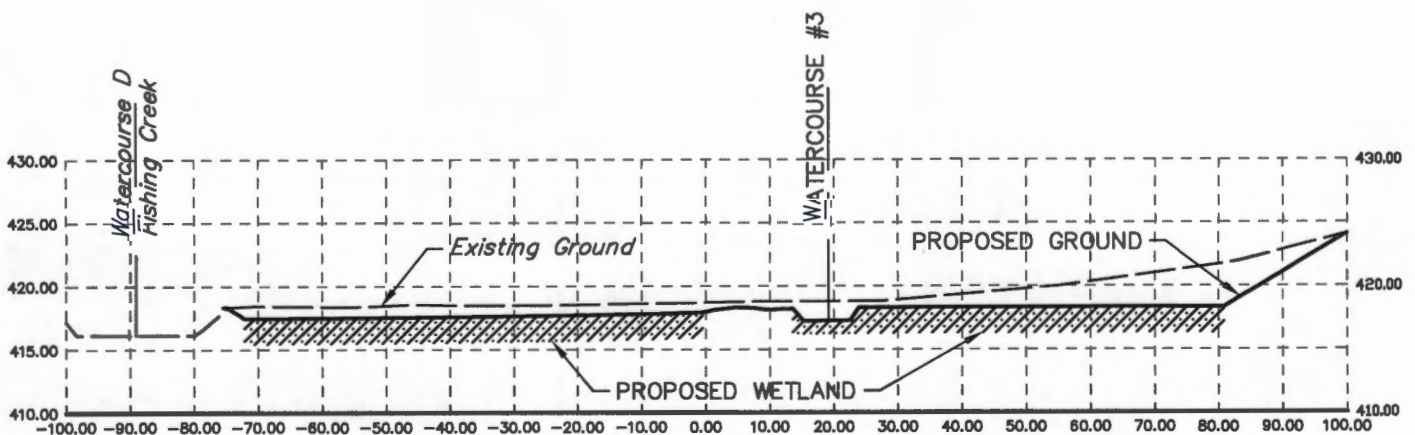

Wetland Mitigation #2
1+00.00

Snyder Secary & Associates, LLC
ENGINEERS • PLANNERS • DEVELOPMENT CONSULTANTS

HARRISBURG OFFICE
2000 LINGLESTOWN ROAD
SUITE 304
HARRISBURG, PA 17110
717.651.1010

YORK OFFICE
227 W. MARKET STREET
SUITE 104
YORK, PA 17401
717.781.2929

www.snydersecary.com

CROSS SECTIONS - WETLAND MITIGATION AREA #2
FOR
GOODMAN LOGISTICS CENTER (NEWBERRY)
FOR
GOODMAN NORTH AMERICAN PARTNERSHIP HOLDINGS, LLC
NEWBERRY TOWNSHIP, YORK COUNTY, PENNSYLVANIA

PROJECT NO.
15-0247-002

DATE: 12/08/16

SCALE: H' 30', V 15'

SHEET
XS-5

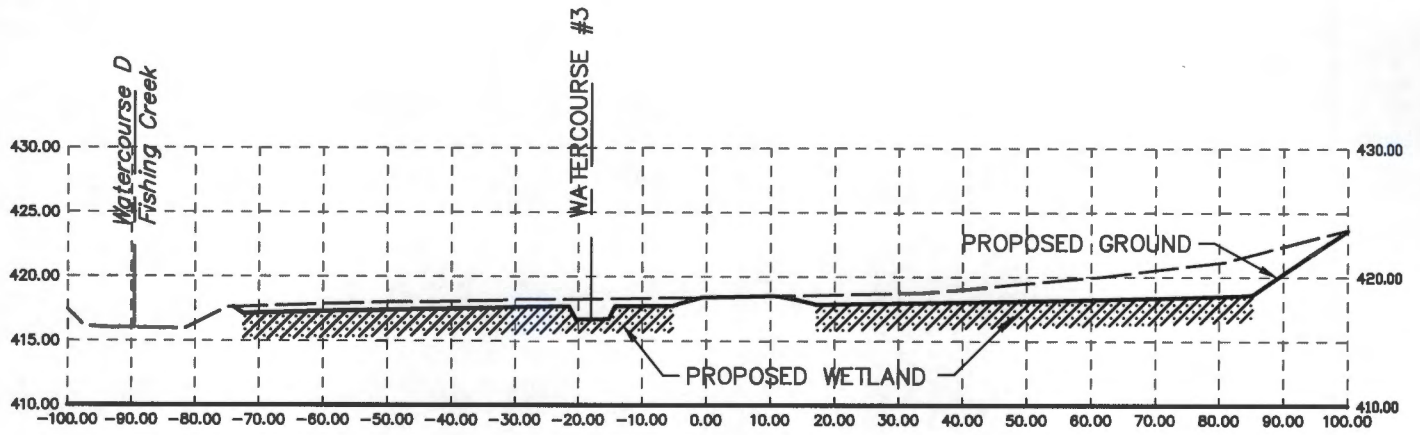

Wetland Mitigation #2
1+50.00

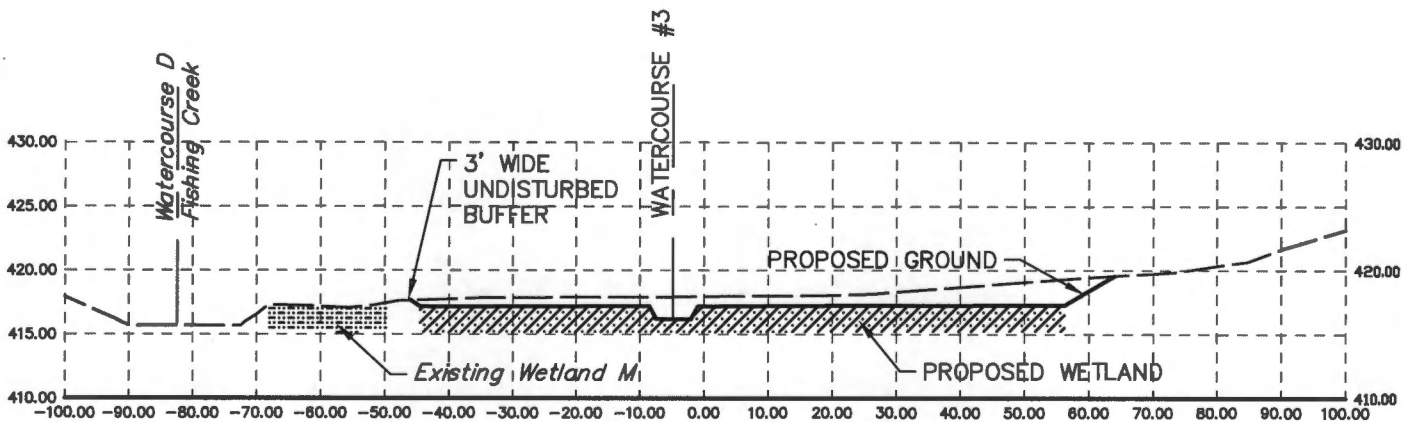

Wetland Mitigation #2
2+00.00

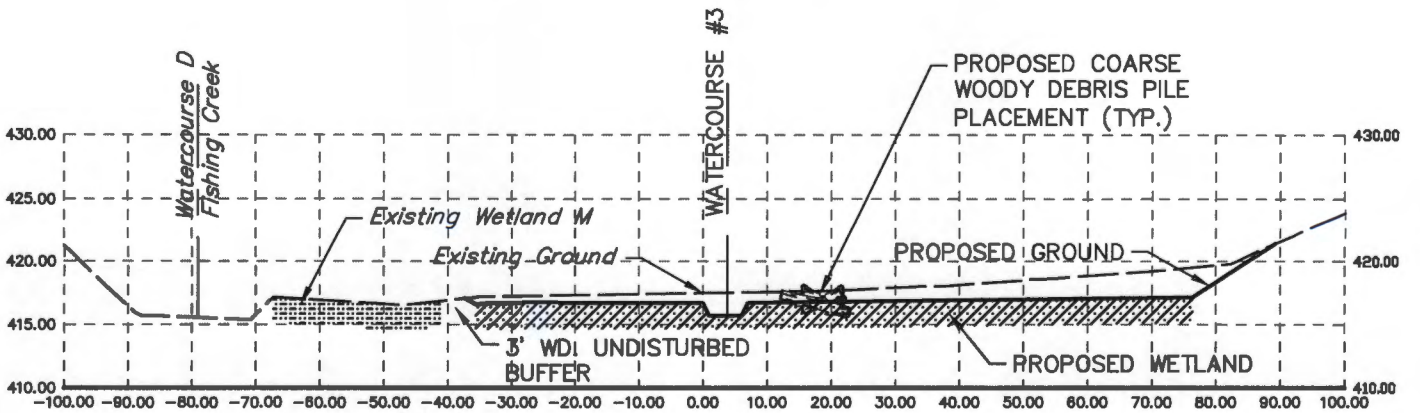

Wetland Mitigation #2
2+50.00

Snyder · Secary & Associates, LLC
ENGINEERS • PLANNERS • DEVELOPMENT CONSULTANTS

HARRISBURG OFFICE
2000 LINGLESTOWN ROAD
SUITE 304
HARRISBURG, PA 17110
717.651.1010

YORK OFFICE
227 W. MARKET STREET
SUITE 104
YORK, PA 17401
717.781.2929

www.snydersecary.com

CROSS SECTIONS - WETLAND MITIGATION AREA #2
FOR
GOODMAN LOGISTICS CENTER (NEWBERRY)
FOR
GOODMAN NORTH AMERICAN PARTNERSHIP HOLDINGS, LLC
NEWBERRY TOWNSHIP, YORK COUNTY, PENNSYLVANIA

PROJECT NO.
15-0247-002

DATE: 12/09/16

SCALE: H 30', V 15'

SHEET
XS-6

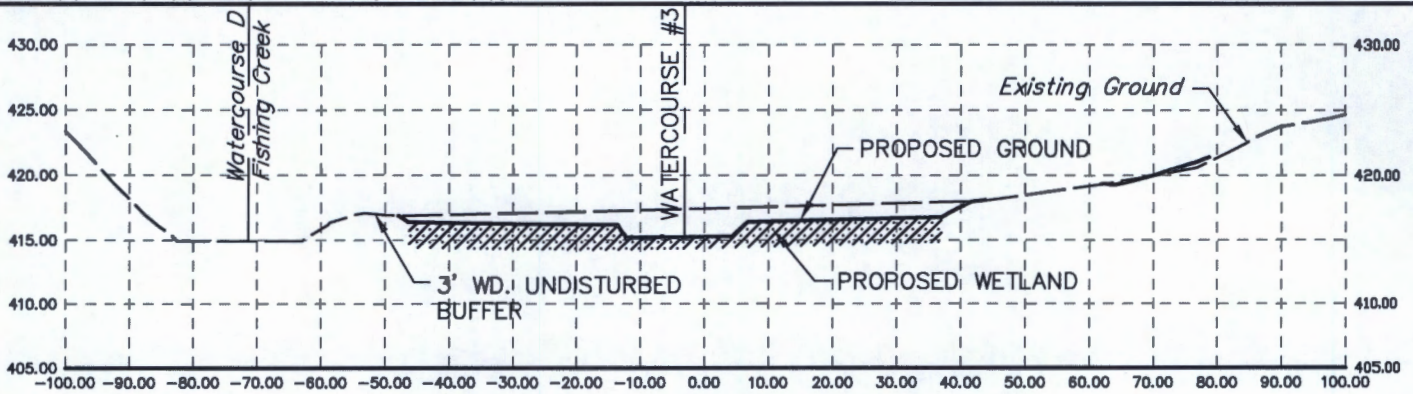

Wetland Mitigation #2
3+00.00

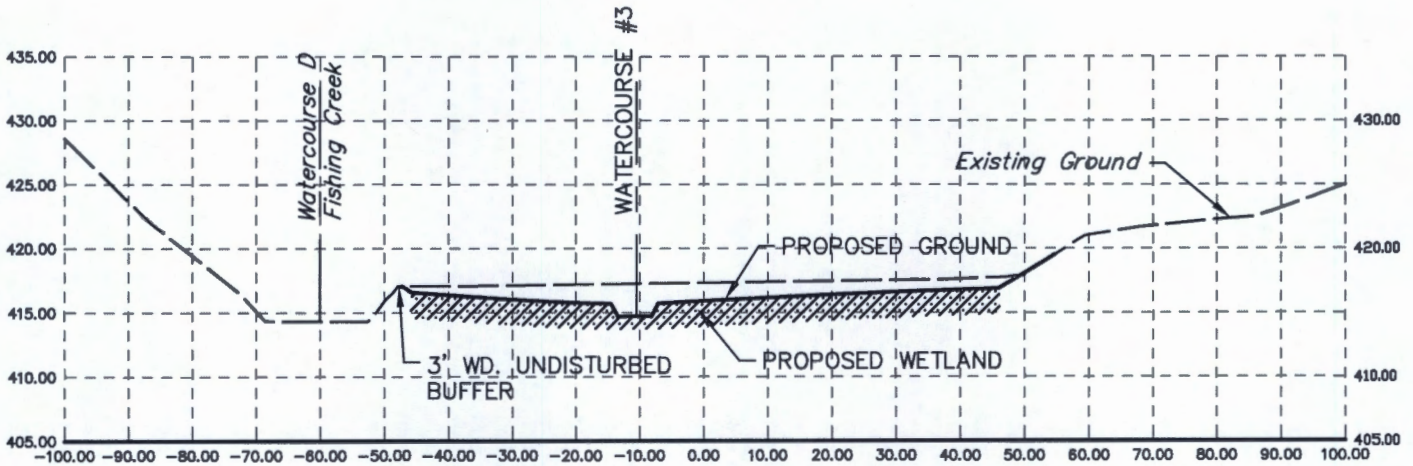

Wetland Mitigation #2
3+50.00

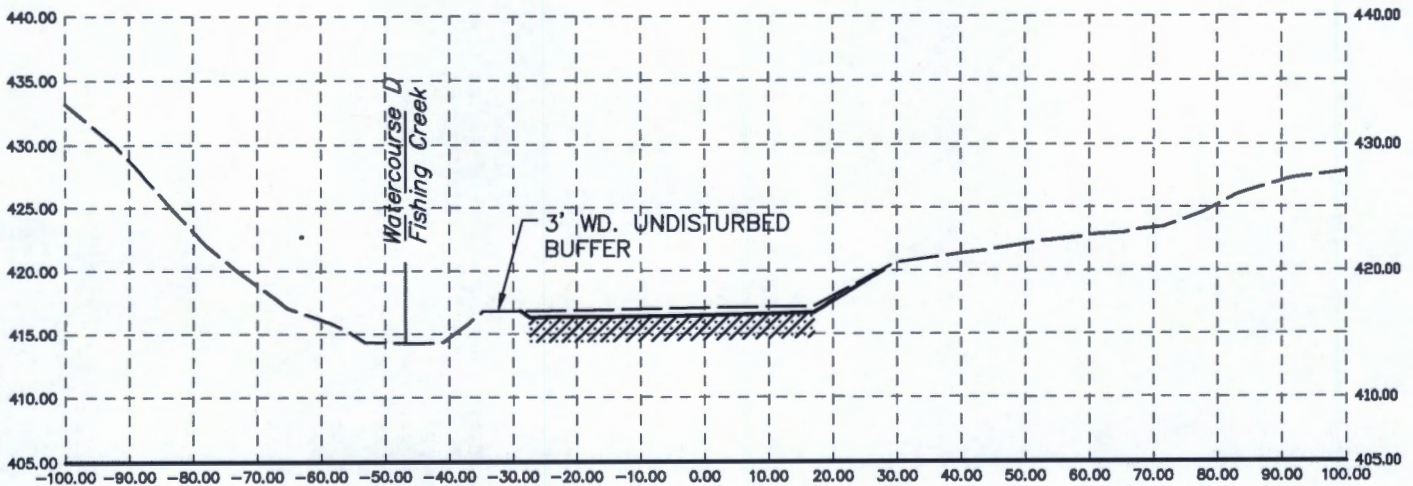

Wetland Mitigation #2
4+00.00

Snyder Secary & Associates, LLC
ENGINEERS • PLANNERS • DEVELOPMENT CONSULTANTS

HARRISBURG OFFICE
2000 LINGESTOWN ROAD
SUITE 304
HARRISBURG, PA 17110
717.651.1010

YORK OFFICE
227 W. MARKET STREET
SUITE 104
YORK, PA 17401
717.781.2929

www.snydersecary.com

CROSS SECTIONS - WETLAND MITIGATION AREA #2
FOR
GOODMAN LOGISTICS CENTER (NEWBERRY)
FOR
GOODMAN NORTH AMERICAN PARTNERSHIP HOLDINGS, LLC
NEWBERRY TOWNSHIP, YORK COUNTY, PENNSYLVANIA

PROJECT NO.	15-0247-002
DATE:	12/09/16
SCALE:	H 30', V 15'
SHEET	XS-7

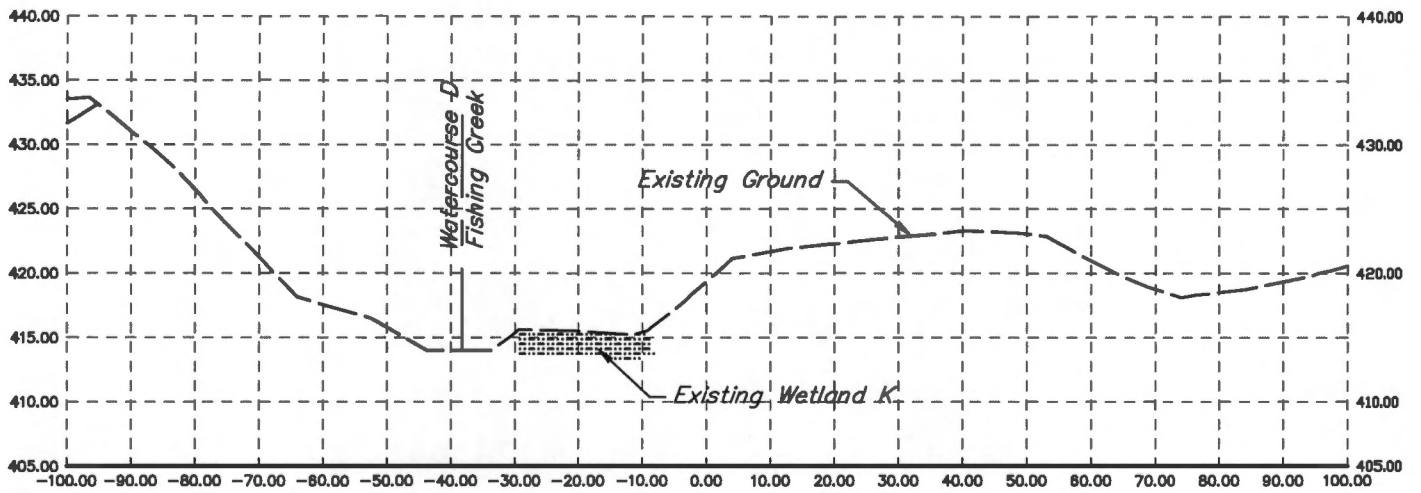

Wetland Mitigation #2
4+50.00

Snyder Secary & Associates, LLC
ENGINEERS • PLANNERS • DEVELOPMENT CONSULTANTS

HARRISBURG OFFICE
2000 LINGLESTOWN ROAD
SUITE 304
HARRISBURG, PA 17110
717.651.1010 www.snydersecary.com

YORK OFFICE
227 W. MARKET STREET
SUITE 104
YORK, PA 17401
717.781.2929

CROSS SECTIONS - WETLAND MITIGATION AREA #2
FOR
GOODMAN LOGISTICS CENTER (NEWBERRY)
FOR
GOODMAN NORTH AMERICAN PARTNERSHIP HOLDINGS, LLC
NEWBERRY TOWNSHIP, YORK COUNTY, PENNSYLVANIA

PROJECT NO. 15-0247-002
DATE: 12/09/16
SCALE: H 30', V 15'
SHEET XS-8

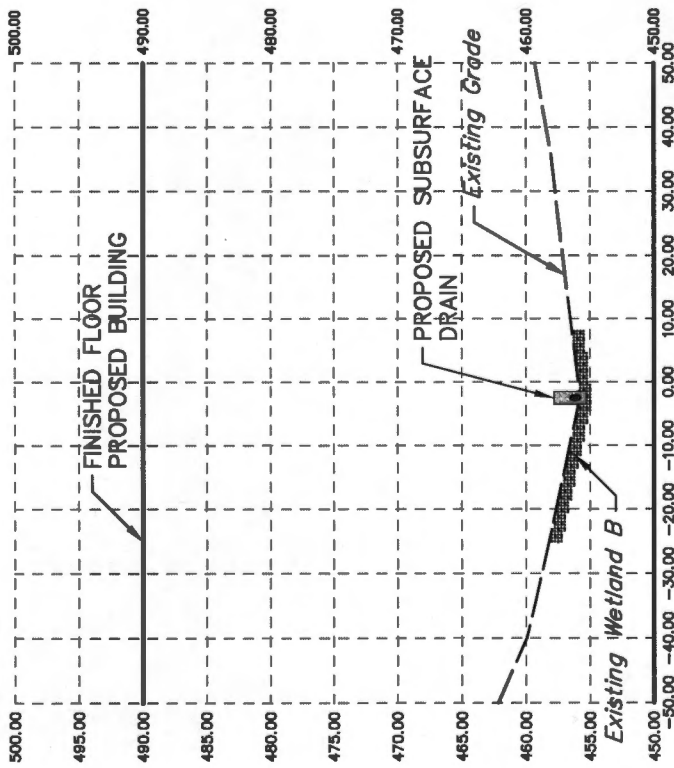

Wetland B
1+00.00

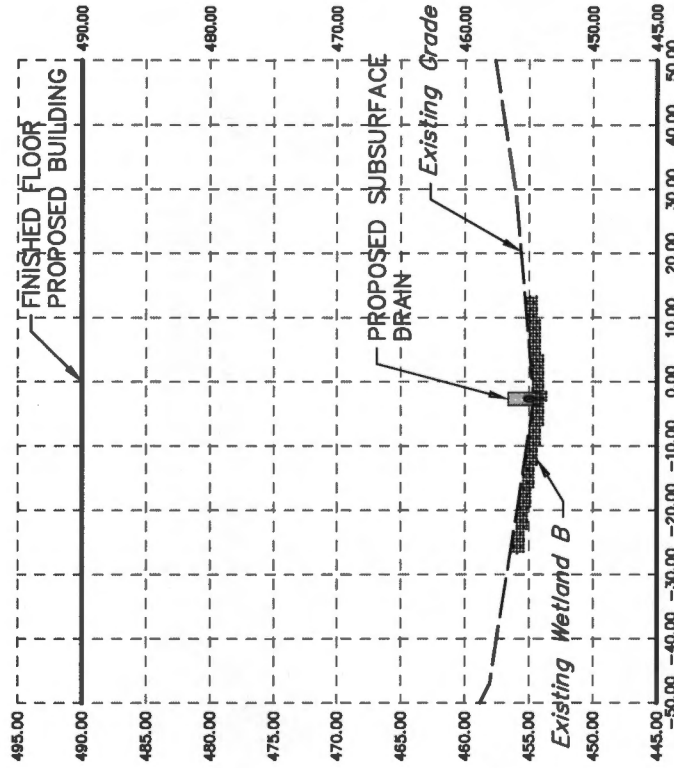

Wetland B
2+00.00

Snyder Secary & Associates, LLC
 ENGINEERS • PLANNERS • DEVELOPMENT CONSULTANTS
 HARRISBURG OFFICE
 2000 LINGLESTOWN ROAD
 SUITE 304
 HARRISBURG, PA 17110
 717.651.1010

YORK OFFICE
 227 W. MARKET STREET
 SUITE 104
 YORK, PA 17401
 717.781.2828

www.snyderssecary.com

CROSS SECTIONS - IMPACTED WETLANDS
 FOR
GOODMAN LOGISTIC CENTER (NEWBERRY)
 FOR
 GOODMAN NORTH AMERICAN PARTNERSHIP HOLDINGS, LLC
 NEWBERRY TOWNSHIP, YORK COUNTY, PENNSYLVANIA

PROJECT NO.
15-0247-002

DATE: 01/04/17

SCALE: 1"=30'H, 1"=15V

SHEET
XS-9

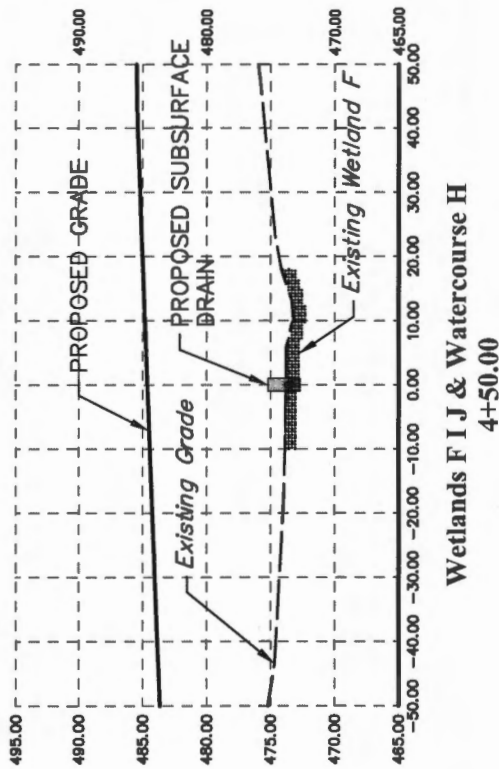
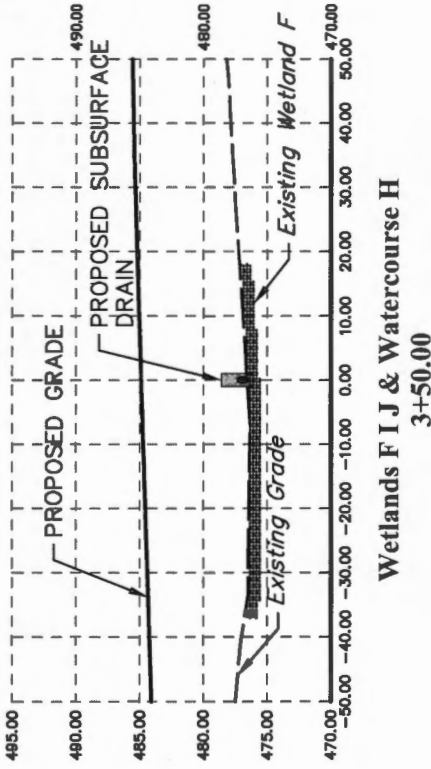
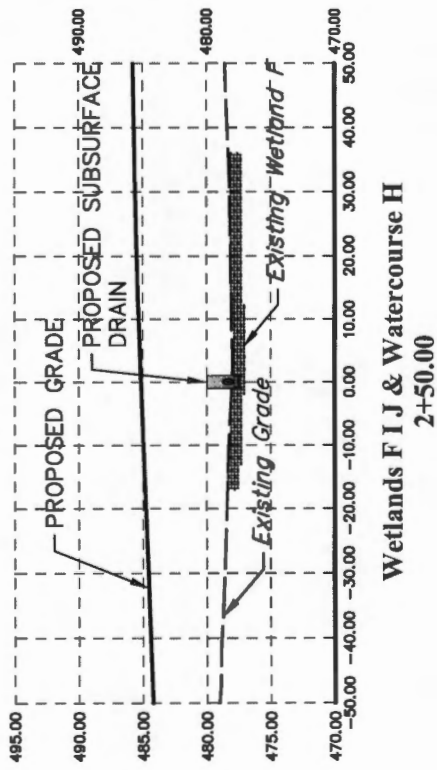
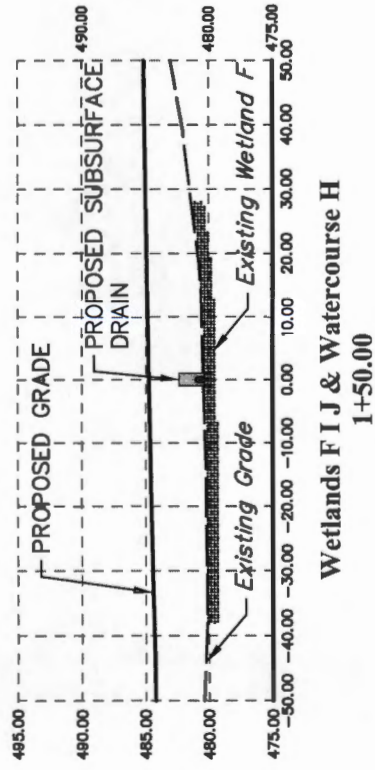
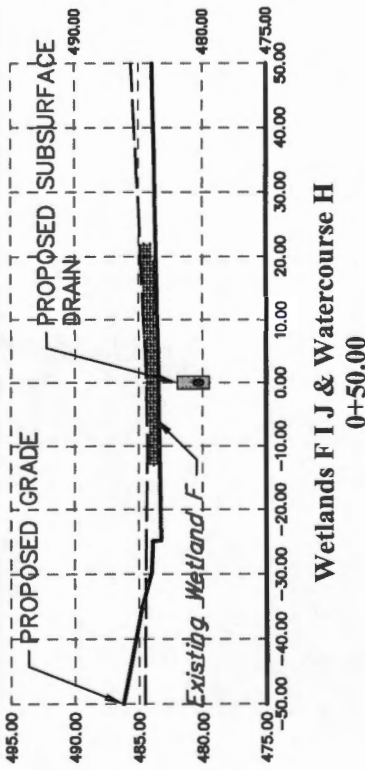

Snyder Secary & Associates, LLC
ENGINEERS • PLANNERS • DEVELOPMENT CONSULTANTS
HARRISBURG OFFICE
2000 LINGESTOWN ROAD
SUITE 304
HARRISBURG, PA 17110
717.651.1010
www.snydersecary.com

YORK OFFICE
227 W. MARKET STREET
SUITE 104
YORK, PA 17401
717.781.2929

CROSS SECTIONS - IMPACTED WETLANDS
FOR
GOODMAN LOGISTIC CENTER (NEWBERRY)
FOR
GOODMAN NORTH AMERICAN PARTNERSHIP HOLDINGS, LLC
NEWBERRY TOWNSHIP, YORK COUNTY, PENNSYLVANIA

PROJECT NO.
15-0247-002
DATE: 01/04/17
SCALE: 1"=30'H, 1"=15'V
SHEET
XS-10

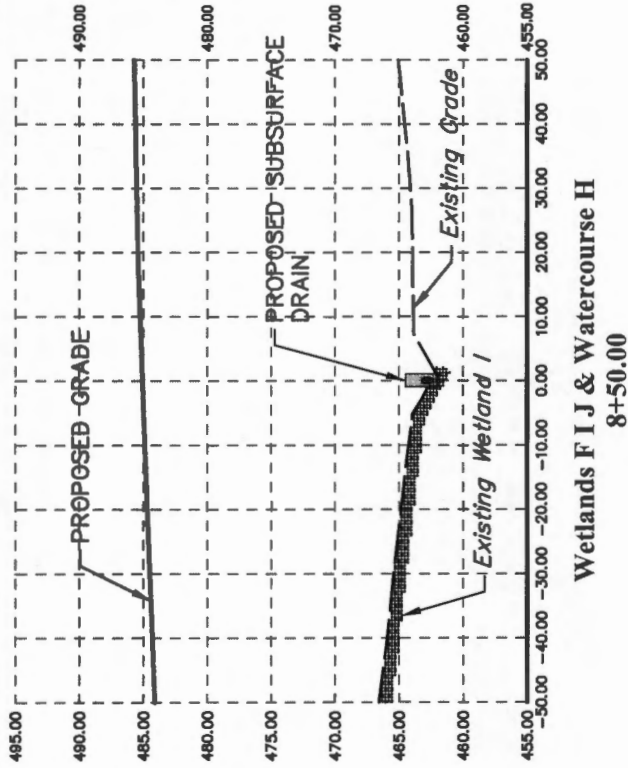
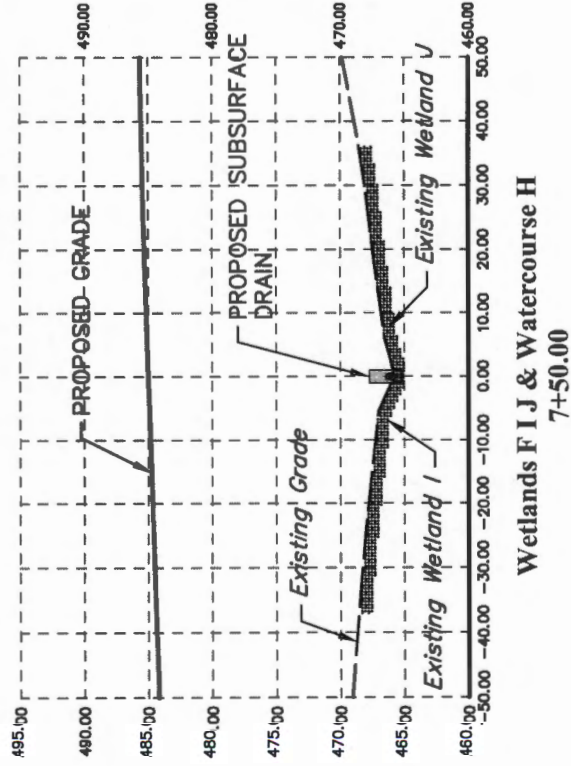
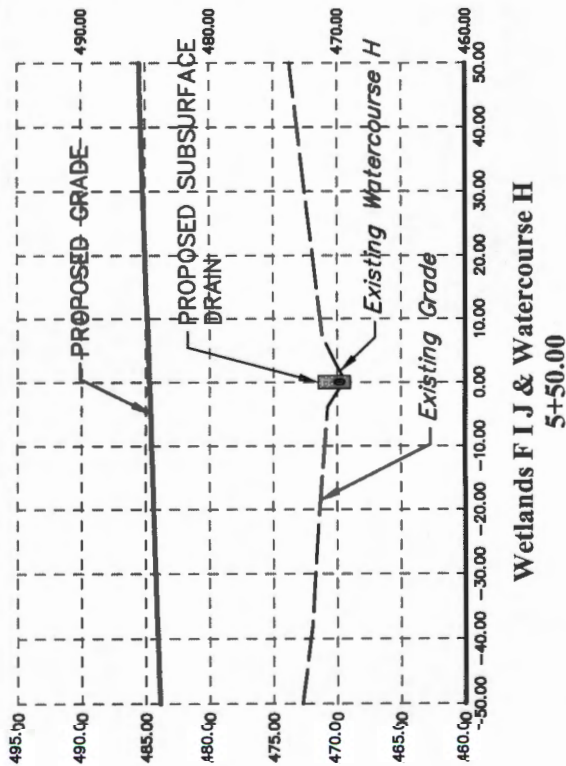

Snyder Secary & Associates, LLC
ENGINEERS • PLANNERS • DEVELOPMENT CONSULTANTS

YORK OFFICE
227 W. MARKET STREET
SUITE 104
YORK, PA 17401
717.851.2929

HARRISBURG OFFICE
2000 LINGLESTOWN ROAD
SUITE 304
HARRISBURG, PA 17110
www.snydersecary.com

CROSS SECTIONS - IMPACTED WETLANDS
FOR
GOODMAN LOGISTIC CENTER (NEWBERRY)
FOR
GOODMAN NORTH AMERICAN PARTNERSHIP HOLDINGS, LLC
NEWBERRY TOWNSHIP, YORK COUNTY, PENNSYLVANIA

PROJECT NO.
15-0247-002

DATE: 01/04/17

SCALE: 1"=30'H, 1"=15'V

SHEET
XS-11

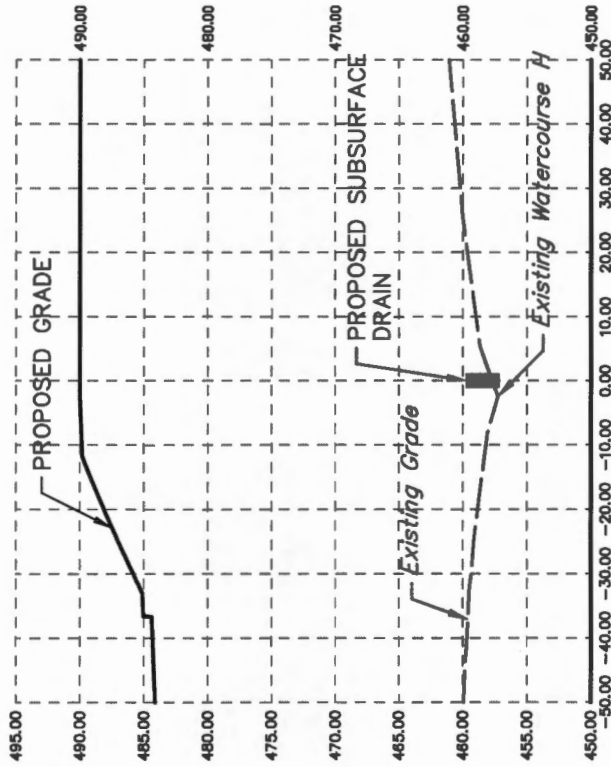
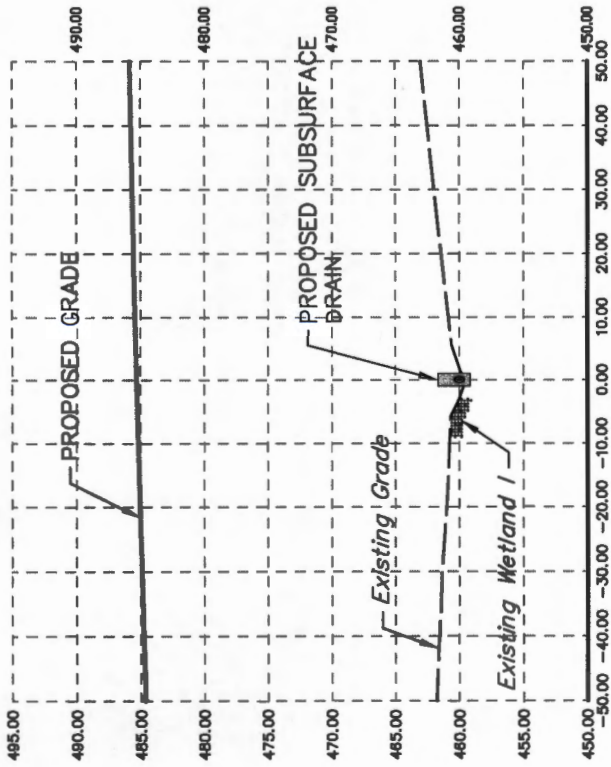

Snyder Secary & Associates, LLC
ENGINEERS • PLANNERS • DEVELOPMENT CONSULTANTS
HARRISBURG OFFICE
2000 LINGLESTOWN ROAD
SUITE 304
HARRISBURG, PA 17110
717.651.1010
www.snydersecary.com

YORK OFFICE
227 W. MARKET STREET
SUITE 104
YORK, PA 17401
717.781.2929

CROSS SECTIONS - IMPACTED WETLANDS
FOR
GOODMAN LOGISTIC CENTER (NEWBERRY)
FOR
GOODMAN NORTH AMERICAN PARTNERSHIP HOLDINGS, LLC
NEWBERRY TOWNSHIP, YORK COUNTY, PENNSYLVANIA

PROJECT NO.
15-0247-002
DATE: 01/04/17
SCALE: 1"=30'H, 1"=15V
SHEET
XS-12

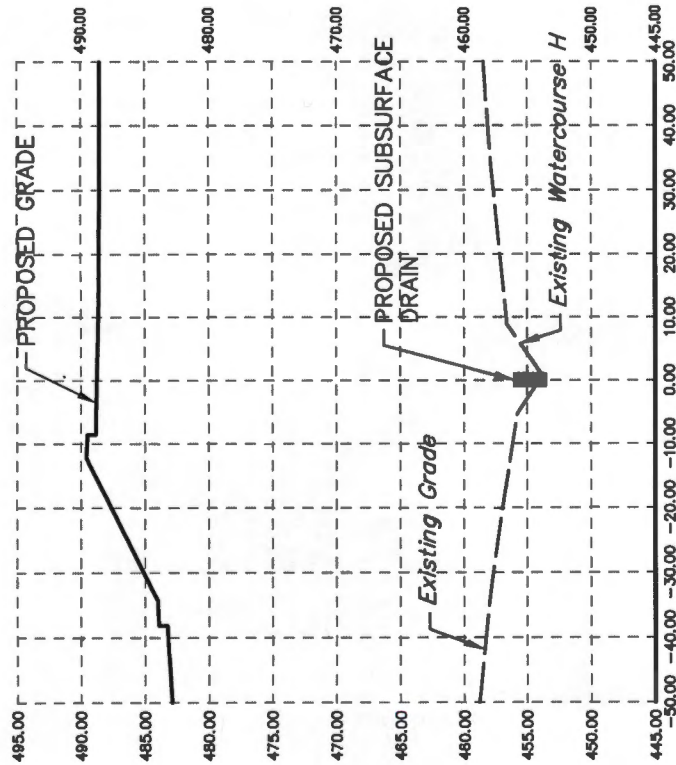

Wetlands F I J & Watercourse H
11+50.00

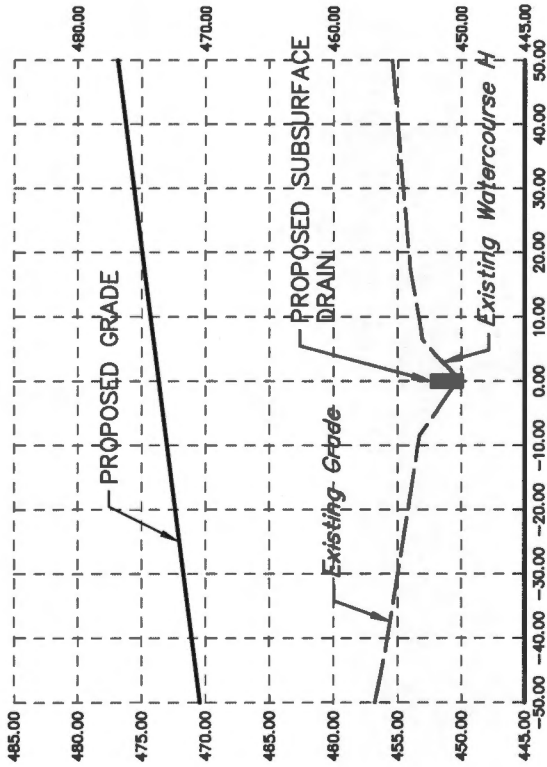

Wetlands F I J & Watercourse H
12+50.00

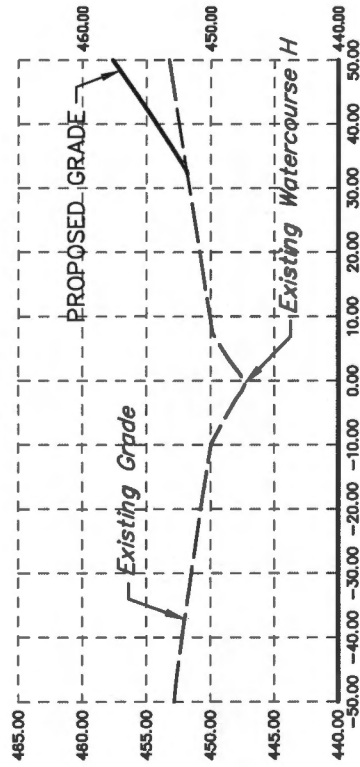

Wetlands F I J & Watercourse H
13+50.00

Snyder Secary & Associates, LLC
 ENGINEERS • PLANNERS • DEVELOPMENT CONSULTANTS
 YORK OFFICE
 227 W. MARKET STREET
 SUITE 104
 YORK, PA 17401
 717.851.1010 www.snydersecary.com

CROSS SECTIONS - IMPACTED WETLANDS
 FOR
GOODMAN LOGISTIC CENTER (NEWBERRY)
 FOR
 GOODMAN NORTH AMERICAN PARTNERSHIP HOLDINGS, LLC
 NEWBERRY TOWNSHIP, YORK COUNTY, PENNSYLVANIA

PROJECT NO.
15-0247-002
 DATE: 01/04/17
 SCALE: 1"=30'H, 1"=15'V
 SHEET
XS-13

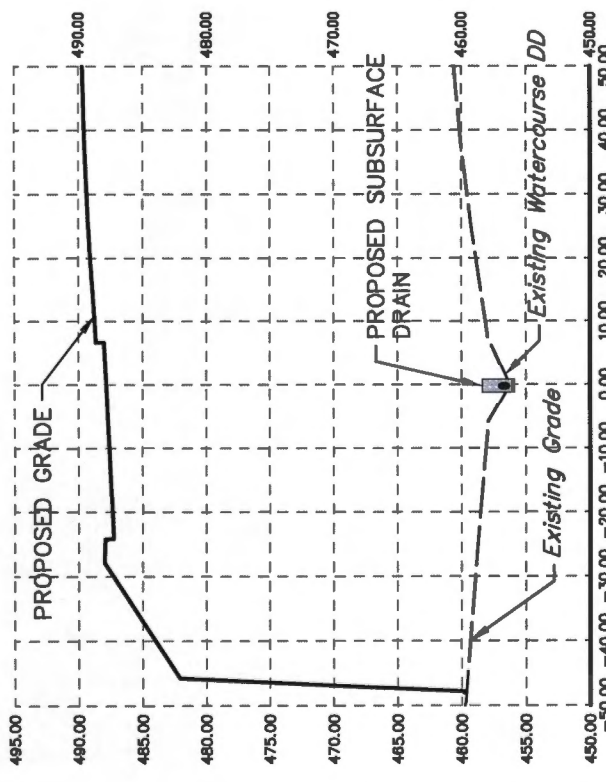
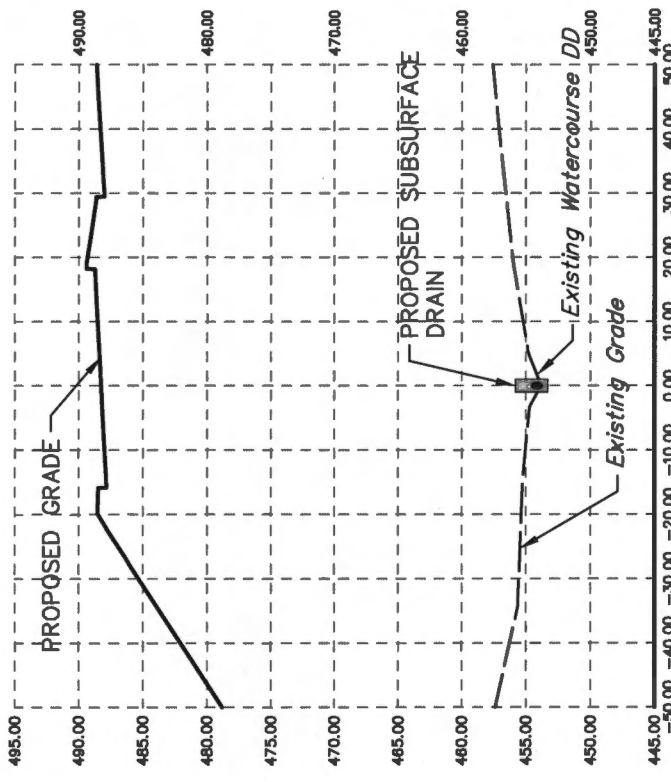

PROJECT NO.
15-0247-002

DATE: 01/04/17

SCALE: 1"=30'H, 1"=15V

SHEET
XS-14

CROSS SECTIONS - IMPACTED WETLANDS
FOR
GOODMAN LOGISTIC CENTER (NEWBERRY)
FOR
GOODMAN NORTH AMERICAN PARTNERSHIP HOLDINGS, LLC
NEWBERRY TOWNSHIP, YORK COUNTY, PENNSYLVANIA

Snyder Secary & Associates, LLC
ENGINEERS • PLANNERS • DEVELOPMENT CONSULTANTS
YORK OFFICE
227 W. MARKET STREET
SUITE 104
YORK, PA 17401
717.781.2829

HARRISBURG OFFICE
2000 LINGLESTOWN ROAD
SUITE 304
HARRISBURG, PA 17110
717.651.1010
www.snydersecary.com

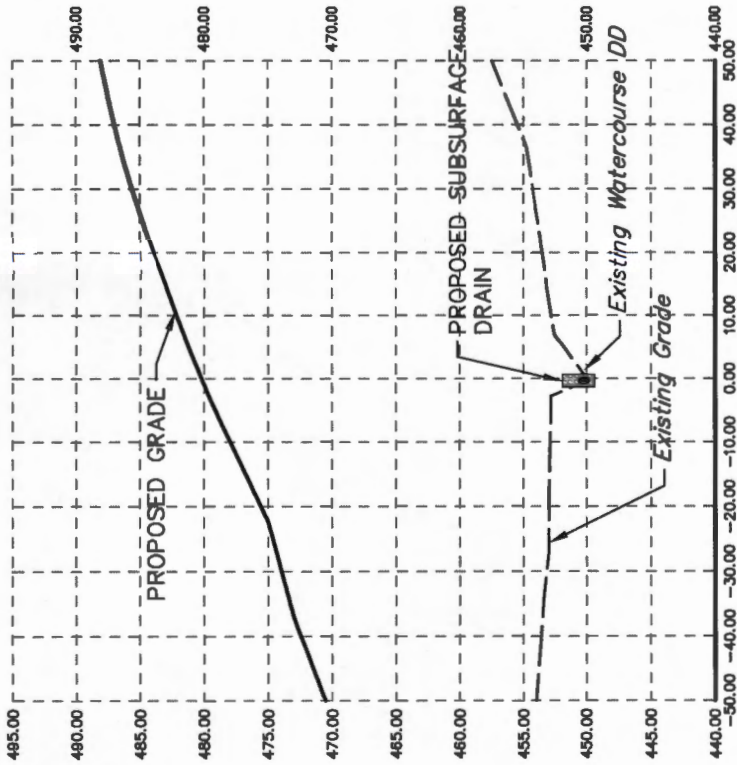

Watercourse V W & DD
3+00.00

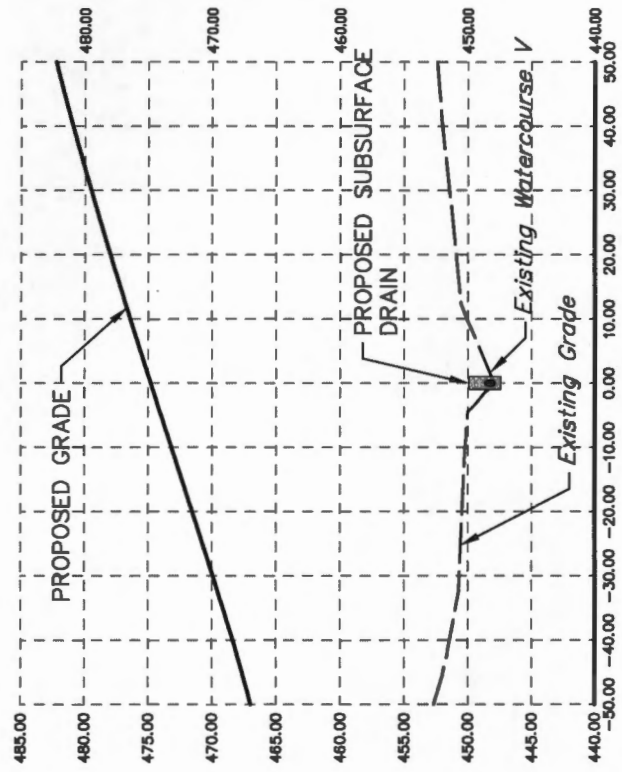

Watercourse V W & DD
4+00.00

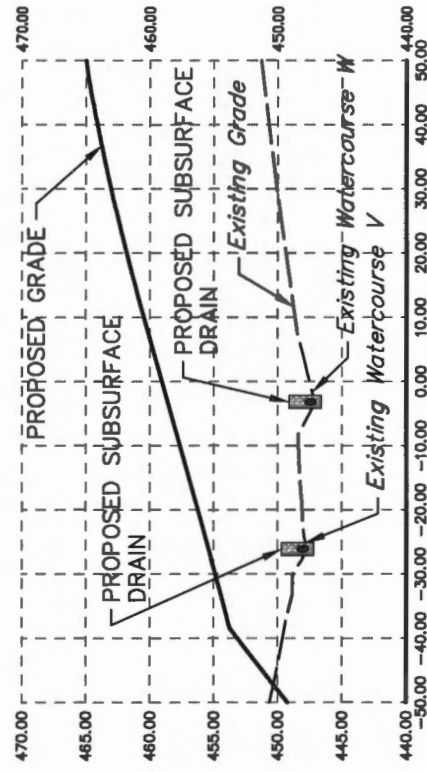

Watercourse V W & DD
4+50.00

Snyder Secary & Associates, LLC
 ENGINEERS • PLANNERS • DEVELOPMENT CONSULTANTS
 HARRISBURG OFFICE
 2000 LINGLESTOWN ROAD
 SUITE 300
 HARRISBURG, PA 17110
 717.651.1010
 www.snydersecary.com

YORK OFFICE
 227 W. MARKET STREET
 SUITE 404
 YORK, PA 17401
 717.781.2929

CROSS SECTIONS - IMPACTED WETLANDS
 FOR
GOODMAN LOGISTIC CENTER (NEWBERRY)
 FOR
 GOODMAN NORTH AMERICAN PARTNERSHIP HOLDINGS, LLC
 NEWBERRY TOWNSHIP, YORK COUNTY, PENNSYLVANIA

PROJECT NO.
15-0247-002

DATE: 01/04/17

SCALE: 1"=30'H, 1"=15'V

SHEET
XS-15