THIS DRAWING IS THE PROPERTY OF PPL CORP. AND CONTAINS PROPRIETARY AND CONFIDENTIAL INFORMATION WHICH MUST NOT BE DISCLOSED OR REPRODUCED IN ANY WAY WITHOUT WRITTEN AUTHORIZATION FROM PPL CORP.

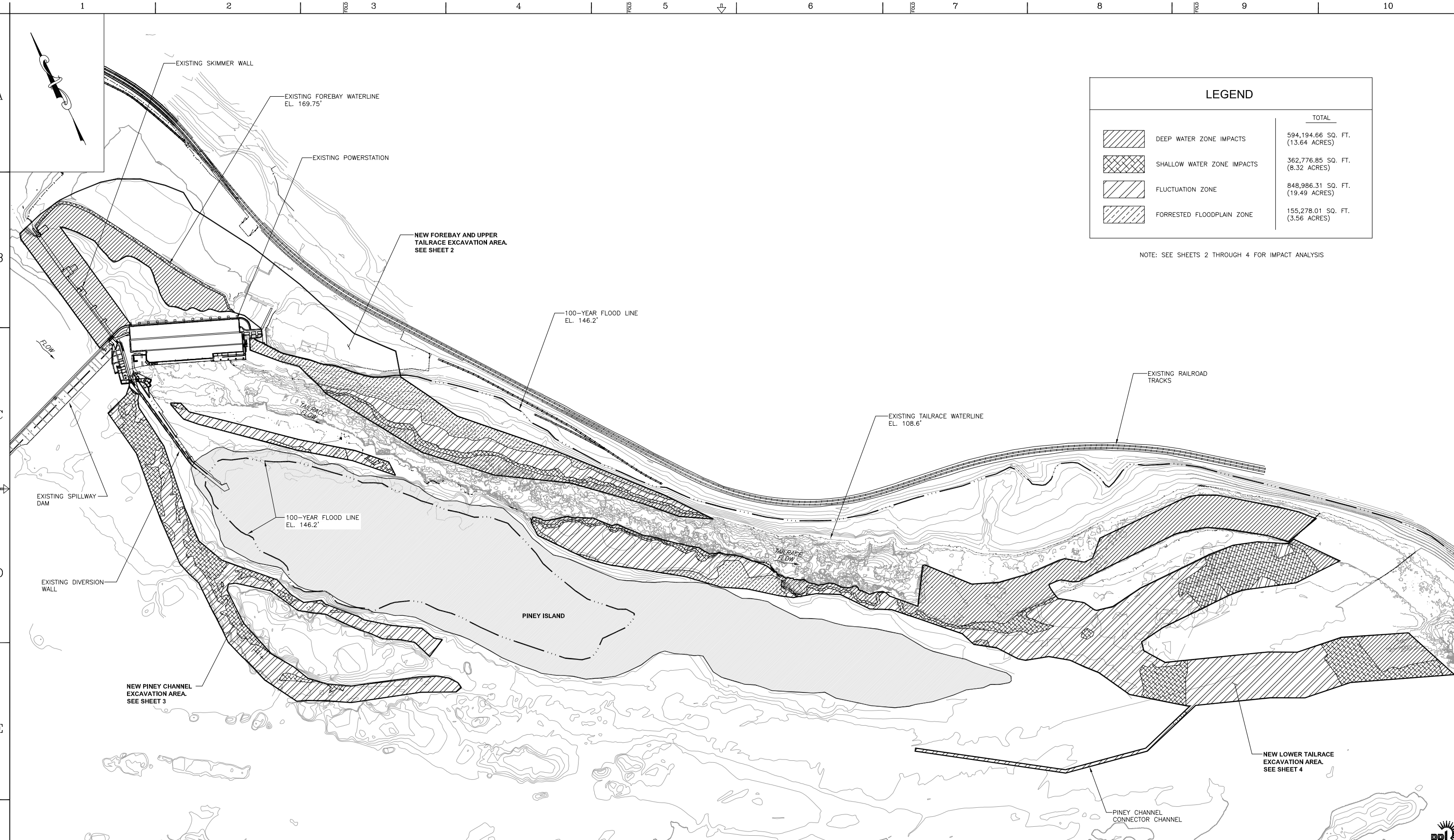

LEGEND

	TOTAL
DEEP WATER ZONE IMPACTS	594,194.66 SQ. FT. (13.64 ACRES)
SHALLOW WATER ZONE IMPACTS	362,776.85 SQ. FT. (8.32 ACRES)
FLUCTUATION ZONE	848,986.31 SQ. FT. (19.49 ACRES)
FORRESTED FLOODPLAIN ZONE	155,278.01 SQ. FT. (3.56 ACRES)

NOTE: SEE SHEETS 2 THROUGH 4 FOR IMPACT ANALYSIS

200 0 200 400
SCALE IN FEET

Kleinschmidt
Energy & Water Resource Consultants
141 Main St. P.O. Box 650
Pittsfield, Maine 04967
Telephone: (207) 487-3328
Fax: (207) 487-3124
www.KleinschmidtUSA.com

Project No:	565-020
Design By:	TAL
Drawn By:	CFF
Checked By:	-
Date Revised:	10-14-08

ACCT–
SCALE– AS SHOWN
BY–
REVIEWED
APPROVED
DATE

PPL HOLTWOOD, LLC
HOLTWOOD REDEVELOPMENT PROJECT
EXHIBIT DRAWING
HABITAT IMPACTS
GENERAL LAYOUT

PPL CORP.

PPL DRAWING NO. EXHIBIT DRAWING
SHEET NO. 1
REV. A

REFERENCE TITLE	NUMBER	REFERENCE TITLE	NUMBER	NO.	DATE	ACCT.	REVISION	BY	REVIEWED	APPROVED

LOCATION CODES
SORTS
EXHIBIT_S1.dwg
J:\565\020\Drawings\WORKING DRAWINGS\401 PERMITTING\EXHIBIT J\EXHIBIT_S1.dwg

PPL CORP. FORM 41630 (4/00)
Oct. 14, 2008 – 4:39 PM
PC CAD