

**PROJECT DESCRIPTION:**

MAINTENANCE DREDGE FOR A PERIOD OF SIX (6) YEARS BY MECHANICAL METHOD A ±80,000 SF AREA TO A UNIFORM DEPTH OF -6.0 MLW AND TRANSPORT ±2,500 C.Y. OF DREDGE SPOIL TO AN APPROVED UPLAND SITE.

**DATUM COMPARISONS**

SCALE: NONE

DATUM COMPARISONS WERE OBTAINED FROM NATIONAL OCEANIC AND ATMOSPHERIC ADMINISTRATION (NOAA) INFORMATION INTERPOLATED FROM STATION ID# 8570283 - PID: HU0267.

**PROPOSED MAINTENANCE DREDGING  
WHITE MARLIN MARINA  
OCEAN CITY**

APPLICANT: FOR APPLICATION PURPOSES - NOT FOR CONSTRUCTION

WHITE MARLIN MARINA  
C/O MANN PROPERTIES, INC.  
210 16th STREET  
OCEAN CITY, MD 21842

LOCATION: 205 & 300 SOMERSET AVENUE NO SAV'S  
WATERWAY: BOAT BASIN ON SINEPUXENT BAY TAX MAP: 110  
ALL ELEVATIONS ARE REFERENCED TO MEAN LOW WATER (MLW) AND PARCEL: 2501 & 2464  
BASED ON FIELD WORK PERFORMED OCTOBER 2021.

COPYRIGHT © 2021

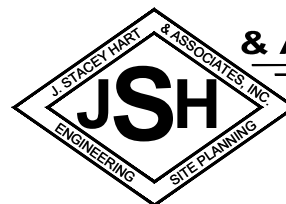

**J. STACEY HART  
& ASSOCIATES, INC.**

POST OFFICE BOX 6  
SNOW HILL, MD 21863  
PHONE: 410-390-8096  
FAX: 877-646-4365

EMAIL: stacey@jstaceyhart.com

JOB NUMBER: P21-027	SCALE: NONE	SHEET NO: 1 of 5	DATE: 10/20/2021	REVISED: N/A
------------------------	----------------	---------------------	---------------------	-----------------

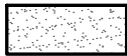

PROPOSED CHANNEL DREDGING

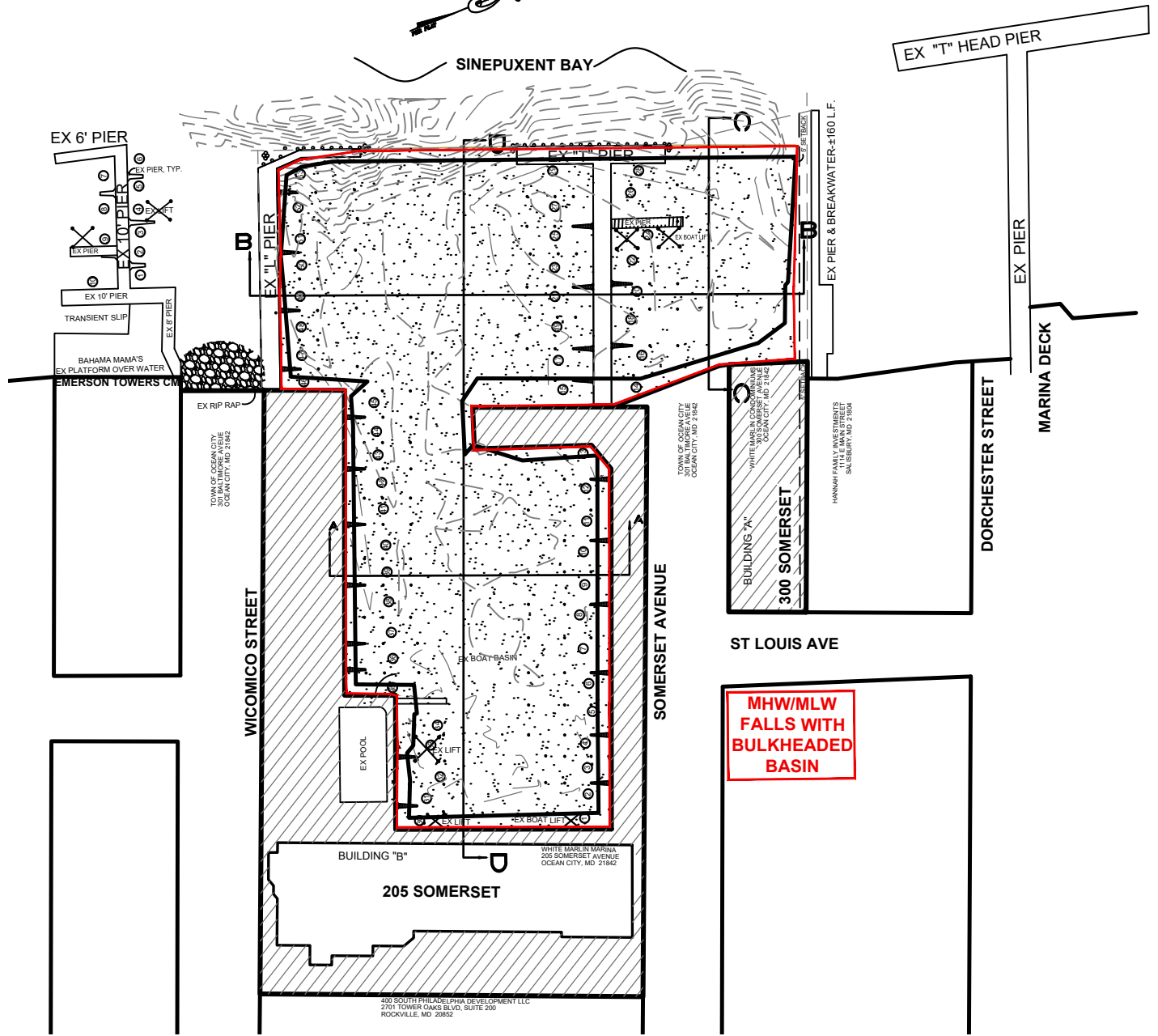

**PROPOSED MAINTENANCE DREDGING  
WHITE MARLIN MARINA  
OCEAN CITY**

APPLICANT: FOR APPLICATION PURPOSES - NOT FOR CONSTRUCTION

WHITE MARLIN MARINA  
C/O MANN PROPERTIES, INC.  
210 16th STREET  
OCEAN CITY, MD 21842

LOCATION: 205 & 300 SOMERSET AVENUE NO SAV'S  
WATERWAY: BOAT BASIN ON SINEPUXENT BAY TAX MAP: 110  
ALL ELEVATIONS ARE REFERENCED TO MEAN LOW WATER (MLW) AND PARCEL: 2501 & 2464  
BASED ON FIELD WORK PERFORMED OCTOBER 2021.

JOB NUMBER: P21-027	SCALE: 1"=100'	SHEET NO: 2 of 5	DATE: 10/20/2021	REVISED: 12/16/2021
------------------------	-------------------	---------------------	---------------------	------------------------

COPYRIGHT © 2021

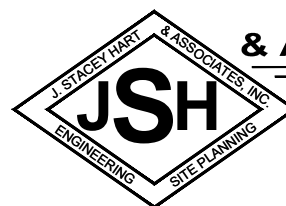

**J. STACEY HART  
& ASSOCIATES, INC.**

POST OFFICE BOX 6  
SNOW HILL, MD 21863  
PHONE: 410-390-8096  
FAX: 877-646-4365  
EMAIL: stacey@jstaceyhart.com

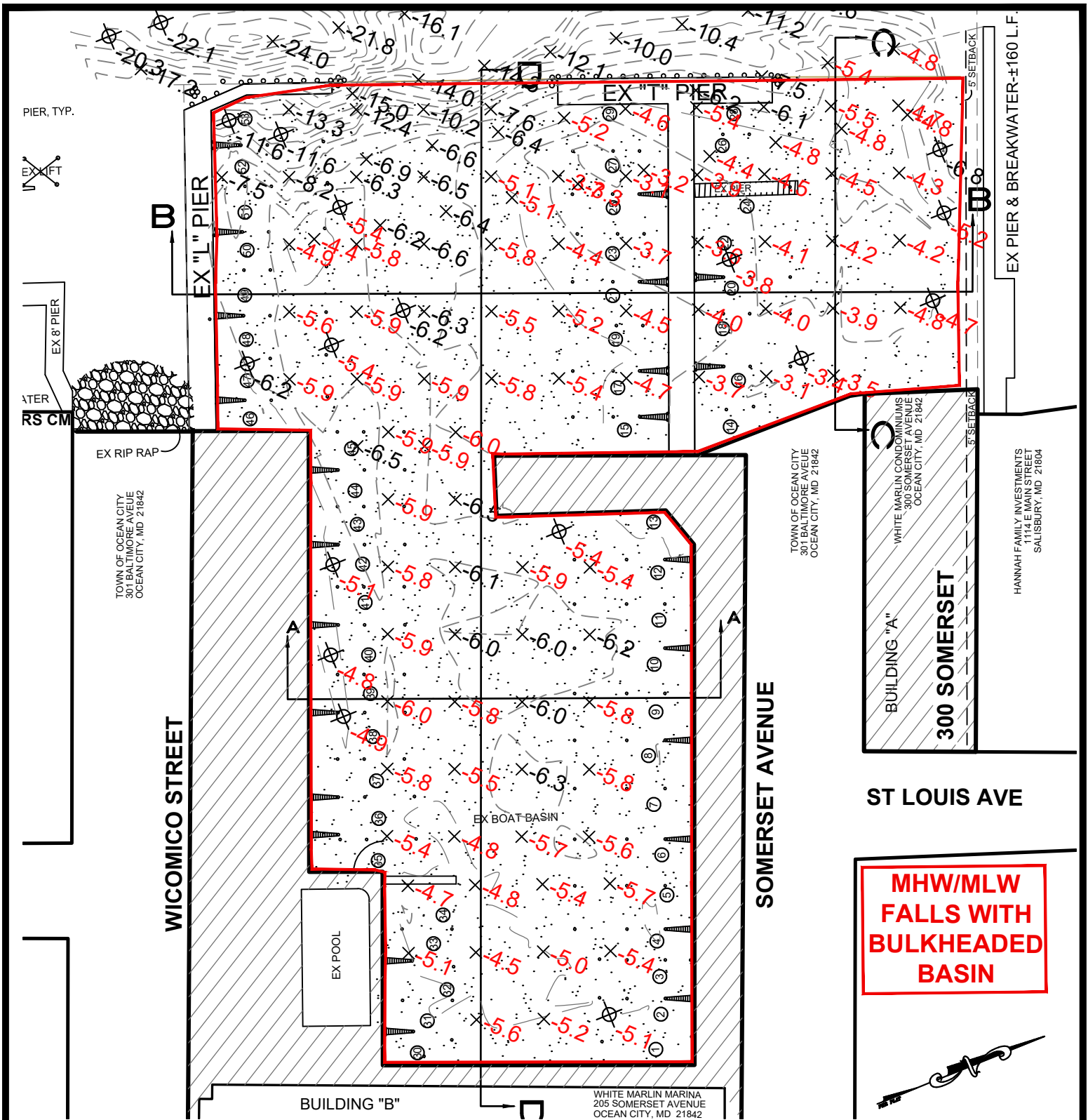

**MHW/MLW  
FALLS WITH  
BULKHEADED  
BASIN**

**PROPOSED MAINTENANCE DREDGING  
WHITE MARLIN MARINA  
OCEAN CITY**

APPLICANT: FOR APPLICATION PURPOSES - NOT FOR CONSTRUCTION  
 WHITE MARLIN MARINA  
 C/O MANN PROPERTIES, INC.  
 210 16th STREET  
 OCEAN CITY, MD 21842

LOCATION: 205 & 300 SOMERSET AVENUE  
 WATERWAY: BOAT BASIN ON SINEPUXENT BAY  
 ALL ELEVATIONS ARE REFERENCED TO MEAN LOW WATER (MLW) AND  
 BASED ON FIELD WORK PERFORMED OCTOBER 2021.

COPYRIGHT © 2021

**J. STACEY HART & ASSOCIATES, INC.**

POST OFFICE BOX 6  
 SNOW HILL, MD 21863  
 PHONE: 410-390-8096  
 FAX: 877-646-4365  
 EMAIL: stacey@jstaceyhart.com

JOB NUMBER: P21-027	SCALE: 1"=60'	SHEET NO: 3 of 5	DATE: 10/20/2021	REVISED: 12/16/2021
------------------------	------------------	---------------------	---------------------	------------------------

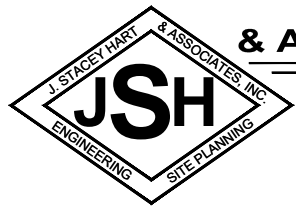

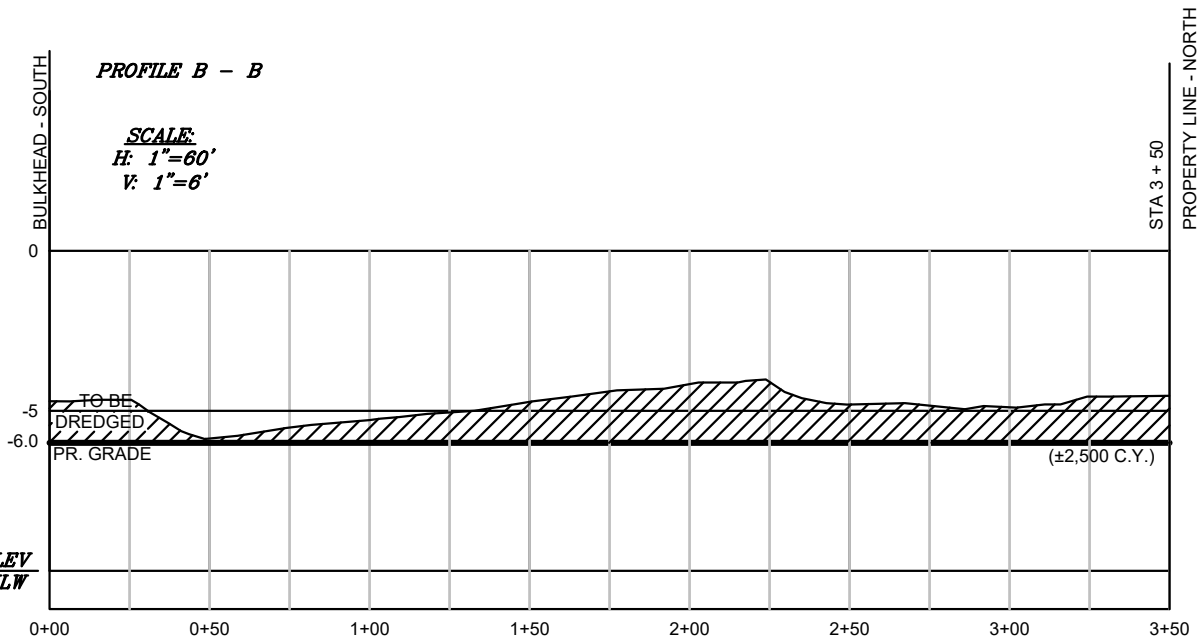
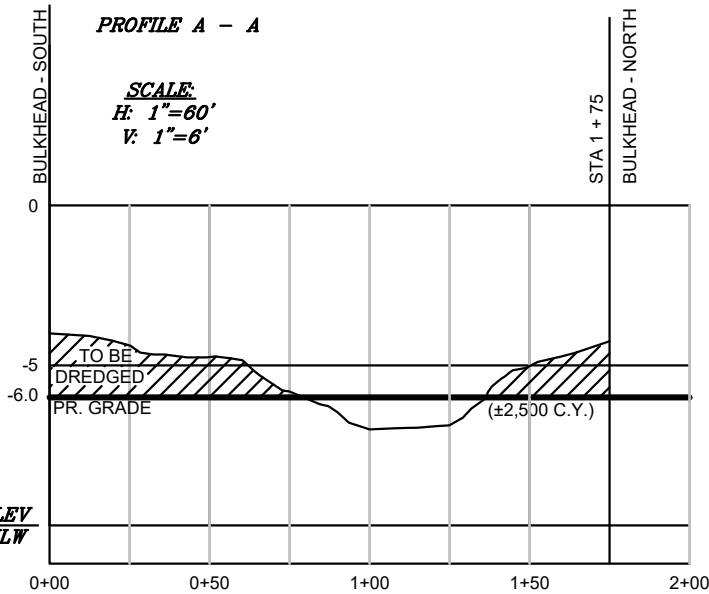

**PROPOSED MAINTENANCE DREDGING  
WHITE MARLIN MARINA  
OCEAN CITY**

APPLICANT: FOR APPLICATION PURPOSES - NOT FOR CONSTRUCTION  
WHITE MARLIN MARINA  
C/O MANN PROPERTIES, INC.  
210 16th STREET  
OCEAN CITY, MD 21842

LOCATION: 205 & 300 SOMERSET AVENUE NO SAV'S  
WATERWAY: BOAT BASIN ON SINEPUXENT BAY TAX MAP: 110  
ALL ELEVATIONS ARE REFERENCED TO MEAN LOW WATER (MLW) AND PARCEL: 2501 & 2464  
BASED ON FIELD WORK PERFORMED OCTOBER 2021.

JOB NUMBER: P21-027	SCALE: AS NOTED	SHEET NO: 4 of 5	DATE: 10/20/2021	REVISED: N/A
------------------------	--------------------	---------------------	---------------------	-----------------

COPYRIGHT © 2021

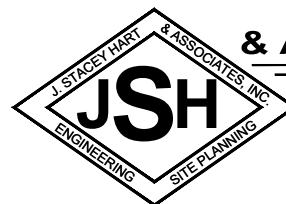

**J. STACEY HART  
& ASSOCIATES, INC.**

POST OFFICE BOX 6  
SNOW HILL, MD 21863  
PHONE: 410-390-8096  
FAX: 877-646-4365  
EMAIL: [stacey@jstaceyhart.com](mailto:stacey@jstaceyhart.com)

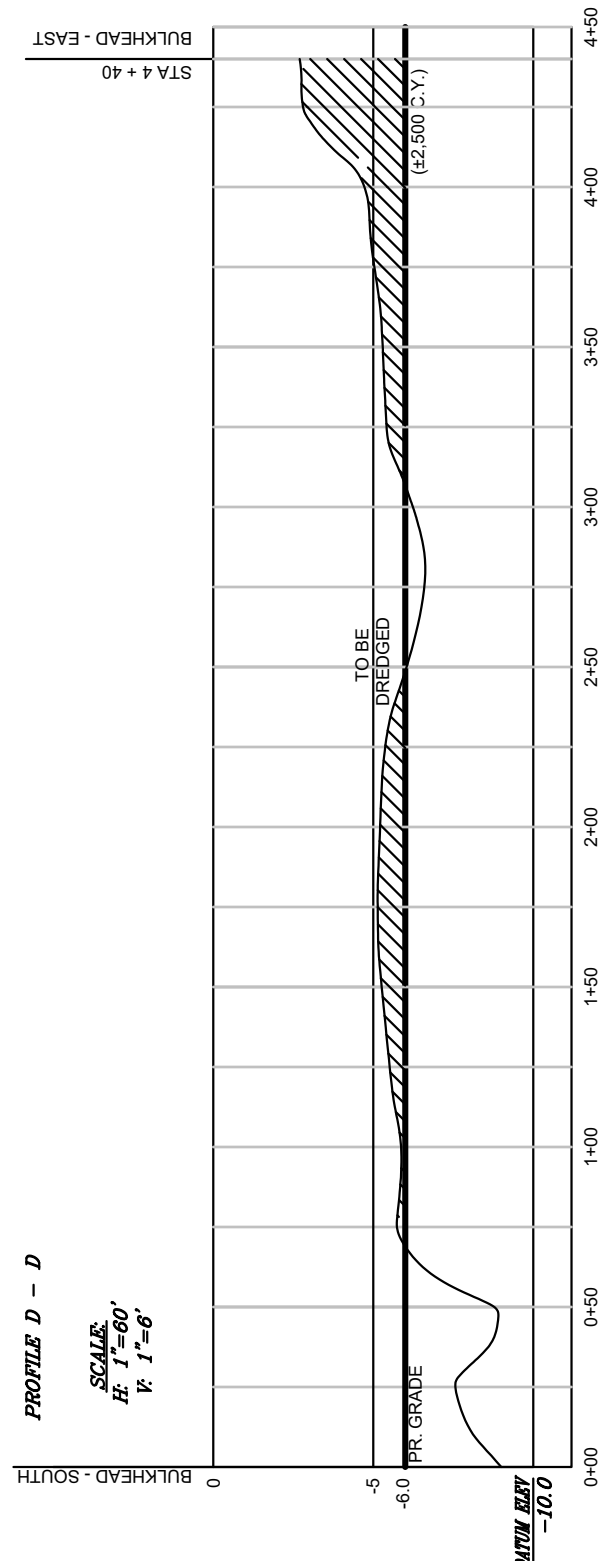
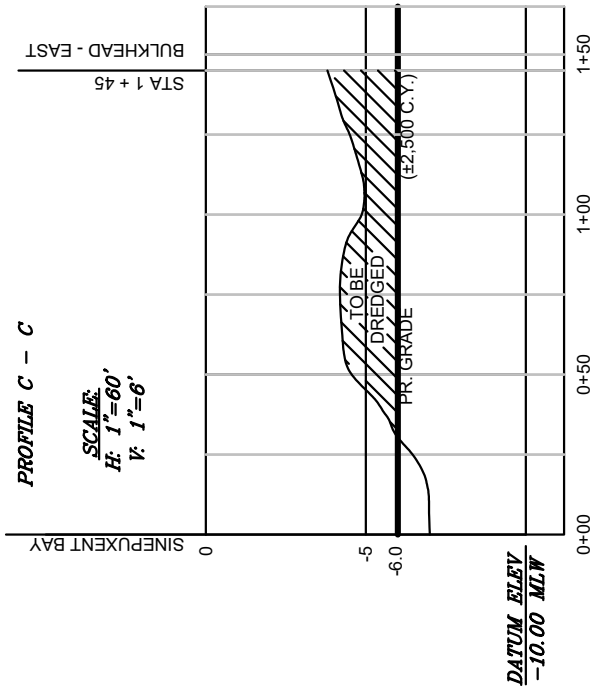

**PROPOSED MAINTENANCE DREDGING  
WHITE MARLIN MARINA  
OCEAN CITY**

APPLICANT: FOR APPLICATION PURPOSES - NOT FOR CONSTRUCTION  
WHITE MARLIN MARINA  
C/O MANN PROPERTIES, INC.  
210 16th STREET  
OCEAN CITY, MD 21842

LOCATION: 205 & 300 SOMERSET AVENUE NO SAV'S  
WATERWAY: BOAT BASIN ON SINEPUXENT BAY TAX MAP: 110  
ALL ELEVATIONS ARE REFERENCED TO MEAN LOW WATER (MLW) AND PARCEL: 2501 & 2464  
BASED ON FIELD WORK PERFORMED OCTOBER 2021.

COPYRIGHT © 2021

**J. STACEY HART & ASSOCIATES, INC.**

POST OFFICE BOX 6  
SNOW HILL, MD 21863  
PHONE: 410-390-8096  
FAX: 877-646-4365  
EMAIL: [stacey@jstaceyhart.com](mailto:stacey@jstaceyhart.com)

JOB NUMBER: P21-027	SCALE: AS NOTED	SHEET NO: 5 of 5	DATE: 10/20/2021	REVISED: N/A
------------------------	--------------------	---------------------	---------------------	-----------------