

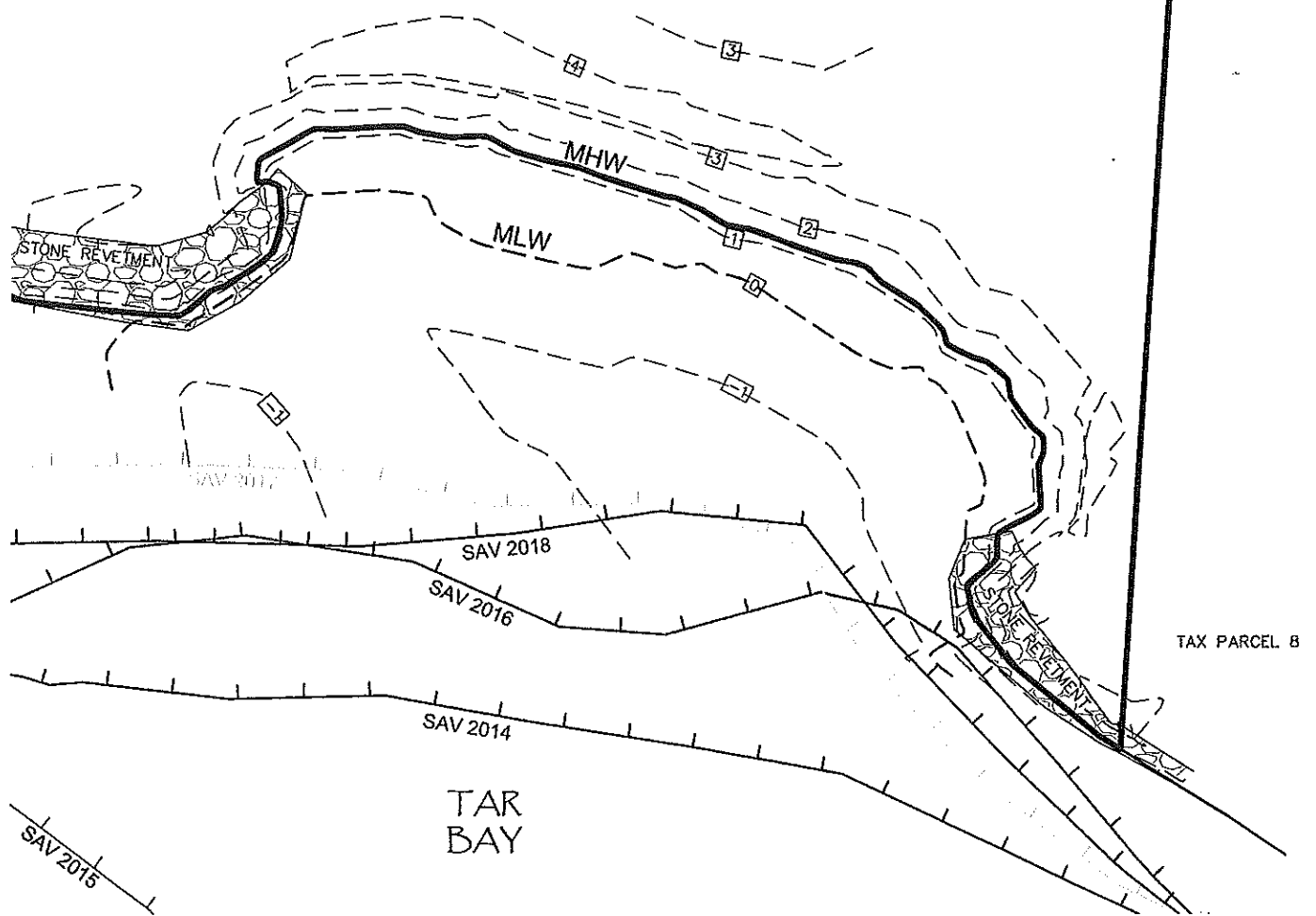

TAX PARCEL 202



NOTES: 1) SOUNDINGS ARE IN FEET AND ARE REFERENCED TO MEAN LOW WATER

SHEET 3 OF 5

OWNER/APPLICANT:

JEROME E. SADLER
 KATHLEEN M. SADLER
 2554 HOOPERS ISLAND RD
 FISHING CREEK, MD 21634

EXISTING CONDITIONS

CONSTRUCT 2 - STONE JETTIES
 CONSTRUCT 1 - STONE BREAKWATER
 BEING 160 L.F. TOTAL

2554 HOOPERS ISLAND RD
 FISHING CREEK, MD 21634
 TAX MAP 100, GRID 02, TAX PARCEL 202
 IN THE SIXTH ELECTION DISTRICT
 DORCHESTER COUNTY, MARYLAND

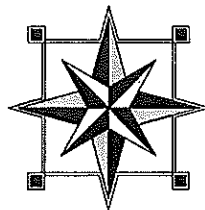

FINK, WHITTEN & ASSOCIATES, LLC.

LAND SURVEYING LAND PLANNING
 CIVIL ENGINEERING PERMITTING
 ENVIRONMENTAL CONSULTING

EASTON
 410-228-8885, ext. 1
 113 E. Dover St., Unit C
 Easton, Maryland 21601

CAMBRIDGE
 410-228-8885, ext. 2
 504 Maryland Ave.
 Cambridge, Maryland 21613

www.FINKWHITTEN.com

DATE: 10 / 29 / 2020	SCALE: 1" = 40'
JOB No. D-100-2-202	DRAWN BY: BLW

TAX PARCEL 202

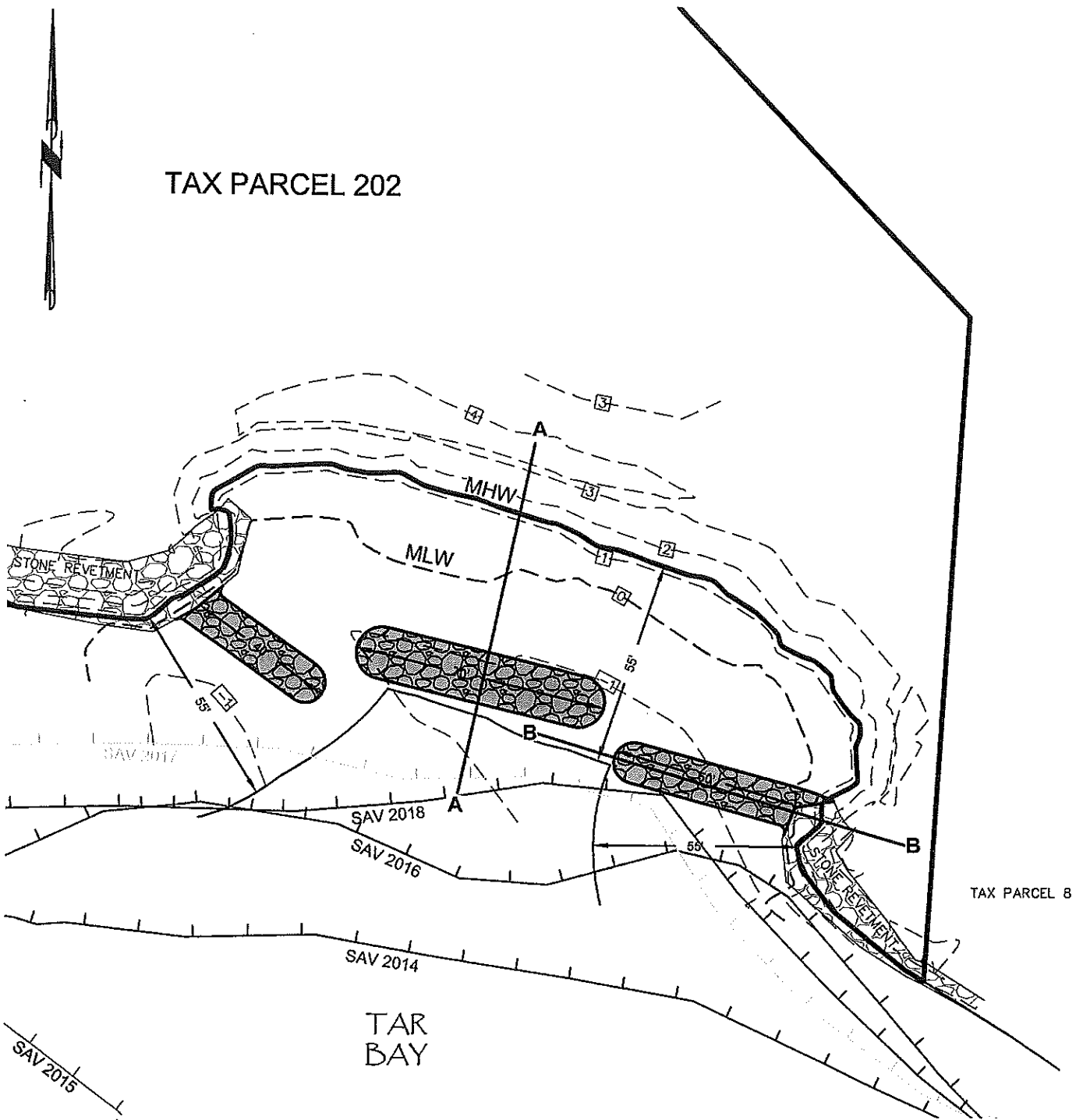

TAX PARCEL 8

NOTES: 1) SOUNDINGS ARE IN FEET AND ARE REFERENCED TO MEAN LOW WATER

SHEET 3 OF 5

OWNER/APPLICANT:

JEROME E. SADLER
 KATHLEEN M. SADLER
 2554 HOOPERS ISLAND RD
 FISHING CREEK, MD 21634

EXISTING CONDITIONS

CONSTRUCT 2 – STONE JETTIES
 CONSTRUCT 1 – STONE BREAKWATER
 BEING 160 L.F. TOTAL

2554 HOOPERS ISLAND RD
 FISHING CREEK, MD 21634
 TAX MAP 100, GRID 02, TAX PARCEL 202
 IN THE SIXTH ELECTION DISTRICT
 DORCHESTER COUNTY, MARYLAND

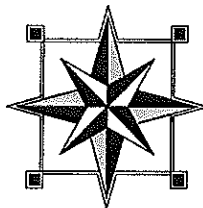

FINK, WHITTEN & ASSOCIATES, LLC.

LAND SURVEYING LAND PLANNING
 CIVIL ENGINEERING PERMITTING
 ENVIRONMENTAL CONSULTING

EASTON
 410-228-8885, ext. 1
 113 E. Dover St., Unit C
 Easton, Maryland 21601

CAMBRIDGE
 410-228-8885, ext. 2
 504 Maryland Ave.
 Cambridge, Maryland 21613

www.FINKWHITTEN.com

DATE: 10 / 29 / 2020

SCALE: 1" = 40'

JOB No. D-100-2-202

DRAWN BY: BLW

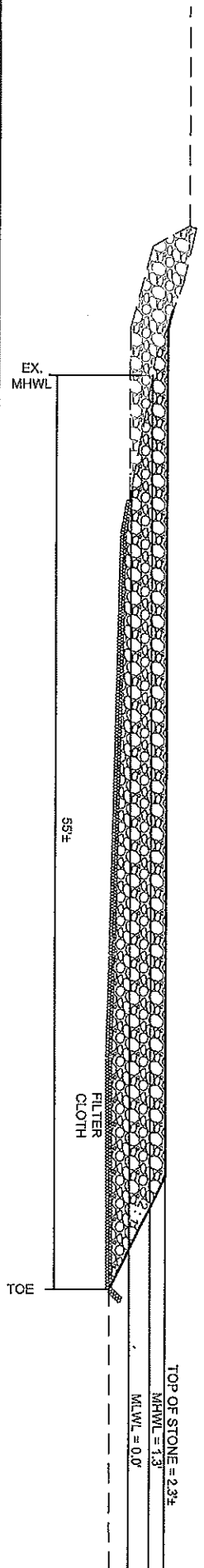
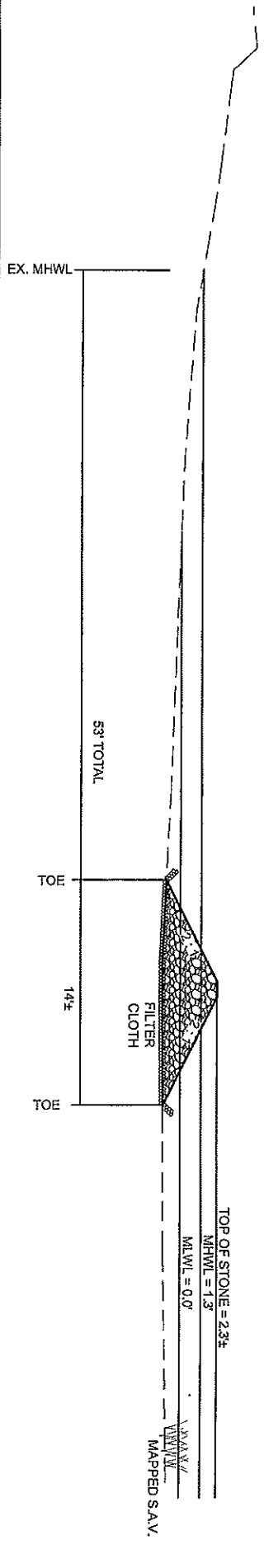

OWNER/APPLICANT:
 JEROME E. SADLER
 KATHLEEN M. SADLER
 2554 HOOPERS ISLAND RD
 FISHING CREEK, MD 21634

PROFILES
 CONSTRUCT 2 - STONE JETTIES
 CONSTRUCT 1 - STONE BREAKWATER
 ALONG

2554 HOOPERS ISLAND RD
 FISHING CREEK, MD 21634
 TAX MAP 100, GRID 02, TAX PARCEL 202
 IN THE SIXTH ELECTION DISTRICT
 DORCHESTER COUNTY, MARYLAND

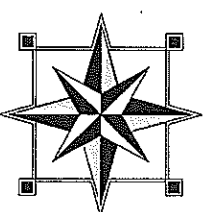

FINK, WHITTEN & ASSOCIATES, LLC.

LAND SURVEYING
 CIVIL ENGINEERING
 ENVIRONMENTAL CONSULTING

EASTON
 410-228-8885, ext. 1
 113 E. Dover St., Unit C
 Easton, Maryland 21601

CAMBRIDGE
 410-228-8885, ext. 2
 504 Maryland Ave
 Cambridge, Maryland 21613

www.FINKWHITTEN.com

DATE: 10 / 29 / 2020

NOT TO SCALE

JOB No. D-100-2-202

DRAWN BY: BLW

SHEET 5 OF 5