

SITE OVERVIEW

**ON THE LANDS OF
 ELLIS JESUS JUAN &
 MARIA CECILIA JUAN**

**IN THE SECOND ELECTION DISTRICT, TALBOT COUNTY
 TAX MAP 23, GRID 2, PARCEL 109, LOT 8**

Lane Engineering, LLC

Established 1986
 Civil Engineers • Land Planning • Land Surveyors



E-mail: general@leinc.com
 117 Bay St. Easton, MD 21601 (410) 822-8003
 15 Washington St. Cambridge, MD 21613 (410) 221-0818
 354 Pennsylvania Ave. Centreville, MD 21617 (410) 758-2095

FILE No. 3437	JOB No. 210132	SCALE: AS NOTED	DATE: AS NOTED	SHEET No. 3 OF 8
---------------	----------------	-----------------	----------------	----------------------------

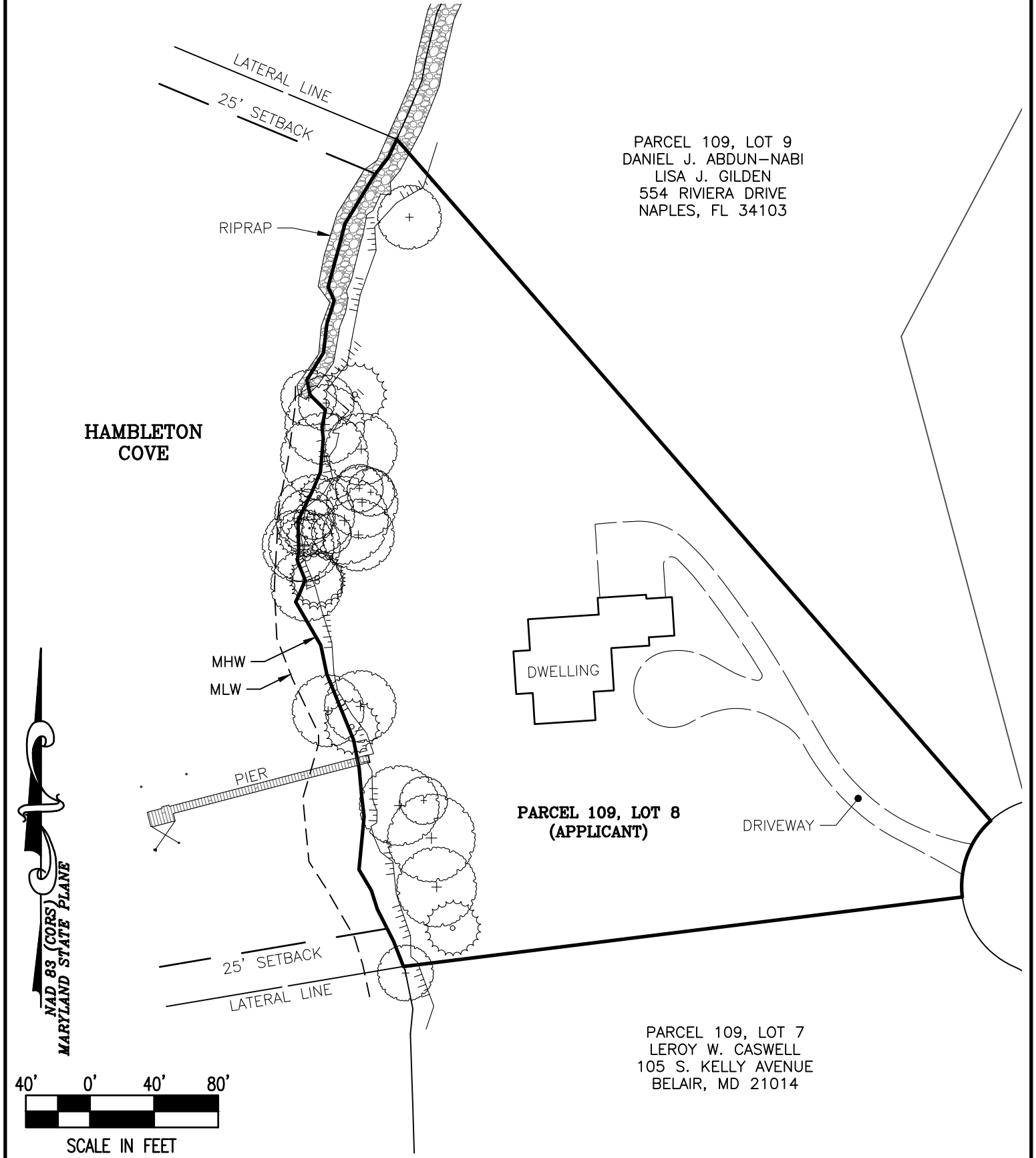

PARCEL 109, LOT 9
 DANIEL J. ABDUN-NABI
 LISA J. GILDEN
 554 RIVIERA DRIVE
 NAPLES, FL 34103

HAMBLETON
 COVE

DWELLING

PARCEL 109, LOT 8
 (APPLICANT)

DRIVEWAY

PARCEL 109, LOT 7
 LEROY W. CASWELL
 105 S. KELLY AVENUE
 BELAIR, MD 21014

NAD 83 (CORS)
 MARYLAND STATE PLANE

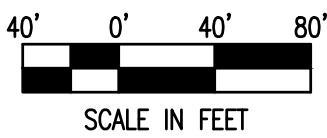

FILE No. 3437 JOB No. 210132 SCALE: AS NOTED DATE: AS NOTED SHEET No. 4 OF 8	EXISTING CONDITIONS	Lane Engineering, LLC Established 1986 Civil Engineers • Land Planning • Land Surveyors  E-mail: general@leinc.com 117 Bay St. Easton, MD 21601 (410) 822-8003 15 Washington St. Cambridge, MD 21613 (410) 221-0818 354 Pennsylvania Ave. Centreville, MD 21617 (410) 758-2095
	ON THE LANDS OF ELLIS JESUS JUAN & MARIA CECILIA JUAN	
	IN THE SECOND ELECTION DISTRICT, TALBOT COUNTY TAX MAP 23, GRID 2, PARCEL 109, LOT 8	