

FILE No. 3437

JOB No. 210132

SCALE: AS NOTED

DATE: AS NOTED

SHEET No. 5 OF 8

PROPOSED IMPROVEMENTS

ON THE LANDS OF
ELLIS JESUS JUAN &
MARIA CECILIA JUAN

IN THE SECOND ELECTION DISTRICT, TALBOT COUNTY
TAX MAP 23, GRID 2, PARCEL 109, LOT 8

Lane Engineering, LLC

Established 1986

Civil Engineers • Land Planning • Land Surveyors



E-mail: general@leinc.com

117 Bay St. Easton, MD 21601 (410) 822-8003
15 Washington St. Cambridge, MD 21613 (410) 221-0818
354 Pennsylvania Ave. Centreville, MD 21617 (410) 758-2095

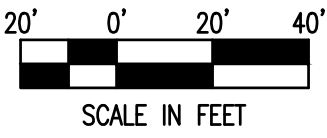

NAD 83 (CORS)
 MARYLAND STATE PLANE

100'± PROPOSED
 STONE GROIN PER
 11-WL-0225

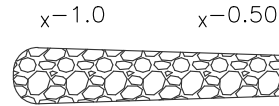

MATCH LINE SHEET 5

END 150'± PROPOSED RIPRAP
 BEGIN 240' PROPOSED LIVING SHORELINE

HAMBLETON
 COVE

MLW
 MHW

DWELLING

25'± PROPOSED RIPRAP
 250 SF±/28 CY±

PARCEL 109, LOT 8
 (APPLICANT)

240'± PROPOSED LIVING SHORELINE
 STONE: 2,052 SF±/152 CY±
 SAND: 4,800 SF±/267 CY±
 ALTERNIFLORA: 2,400 SF±
 PATENS: 2,400 SF±

PIER

25' SETBACK

LATERAL LINE

END 240' PROPOSED
 LIVING SHORELINE

SHEET No.
6 OF 8
 DATE: AS NOTED
 SCALE: AS NOTED
 JOB No. 210132
 FILE No. 3437

PROPOSED IMPROVEMENTS
ON THE LANDS OF
ELLIS JESUS JUAN &
MARIA CECILIA JUAN
 IN THE SECOND ELECTION DISTRICT, TALBOT COUNTY
 TAX MAP 23, GRID 2, PARCEL 109, LOT 8

Lane Engineering, LLC
 Established 1986
 Civil Engineers • Land Planning • Land Surveyors

 E-mail: general@leinc.com
 117 Bay St. Easton, MD 21601 (410) 822-8003
 15 Washington St. Cambridge, MD 21613 (410) 221-0818
 354 Pennsylvania Ave. Centreville, MD 21617 (410) 758-2095

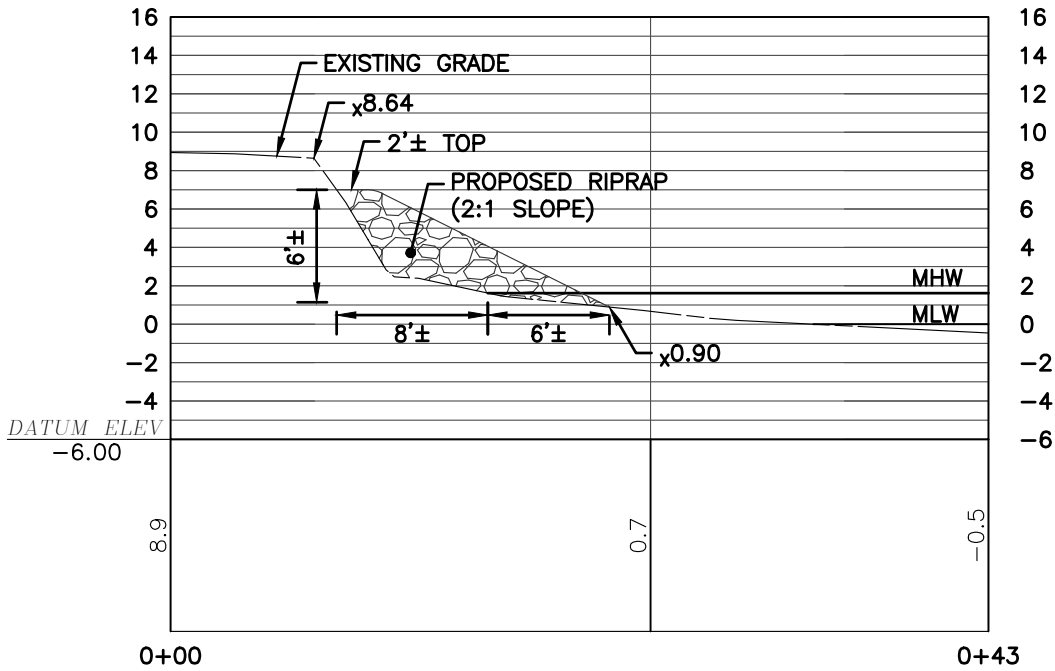

RIPRAP SECTION A-A

HORIZONTAL SCALE: 1" = 10'
 VERTICAL SCALE: 1" = 10'

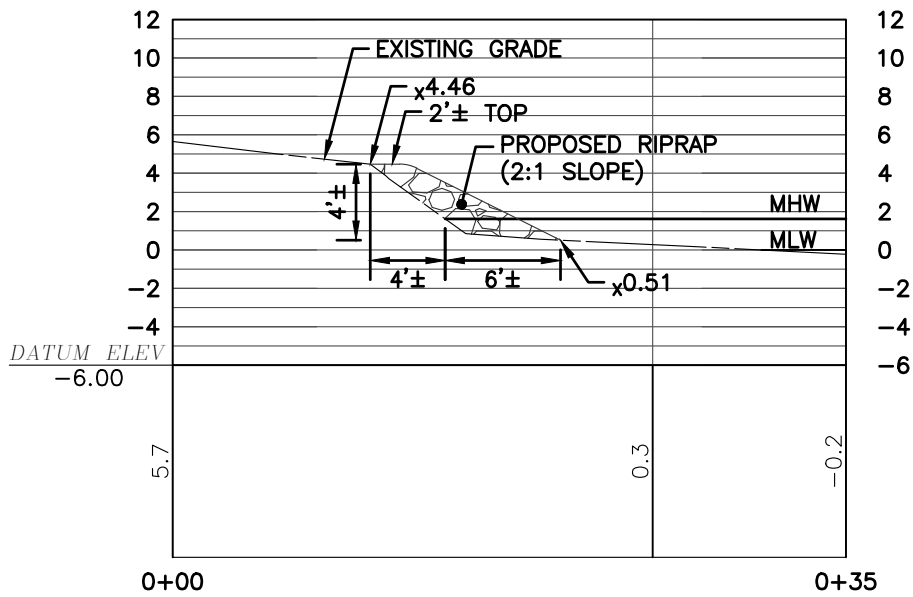

RIPRAP SECTION B-B

HORIZONTAL SCALE: 1" = 10'
 VERTICAL SCALE: 1" = 10'

DETAILS

ON THE LANDS OF
**ELLIS JESUS JUAN &
 MARIA CECILIA JUAN**

IN THE SECOND ELECTION DISTRICT, TALBOT COUNTY
 TAX MAP 23, GRID 2, PARCEL 109, LOT B

Lane Engineering, LLC

Established 1986
 Civil Engineers • Land Planning • Land Surveyors



E-mail: general@leinc.com
 117 Bay St. Easton, MD 21601 (410) 822-8003
 15 Washington St. Cambridge, MD 21613 (410) 221-0818
 354 Pennsylvania Ave. Centreville, MD 21617 (410) 758-2095

FILE No. 3437
 JOB No. 210132
 SCALE: AS NOTED
 DATE: AS NOTED
 SHEET No.
7 OF 8

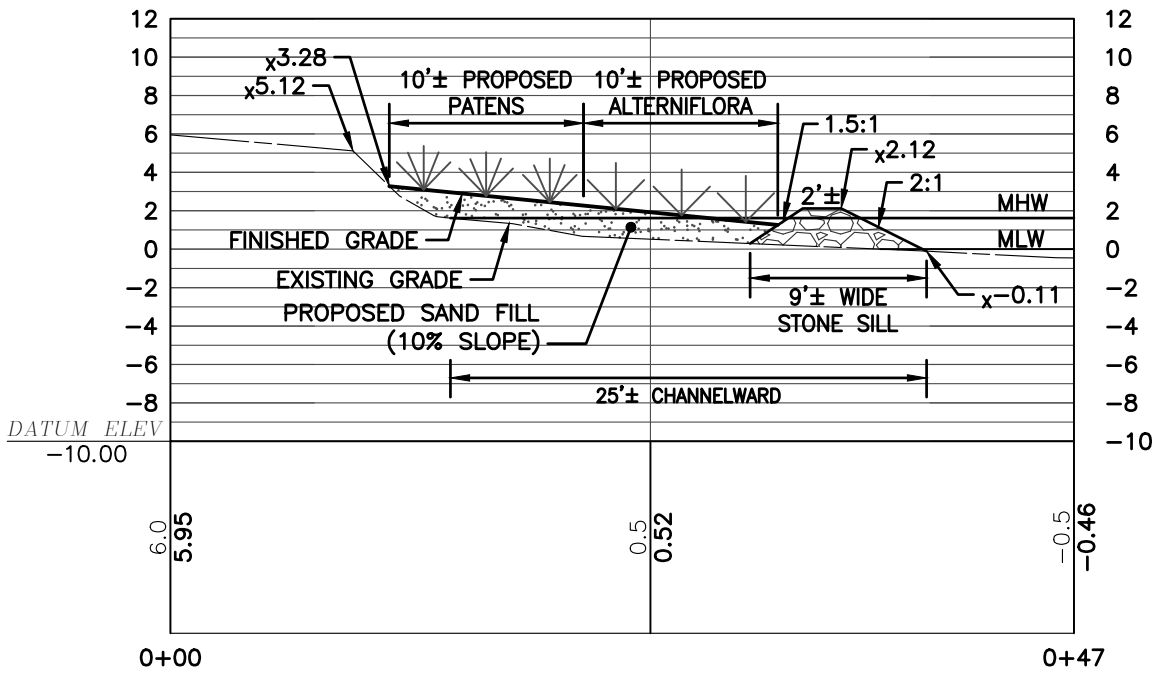

LIVING SHORELINE SECTION C-C

HORIZONTAL SCALE: 1" = 10'
 VERTICAL SCALE: 1" = 10'

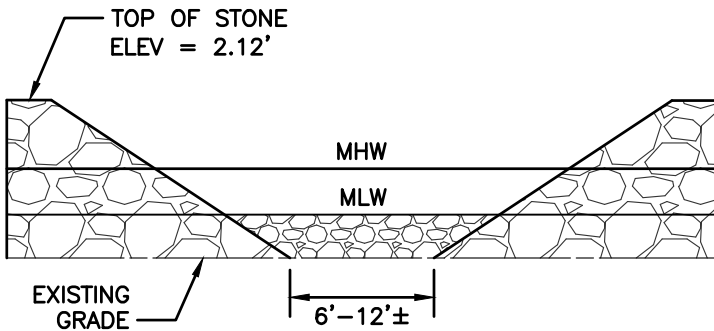

STONE SILL VENT DETAIL
 NOT TO SCALE

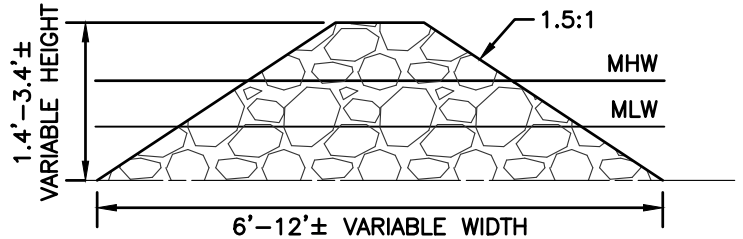

STONE GROIN DETAIL
 (PER 11-WL-0225)
 NOT TO SCALE

DETAILS

ON THE LANDS OF
**ELLIS JESUS JUAN &
 MARIA CECILIA JUAN**

IN THE SECOND ELECTION DISTRICT, TALBOT COUNTY
 TAX MAP 23, GRID 2, PARCEL 109, LOT 8

Lane Engineering, LLC

Established 1986
 Civil Engineers • Land Planning • Land Surveyors



E-mail: general@leinc.com
 117 Bay St. Easton, MD 21601 (410) 822-8003
 15 Washington St. Cambridge, MD 21613 (410) 221-0818
 354 Pennsylvania Ave. Centreville, MD 21617 (410) 758-2095

FILE No. 3437
 JOB No. 210132
 SCALE: AS NOTED
 DATE: AS NOTED
 SHEET No.
8 OF 8