

COASTLINE DESIGN, P.C.

P.O. BOX 157
ACHILLES, VIRGINIA 23001
(757) 288-9062

ADJOINING PROPERTY OWNERS:

- DENA S. SEWELL
- VENICE BEACH CITIZENS ASSOC. INC.

DATUM: MEAN LOW WATER

LIVING SHORELINE PROJECT AT HIGHLAND BEACH EXISTING CONDITIONS

AT: ON THE CHESAPEAKE BAY

IN: ANNE ARUNDEL COUNTY, MARYLAND

PURPOSE: LIVING SHORELINE RESTORATION

APPLICATION BY:
TOWN OF HIGHLAND BEACH

REVISED: JUNE, 2022
DATE: JANUARY, 2022

SHEET 2 OF 5

Legend

---	MEAN LOW WATER
---	MEAN HIGH WATER
---	ROAD OR PATH
---	EXISTING MINOR CONTOUR
---	EXISTING MAJOR CONTOUR
---	EDGE OF VEGETATION
---	EXISTING SPOT SHOT
---	PROPERTY LINE
---	PROPOSED MINOR CONTOUR
---	PROPOSED MAJOR CONTOUR
---	TURBIDITY CURTAIN
---	SILT FENCE
---	LIMIT OF FILL
---	1975 SHORELINE
---	LIMIT OF WORK
---	PROPOSED MHW +0.95'
---	SAND FENCE
---	SAND FILL
---	SPARTINA PATENS & BEACH GRASS PLANTING AREA
---	COIR MATT

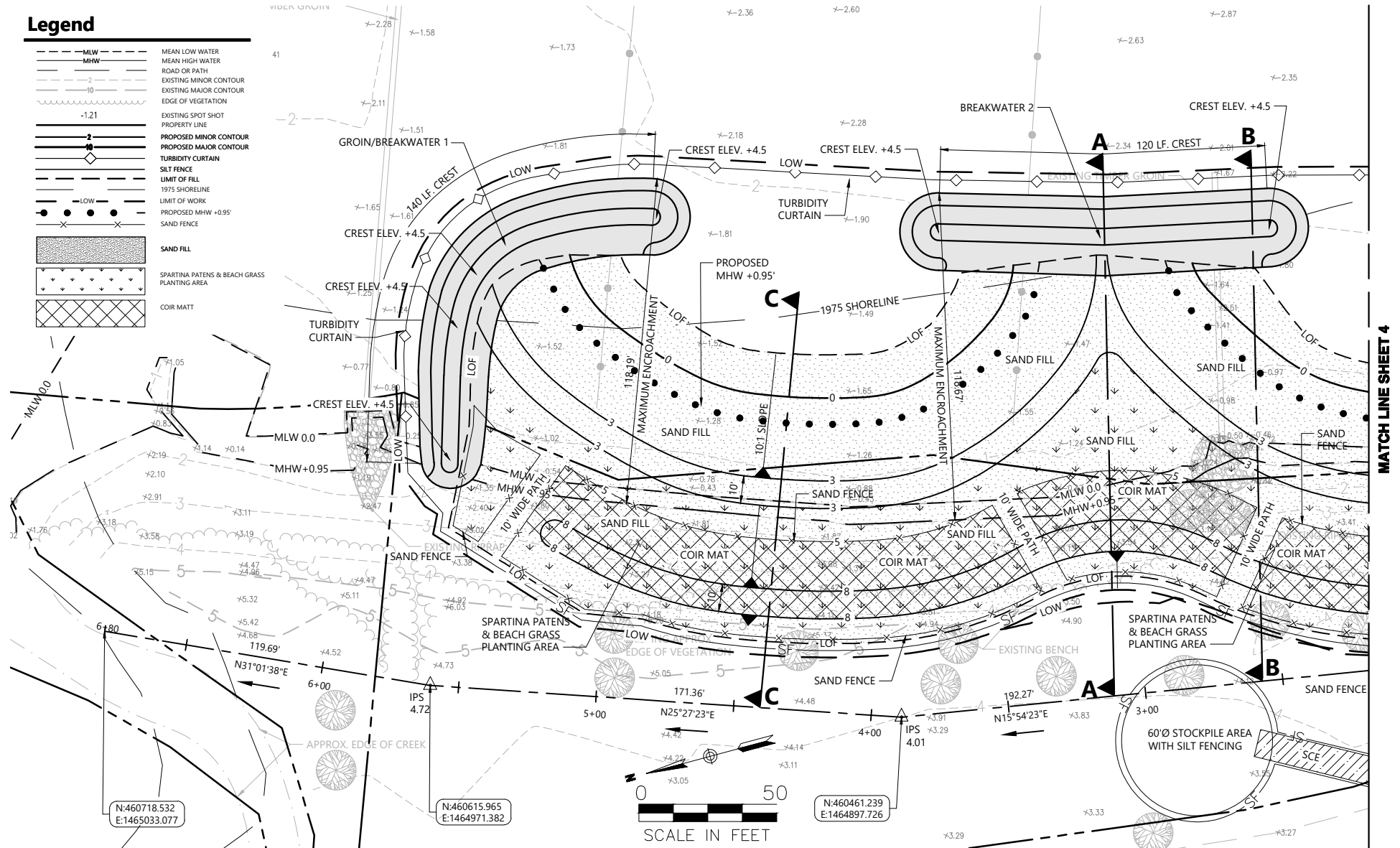

COASTLINE DESIGN, P.C.

P.O. BOX 157
ACHILLES, VIRGINIA 23001
(757) 288-9062

ADJOINING PROPERTY OWNERS:

- DENA S. SEWELL
- VENICE BEACH CITIZENS ASSOC. INC.

DATUM: MEAN LOW WATER

LIVING SHORELINE PROJECT AT HIGHLAND BEACH PROPOSED SHORELINE LAYOUT

AT: ON THE CHESAPEAKE BAY

IN: ANNE ARUNDEL COUNTY, MARYLAND

PURPOSE: LIVING SHORELINE RESTORATION

APPLICATION BY:
TOWN OF HIGHLAND BEACH

REVISED: JUNE, 2022
DATE: JANUARY, 2022

SHEET 3 OF 5

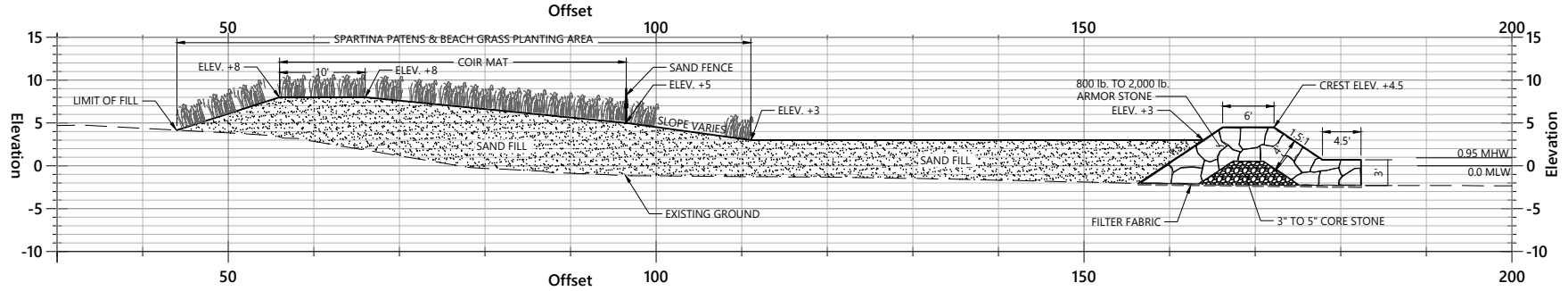

Section A-A Typical Breakwater/Tombolo

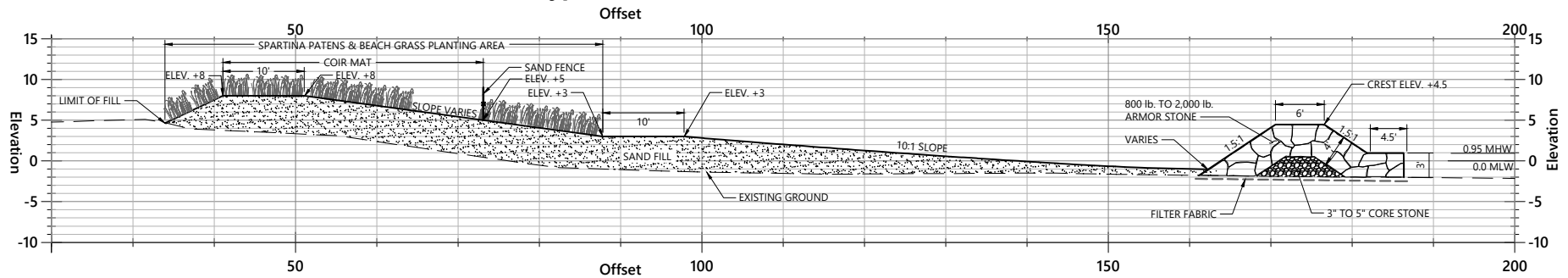

Section B-B Typical Flank Section

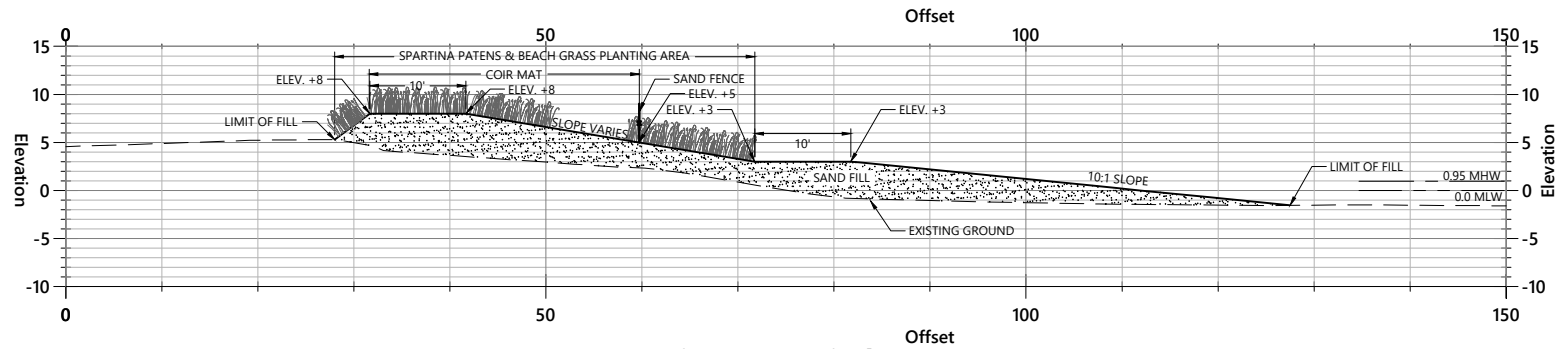

Section C-C Typical Bay



COASTLINE DESIGN, P.C.

P.O. BOX 157
ACHILLES, VIRGINIA 23001
(757) 288-9062

ADJOINING PROPERTY OWNERS:

1. DENA S. SEWELL
2. VENICE BEACH CITIZENS ASSOC. INC.

DATUM: MEAN LOW WATER

LIVING SHORELINE PROJECT AT HIGHLAND BEACH TYPICAL SECTIONS

AT: ON THE CHESAPEAKE BAY

IN: ANNE ARUNDEL COUNTY, MARYLAND

PURPOSE: LIVING SHORELINE RESTORATION

APPLICATION BY:
TOWN OF HIGHLAND BEACH

REVISED: JUNE, 2022
DATE: JANUARY, 2022

SHEET 5 OF 5