

GENERAL NOTES

1. APPLICANT: ANnapolis MARITIME MUSEUM
723 SECOND STREET
ANNAPOLIS, MD 21403
2. TAX ACCOUNT #: 06-000-01407404
3. DEVELOPER: TO BE DETERMINED
4. SITE ADDRESS: 7300 EDGEWOOD ROAD
ANNAPOLIS, 21403
5. PROPOSED DEVELOPMENT: INSTALL 8' X 163' FIXED WOOD PIER, 8'X96' FLOATING PIER, GANGWAY AND THREE (3) MOORING PLIES. RELOCATE FIVE (5) MOORING BUOYS AND ONE (1) OSPREY NEST POLE. THE PIER WILL BE THE PERMANENT HOME FOR THE ANNAPOLIS MARITIME MUSEUMS WORKING SKIP JACK, THE WILMA LEE. THE PIER IS PLANNED TO BE ADA COMPLIANT.
5. THIS IS NOT A BOUNDARY SURVEY. INFORMATION SHOWN HEREON FROM AVAILABLE DEEDS AND PLATS OF RECORD.
6. SOUNDINGS TAKEN AT M.L.W.

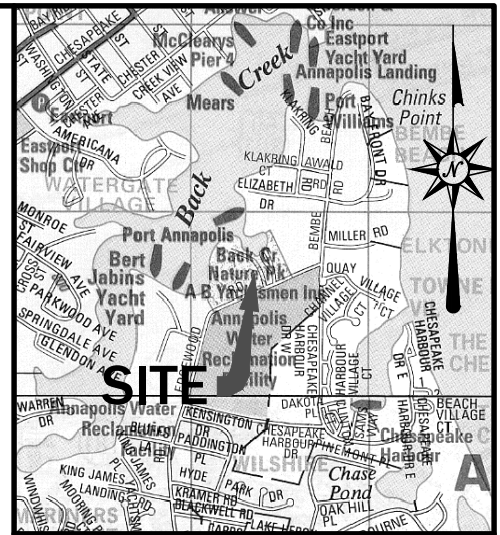

VICINITY MAP
SCALE: 1"=2000'

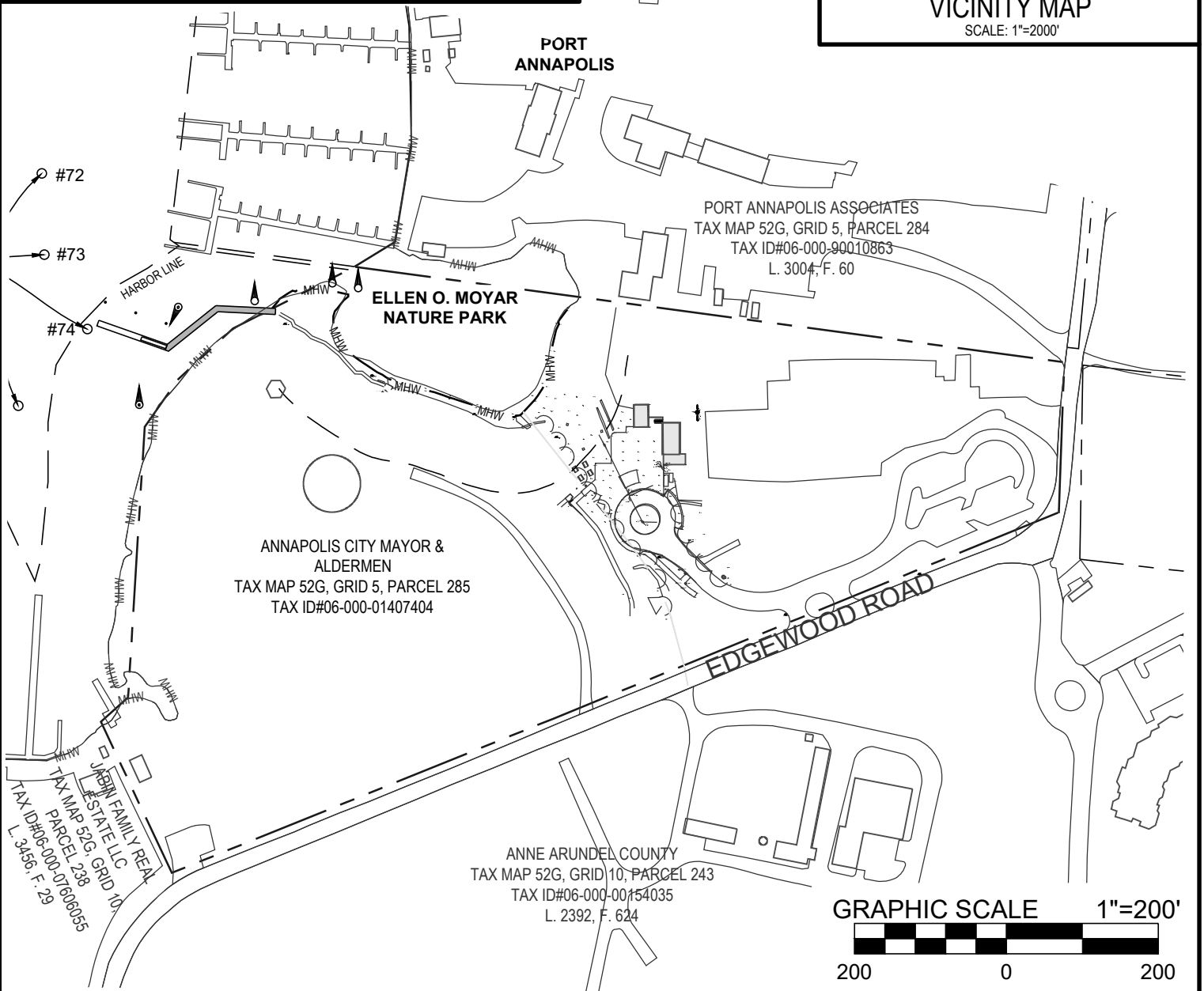

Bay Engineering Inc.
Engineers, Planners and Surveyors
2661 Riva Road, Building 800
Annapolis, Maryland 21401
410.897.9290
410.897.9295 fax
email: info@bayengineering.com
www.bayengineering.com

PIER PLAN

ANNAPOLIS CITY MAYOR & ALDERMEN
7300 EDGEWOOD ROAD, ANNAPOLIS, 21403
TAX MAP 52G, GRID 5, PARCEL 285
6TH ELECTION DISTRICT, ANNE ARUNDEL COUNTY, MD

DRAWN BY: J.MARLOWE
SCALE: AS SHOWN
DATE: SEPTEMBER, 2022
JOB NO.: 19-7030
FOLDER REF:
SHEET 1 OF 10

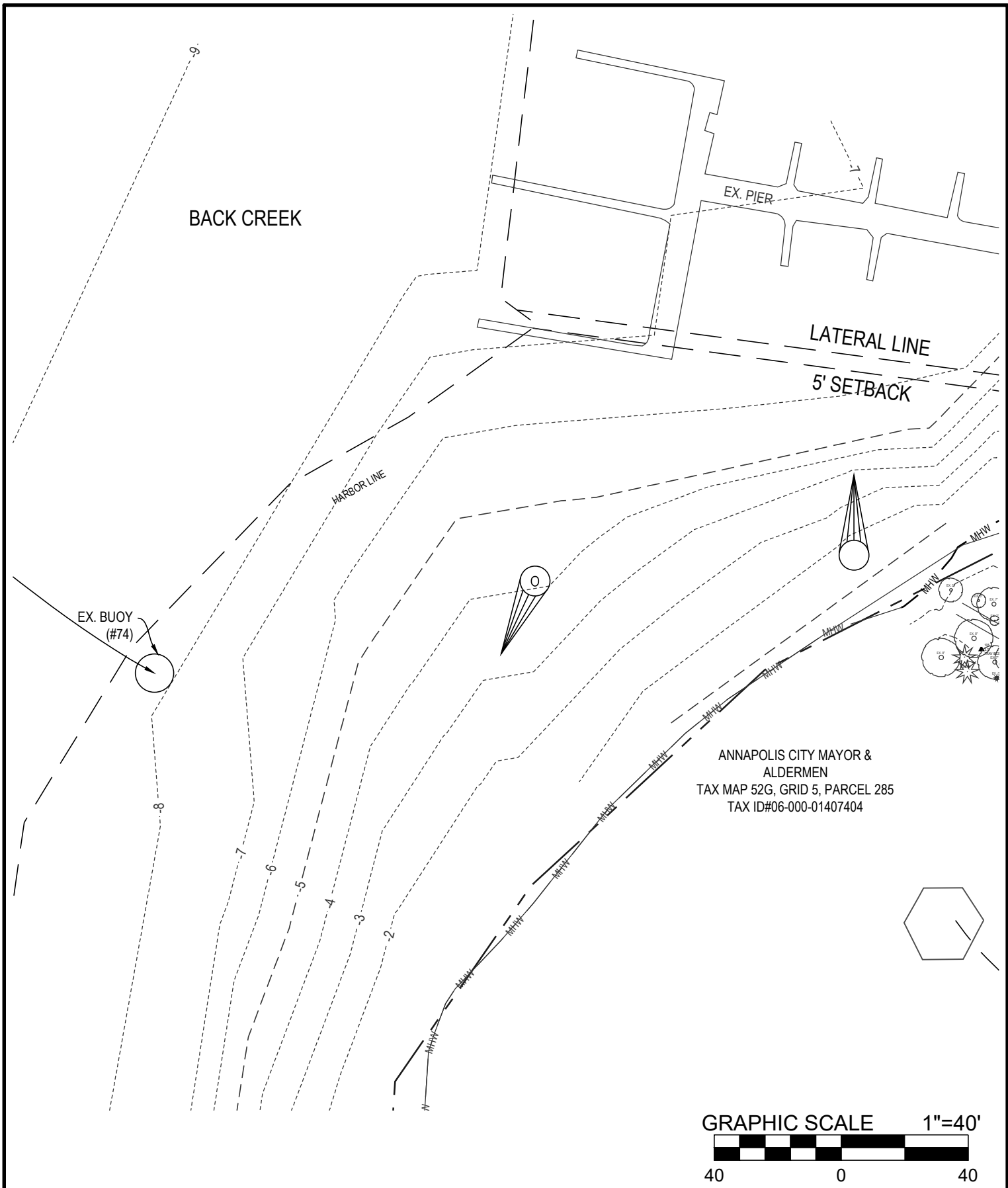

Bay Engineering Inc.
 Engineers, Planners and Surveyors
 2661 Riva Road, Building 800
 Annapolis, Maryland 21401
 410.897.9290
 410.897.9295 fax
 email: info@bayengineering.com
 www.bayengineering.com

EXISTING CONDITIONS PLAN

ANNAPOLIS CITY MAYOR & ALDERMEN
 7300 EDGEWOOD ROAD, ANNAPOLIS, 21403
 TAX MAP 52G, GRID 5, PARCEL 285
 6TH ELECTION DISTRICT, ANNE ARUNDEL COUNTY, MD

DRAWN BY: J.MARLOWE
SCALE: AS SHOWN
DATE: SEPTEMBER, 2022
JOB NO.: 19-7030
FOLDER REF:
SHEET 2 OF 10