

FOR PERMITTING PURPOSES ONLY
"NOT FOR CONSTRUCTION"

NOAA TIDAL STATION 8575512 - ANNAPOLIS, MD

DATUM	ABBREVIATION	ELEVATION (FT-MLW)
MEAN HIGHER-HIGH WATER	MHHW	1.2
MEAN HIGH WATER	MHW	1.0
NORTH AMERICAN VERTICAL DATUM 1988	NAVD88	0.6
MEAN SEA LEVEL	MSL	0.5
MEAN LOW WATER	MLW	0.0
MEAN LOWER -LOW WATER	MLLW	-0.2

PROJECT
LOCATION

SEVERN RIVER

APPROX. 6.0
NAUTICAL MILES TO
CHESAPEAKE BAY.

N.T.S.

NOTE: IMAGE OBTAINED FROM NOAA CHART 12282 - CHESAPEAKE BAY.

PROJECT: Epping Forest Marina
 WATERBODY: Severn River
 COUNTY: Anne Arundel
 STATE: Maryland
 LATITUDE: 39°01'00.43"N
 LONGITUDE: 76°39'42.33"W

LOCATION MAP

Requested by: Epping Forest Boat Club

Project Address: 354 Severn Rd, Annapolis

Parcel ID: 0041



A Geosyntec Company

REV01 11/11/2022
 SHEET 1

FOR PERMITTING PURPOSES ONLY
"NOT FOR CONSTRUCTION"

O:\Projects\22-3801 Epping Forest Marina Design\Drawings\CAD\EFBC Permit Drawings Final Rev01_11/01/22.dwg 2 11/11/22
NOTE: THESE DRAWINGS AND DESIGNS ARE STRICTLY CONFIDENTIAL AND PROTECTED BY INTERNATIONAL COPYRIGHT LAW. DETAILS MUST NOT BE DISCLOSED, REPRODUCED OR COMMUNICATED TO A 3rd PARTY IN ANY FORM OR MANNER WITHOUT THE PRIOR WRITTEN APPROVAL OF ATM TECHNOLOGY & MANAGEMENT.

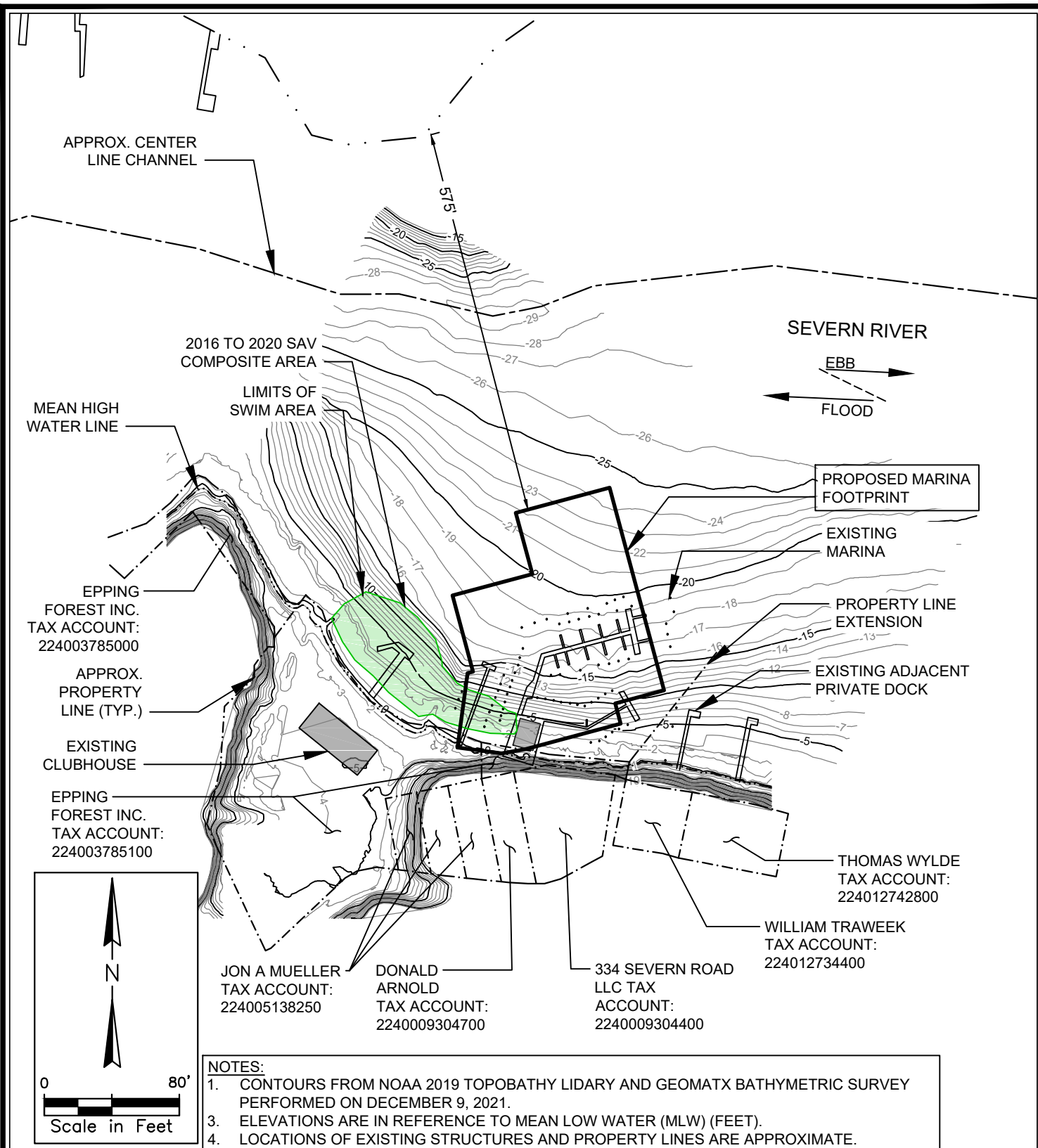

PROJECT: Epping Forest Marina
WATERBODY: Severn River
COUNTY: Anne Arundel
STATE: Maryland
LATITUDE: 39°01'00.43"N
LONGITUDE: 76°39'42.33"W

SITE OVERVIEW

Requested by: Epping Forest Boat Club

Project Address: 354 Severn Rd, Annapolis

Parcel ID: 0041



A Geosyntec Company

REV01 11/11/2022
SHEET 2

FOR PERMITTING PURPOSES ONLY
"NOT FOR CONSTRUCTION"

O:\Projects\22-3801 Epping Forest Marine Design\Drawings\CAD\EFBC Permit Drawings Final Rev01_11/01/22.dwg 3/11/11/22
NOTE: THESE DRAWINGS AND DESIGNS ARE STRICTLY CONFIDENTIAL AND PROTECTED BY INTERNATIONAL COPYRIGHT LAW. DETAILS MUST NOT BE DISCLOSED, REPRODUCED OR COMMUNICATED TO A 3rd PARTY IN ANY FORM OR MANNER WITHOUT THE PRIOR WRITTEN APPROVAL OF APPLIED TECHNOLOGY & MANAGEMENT.

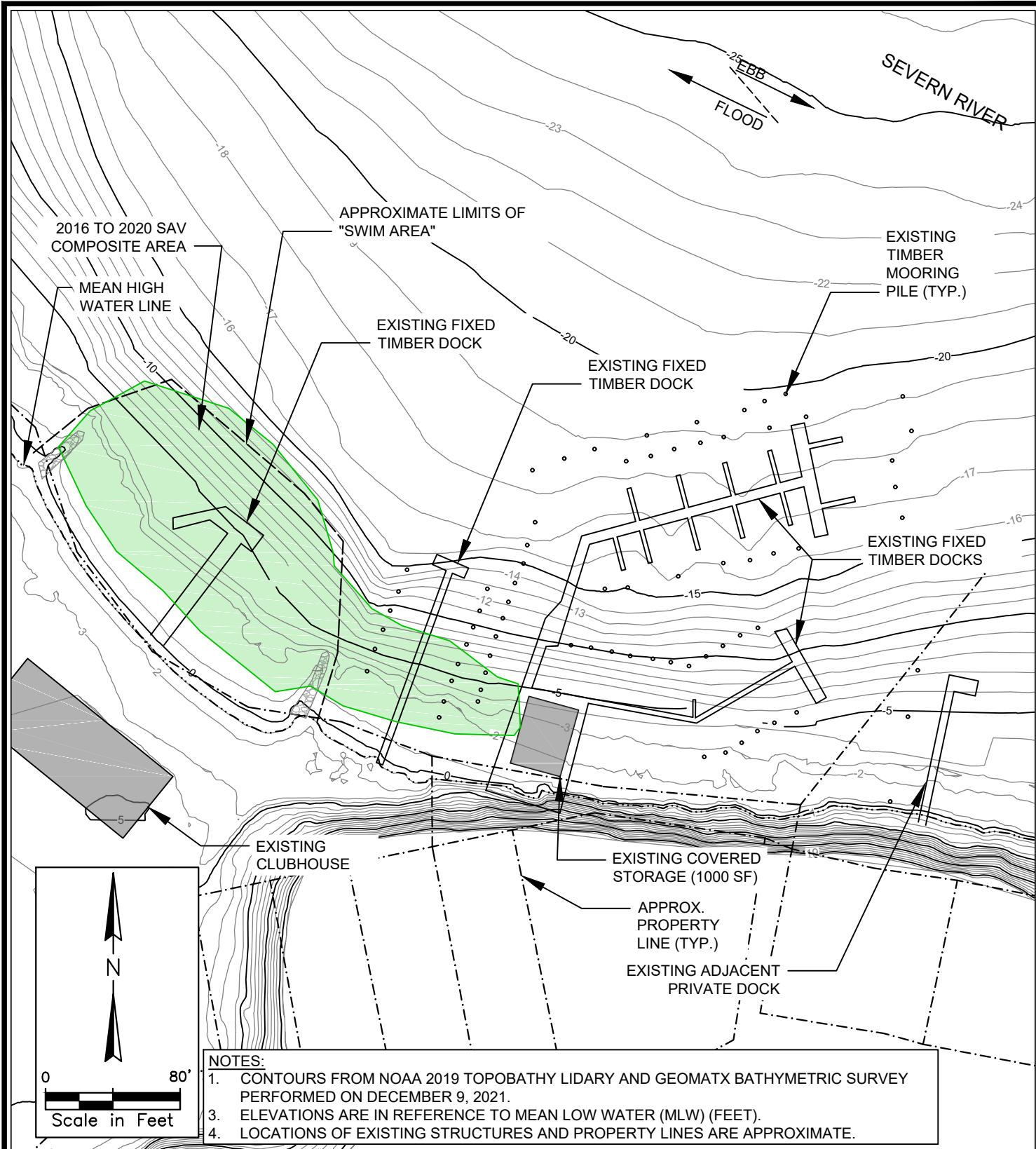

PROJECT: Epping Forest Marina
WATERBODY: Severn River
COUNTY: Anne Arundel
STATE: Maryland
LATITUDE: 39°01'00.43"N
LONGITUDE: 76°39'42.33"W

EXISTING CONDITIONS

Requested by: Epping Forest Boat Club

Project Address: 354 Severn Rd, Annapolis

Parcel ID: 0041



A Geosyntec Company

REV01 11/11/2022
SHEET 3

FOR PERMITTING PURPOSES ONLY
"NOT FOR CONSTRUCTION"

Slip Mix Revised Concept		
Slip Size	Existing	Proposed
20	44	31
25	14	11
25' Boat Lift	0	12
30	9	11
35	3	12
45	0	4
55	6	5
	76	86

2016 TO 2020 SAV
COMPOSITE AREA

PROPOSED
PADDLE SPORT
LAUNCH DOCK
(8'x15')

DOCK E

DOCK F

PROPOSED
TIMBER FIXED
DOCK SYSTEM

PROPOSED
PUMPOUT

PROPOSED
BOAT LIFTS (12)

DOCK D

DOCK A

DOCK B

DOCK C

PROPOSED COVERED
STORAGE AREA (1,000 SF)
AND DECK (1,800 SF)

MEAN HIGH
WATER LINE

EXISTING
ADJACENT
PRIVATE
DOCK

NOTES:

1. CONTOURS FROM NOAA 2019 TOPOBATHY LIDARY AND GEOMATX BATHYMETRIC SURVEY PERFORMED ON DECEMBER 9, 2021.
3. ELEVATIONS ARE IN REFERENCE TO MEAN LOW WATER (MLW) (FEET).
4. LOCATIONS OF EXISTING STRUCTURES AND PROPERTY LINES ARE APPROXIMATE.



PROJECT: Epping Forest Marina
 WATERBODY: Severn River
 COUNTY: Anne Arundel
 STATE: Maryland
 LATITUDE: 39°01'00.43"N
 LONGITUDE: 76°39'42.33"W

PROPOSED SITE PLAN

Requested by: Epping Forest Boat Club

Project Address: 354 Severn Rd, Annapolis

Parcel ID: 0041



REV01 11/11/2022
 SHEET 4

FOR PERMITTING PURPOSES ONLY
"NOT FOR CONSTRUCTION"

TYPICAL FIXED PIER SECTION

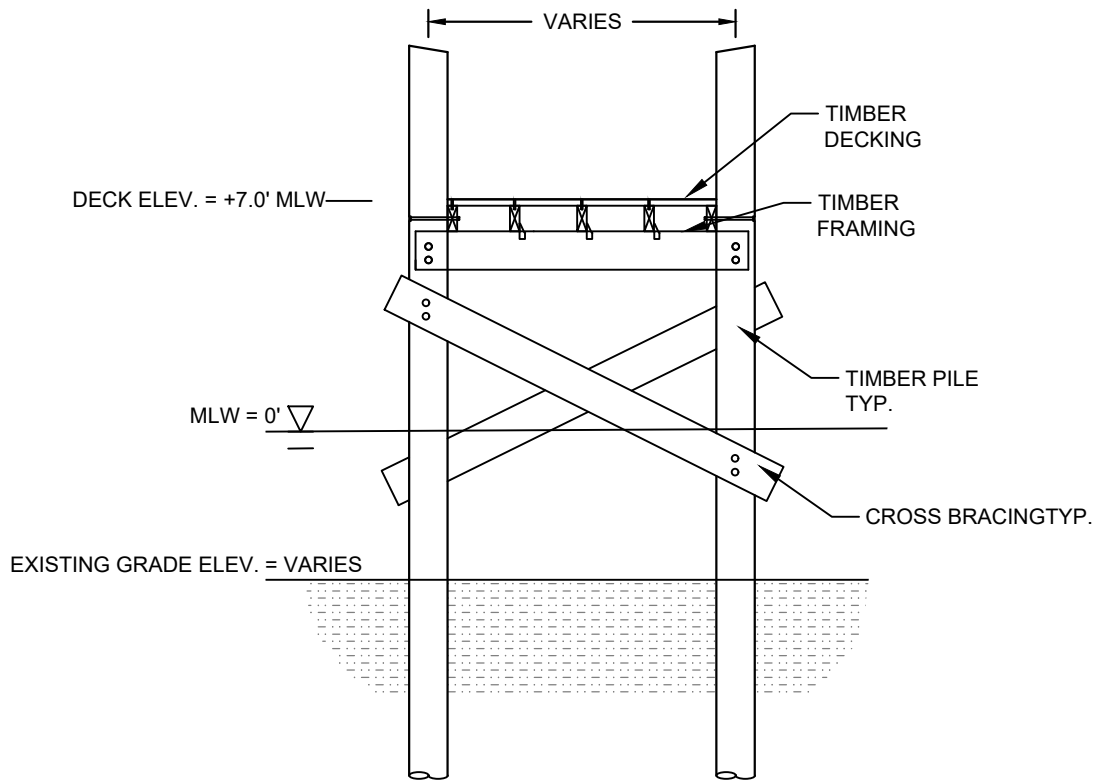

TYPICAL BOAT LIFT SECTION

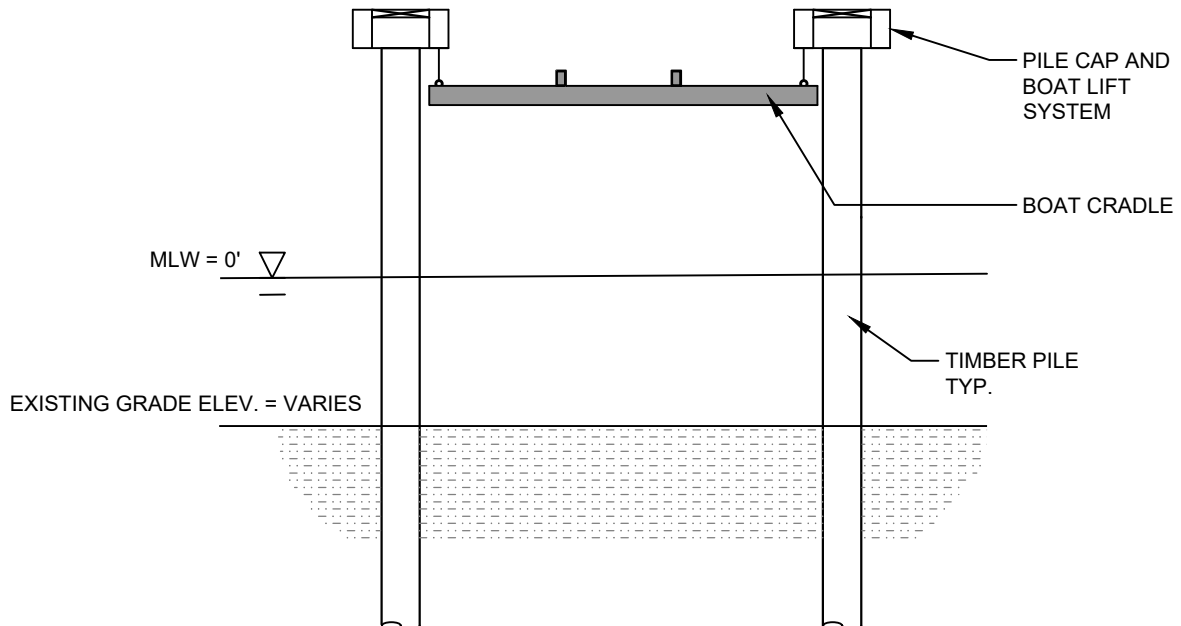

PROJECT: Epping Forest Marina
WATERBODY: Severn River
COUNTY: Anne Arundel
STATE: Maryland
LATITUDE: 39°01'00.43"N
LONGITUDE: 76°39'42.33"W

TYPICAL SECTION DETAILS

Requested by: Epping Forest Boat Club

Project Address: 354 Severn Rd, Annapolis

Parcel ID: 0041



A Geosyntec Company

REV01 11/11/2022
SHEET 5

FOR PERMITTING PURPOSES ONLY
"NOT FOR CONSTRUCTION"

Slip Mix Revised Concept		
Slip Size	Existing	Proposed
20	44	31
25	14	11
25' Boat Lift	0	12
30	9	11
35	3	12
45	0	4
55	6	5
	76	86

PROPOSED
MOORING PILES
(47 TOTAL)

PROPOSED
TIMBER FIXED
DOCK SYSTEM

SEVERN RIVER
EBB
FLOOD



NOTES:
 1. LOCATIONS OF EXISTING STRUCTURES AND PROPERTY LINES ARE APPROXIMATE.

PROJECT: Epping Forest Marina
 WATERBODY: Severn River
 COUNTY: Anne Arundel
 STATE: Maryland
 LATITUDE: 39°01'00.43"N
 LONGITUDE: 76°39'42.33"W

PROPOSED MARINA LAYOUT

Requested by: Epping Forest Boat Club

Project Address: 354 Severn Rd, Annapolis

Parcel ID: 0041



A Geosyntec Company

REV01 11/11/2022
 SHEET 6