



BREEZY POINT

Plum Point  
SITE

NEED ESTATES

RIDGE ROAD

CHESAPEAKE BAY

MD RT. 263 PLUM POINT ROAD

TOBACCO ROAD

Wilson  
Calvert County, VITA, Esri, HERE, Garmin, INCREMENT P, Intermap, USGS, METI/NASA, EPA, USDA

Vicinity Map  
Need Estates  
Beach Replenishment

**GENERAL NOTES**

1. APPLICANT: A&S SMITH DEVELOPMENT CORPORATION  
TAX ACCOUNT #: 05-23881
2. DEVELOPER: TBD
3. SITE ADDRESS: 2920 BAY BLVD.  
CHESAPEAKE BEACH 20732
4. DEED REFERENCE: L. 4937, F. 167
5. PROPOSED DEVELOPMENT: HYDRAULICALLY DREDGE 6,960 CU. YD. AT -5.0 BELOW MLW FROM AREAS SHOWN ON PAGES 3-8. DISPOSE OF SPOIL IN APPROVED LOCATION SHOWN ON SHEET 2.
6. STATION: 5875512  
MEAN TIDE RANGE = 0.97  
MHW = 1.19  
MLW = 0.22  
DATUM: MLLW

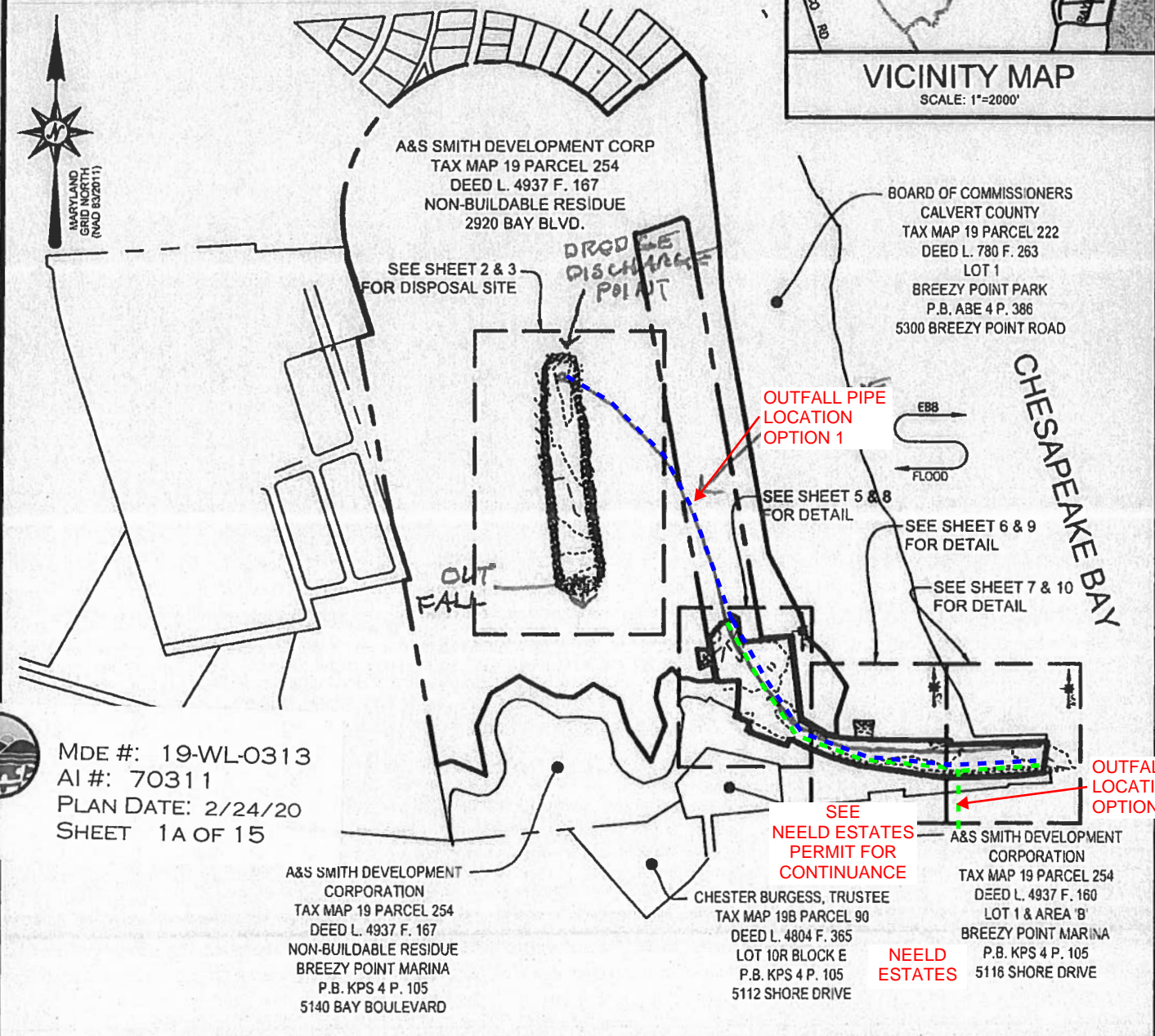
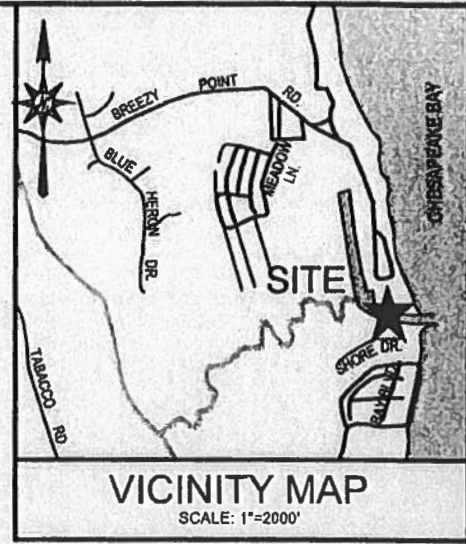

MDE #: 19-WL-0313  
AI #: 70311  
PLAN DATE: 2/24/20  
SHEET 1A OF 15

**Bay Engineering Inc.**

Engineers, Planners and Surveyors  
2661 Riva Road, Building 800  
Annapolis, Maryland 21401  
410.897.9290  
410.897.9295 fax  
email: info@bayengineering.com  
www.bayengineering.com



**SITE PLAN - REVISION**

**2920 BAY BLVD.**  
CHESAPEAKE BEACH, MD 20732  
TAX MAP 19, GRID 5, PARCEL 60  
2ND ELECTION DISTRICT, CALVERT COUNTY, MD

DRAWN BY: J.STADLER

SCALE: 1"=400'

DATE: 02-13-2020

JOB NO.: 19-6986

FOLDER

REF:

SHEET 1.1 of 16

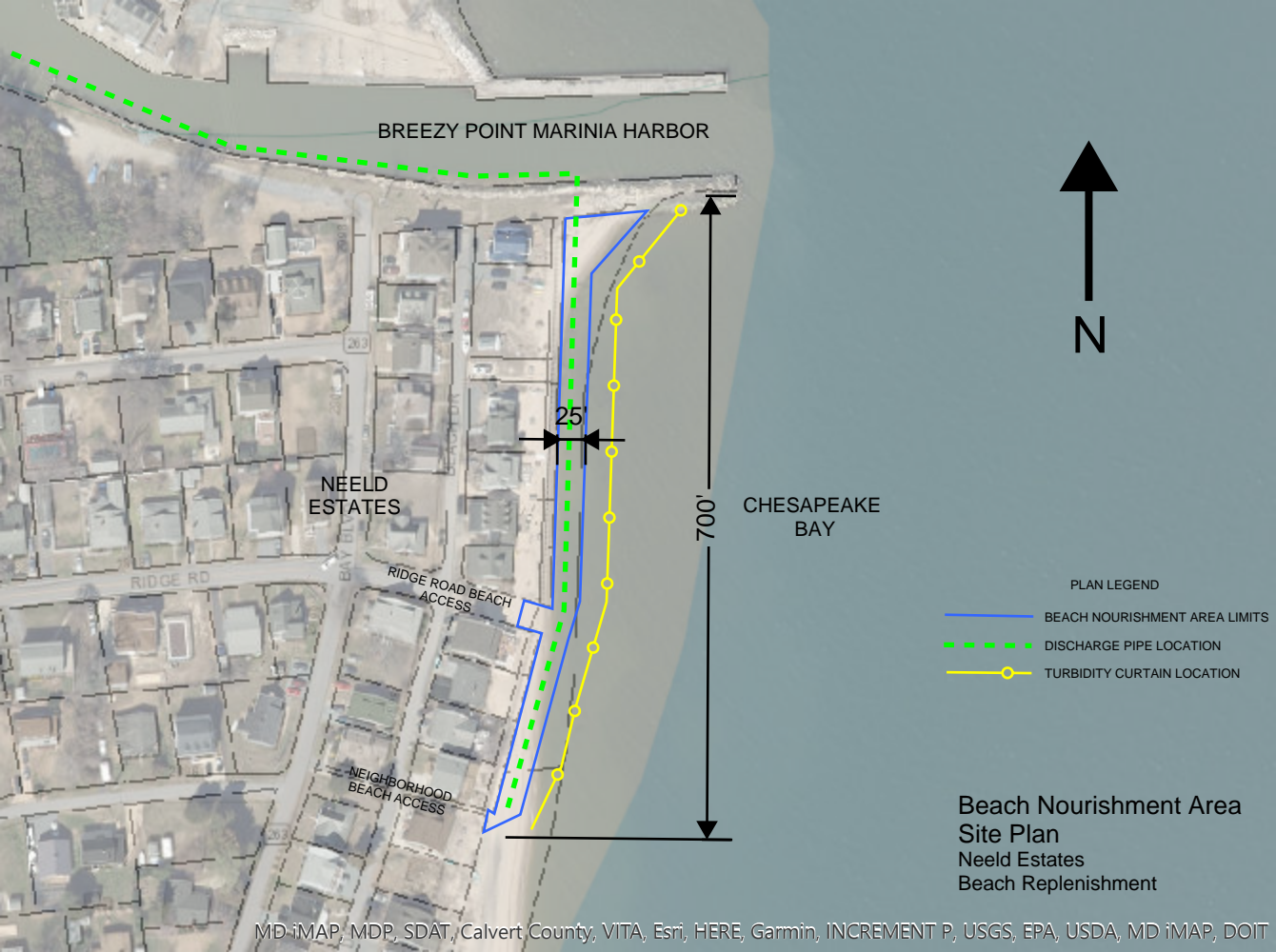

BREEZY POINT MARINIA HARBOR



NEED ESTATES

CHESAPEAKE BAY

25'

700'

PLAN LEGEND

- BEACH NOURISHMENT AREA LIMITS
- - - DISCHARGE PIPE LOCATION
- TURBIDITY CURTAIN LOCATION

RIDGE RD

BAY BL

RIDGE ROAD BEACH ACCESS

NEIGHBORHOOD BEACH ACCESS

**Beach Nourishment Area  
Site Plan**  
Need Estates  
Beach Replenishment

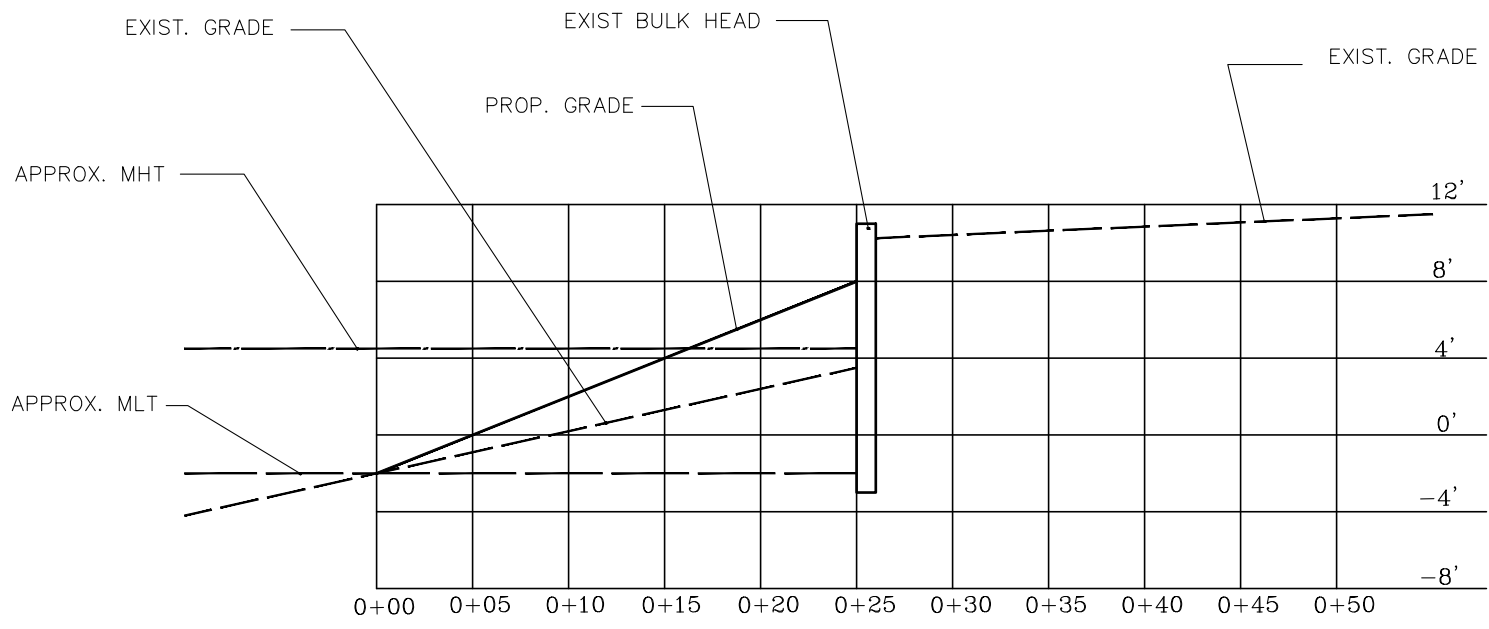

SCALE:  
 1" = 5' HORIZ.  
 1" = 4' VERT.

**Cross-Section  
 Need Estates  
 Beach Replenishment**

# Turbidity Curtain

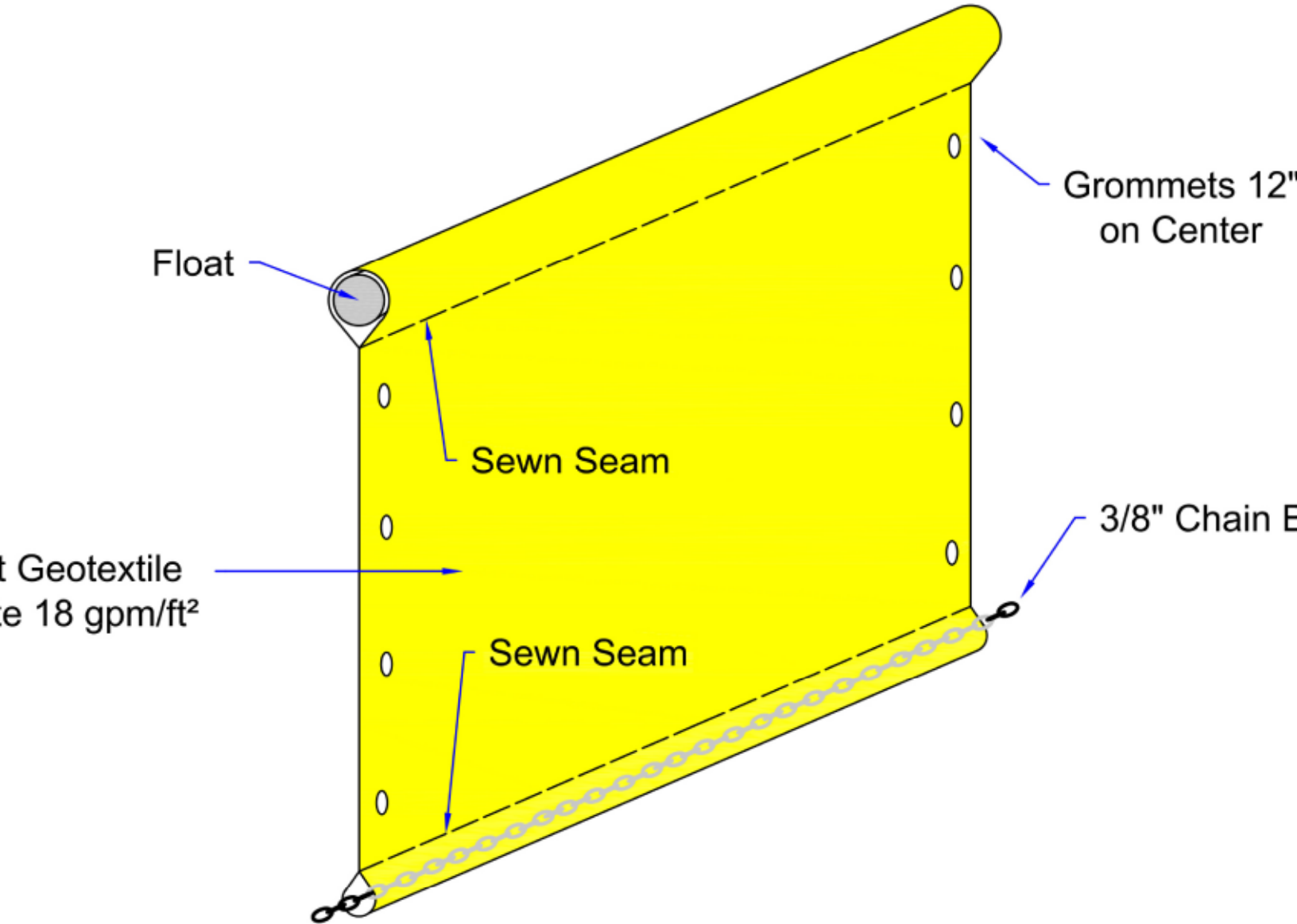

Titan Environmental Containment Ltd.  
777 Quest Blvd Ile des Chenes, Manitoba R0A0T1 CANADA  
Phone: +1.204.878.3955 Fax: +1.204.878.3980 Toll Free: +1.866.327.1957



BREEZY POINT HARBOR

LOOKING NORTH FROM RIDGE ROAD BEACH ACCESS



LOOKING SOUTH FROM RIDGE ROAD BEACH ACCESS