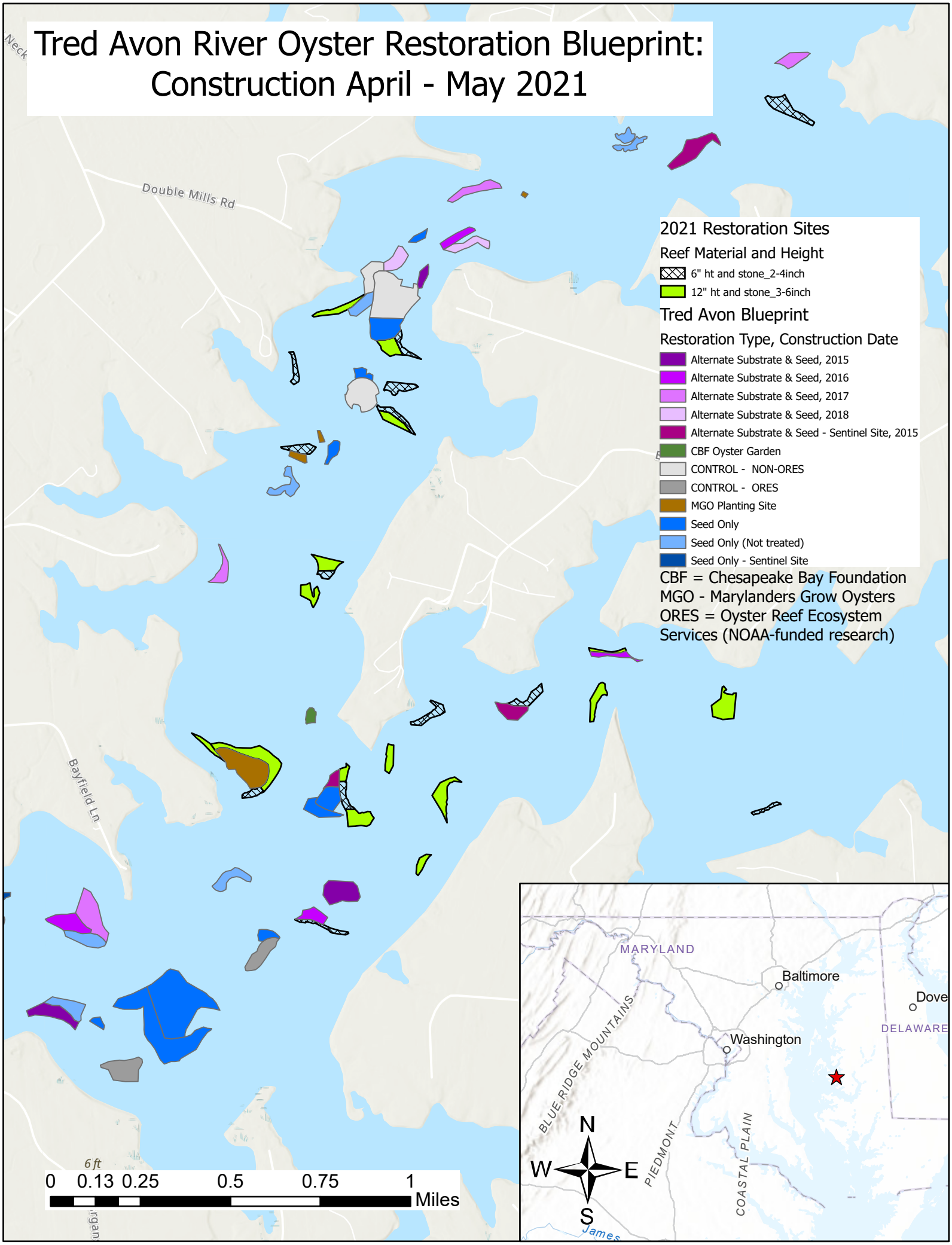Tred Avon River Oyster Restoration Blueprint: Construction April - May 2021