

## LEGEND

LIMIT OF DISTURBANCE

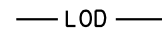

CUT LINE

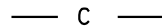

FILL LINE



PARKLAND BOUNDARY



CRITICAL AREA BOUNDARY



FLOODPLAIN

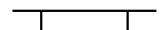

WUS BOUNDARY



WETLAND BOUNDARY



WETLAND BUFFER BOUNDARY

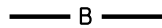

W.U.S. IMPACT PERMANENT



W.U.S. IMPACT TEMPORARY

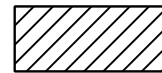

WETLAND IMPACT PERMANENT

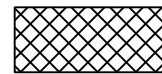

WETLAND IMPACT TEMPORARY

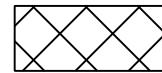

WETLAND BUFFER IMPACT

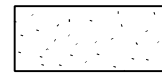

WETLAND IMPACT PLATE LEGEND

I-95, SECTION 200  
NORTH OF MD 43 TO NORTH OF MD 22  
JOHN F. KENNEDY MEMORIAL HIGHWAY  
BALTIMORE & HARFORD COUNTIES, MARYLAND



**MARYLAND  
TRANSPORTATION AUTHORITY**

DATE: NOVEMBER 2011

SCALE: N/A

PLATE N/A OF N/A

MATCHLINE KEYMAP B

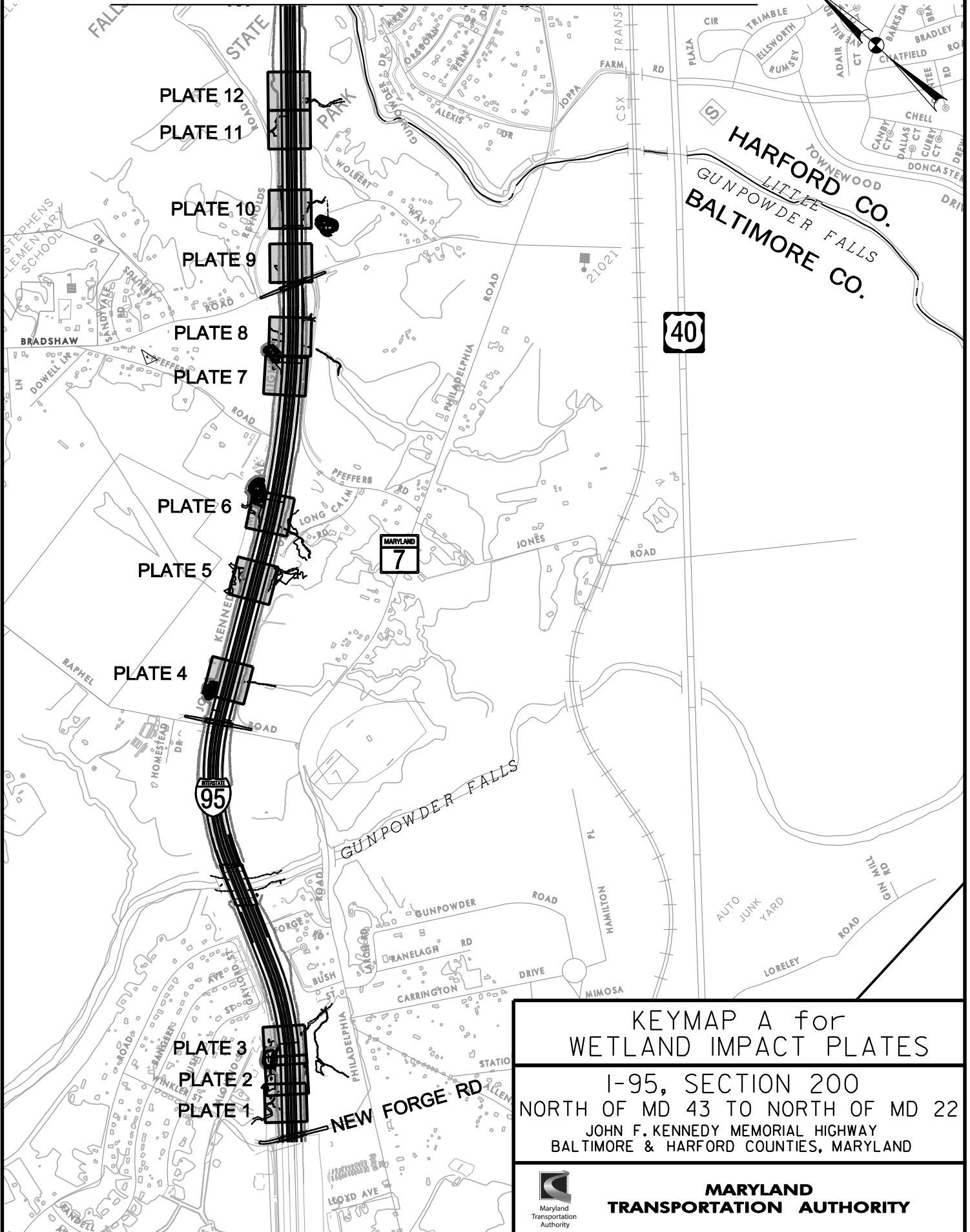

KEYMAP A for  
WETLAND IMPACT PLATES  
I-95, SECTION 200  
NORTH OF MD 43 TO NORTH OF MD 22  
JOHN F. KENNEDY MEMORIAL HIGHWAY  
BALTIMORE & HARFORD COUNTIES, MARYLAND



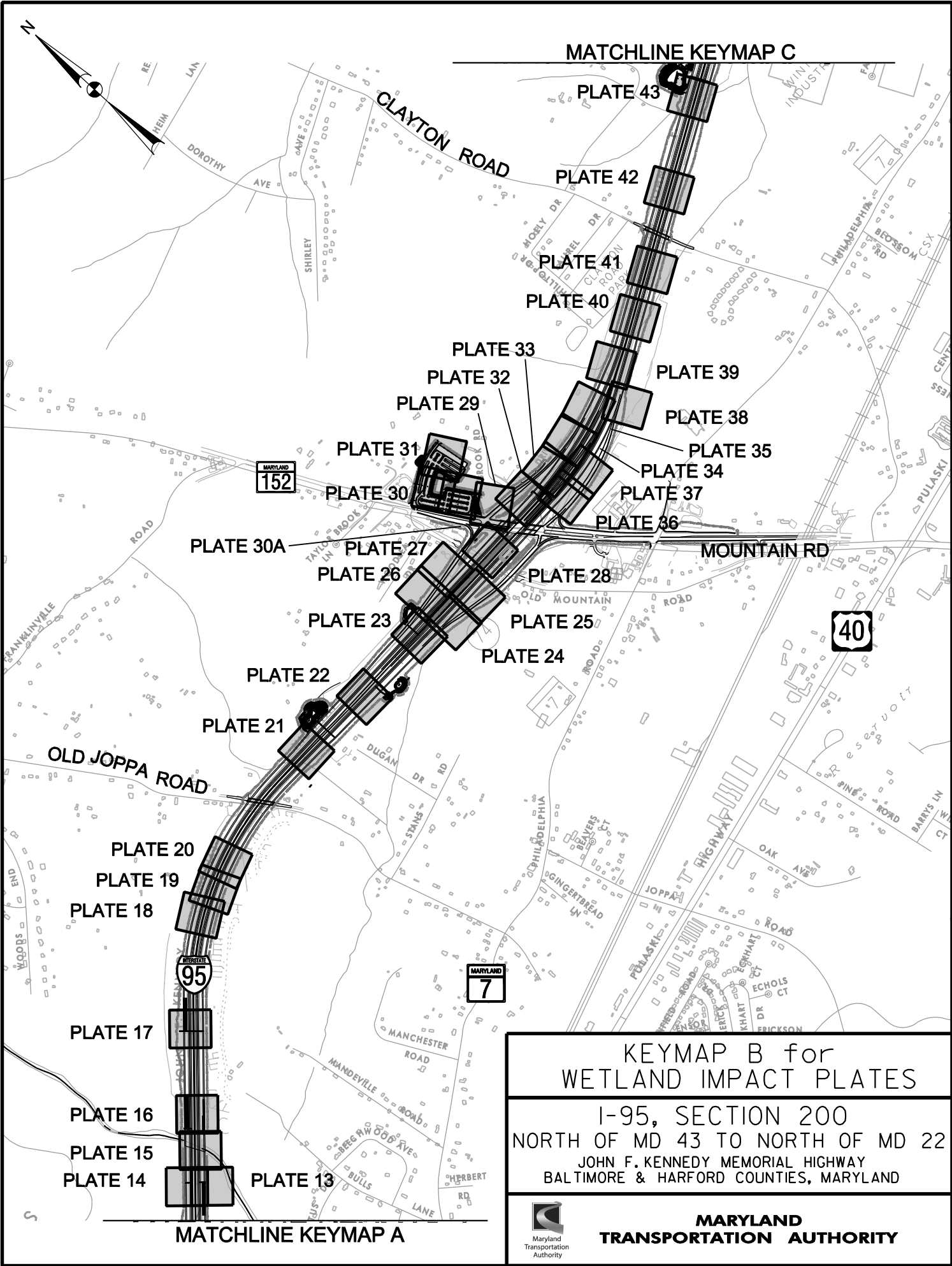

MATCHLINE KEYMAP C

MATCHLINE KEYMAP A

KEYMAP B for  
 WETLAND IMPACT PLATES  
 I-95, SECTION 200  
 NORTH OF MD 43 TO NORTH OF MD 22  
 JOHN F. KENNEDY MEMORIAL HIGHWAY  
 BALTIMORE & HARFORD COUNTIES, MARYLAND



MATCHLINE KEYMAP D

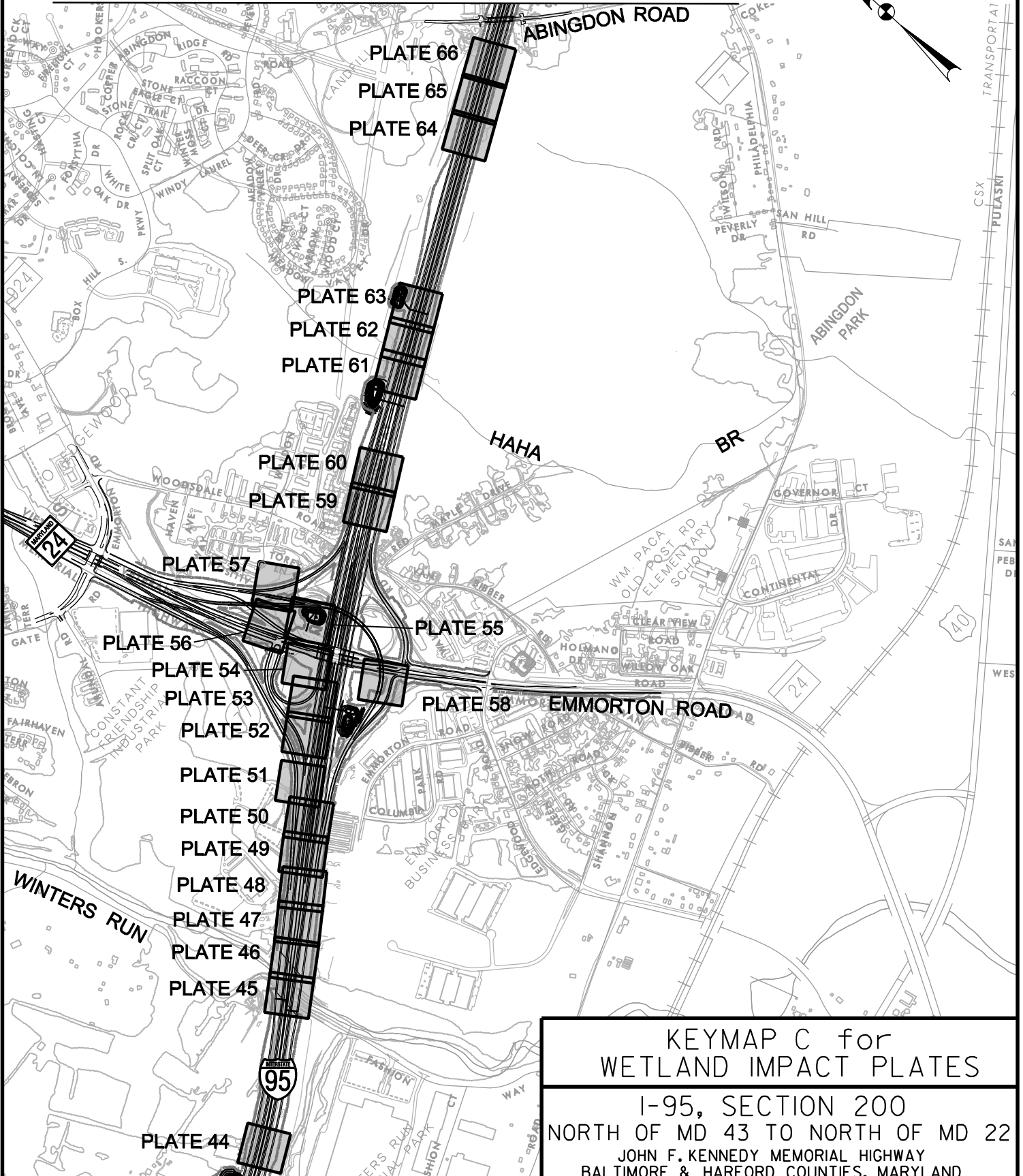
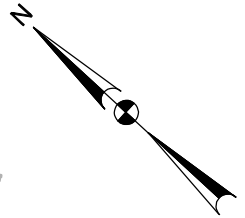

MATCHLINE KEYMAP B

KEYMAP C for  
WETLAND IMPACT PLATES  
I-95, SECTION 200  
NORTH OF MD 43 TO NORTH OF MD 22  
JOHN F. KENNEDY MEMORIAL HIGHWAY  
BALTIMORE & HARFORD COUNTIES, MARYLAND



**MARYLAND  
TRANSPORTATION AUTHORITY**

MATCHLINE KEYMAP E

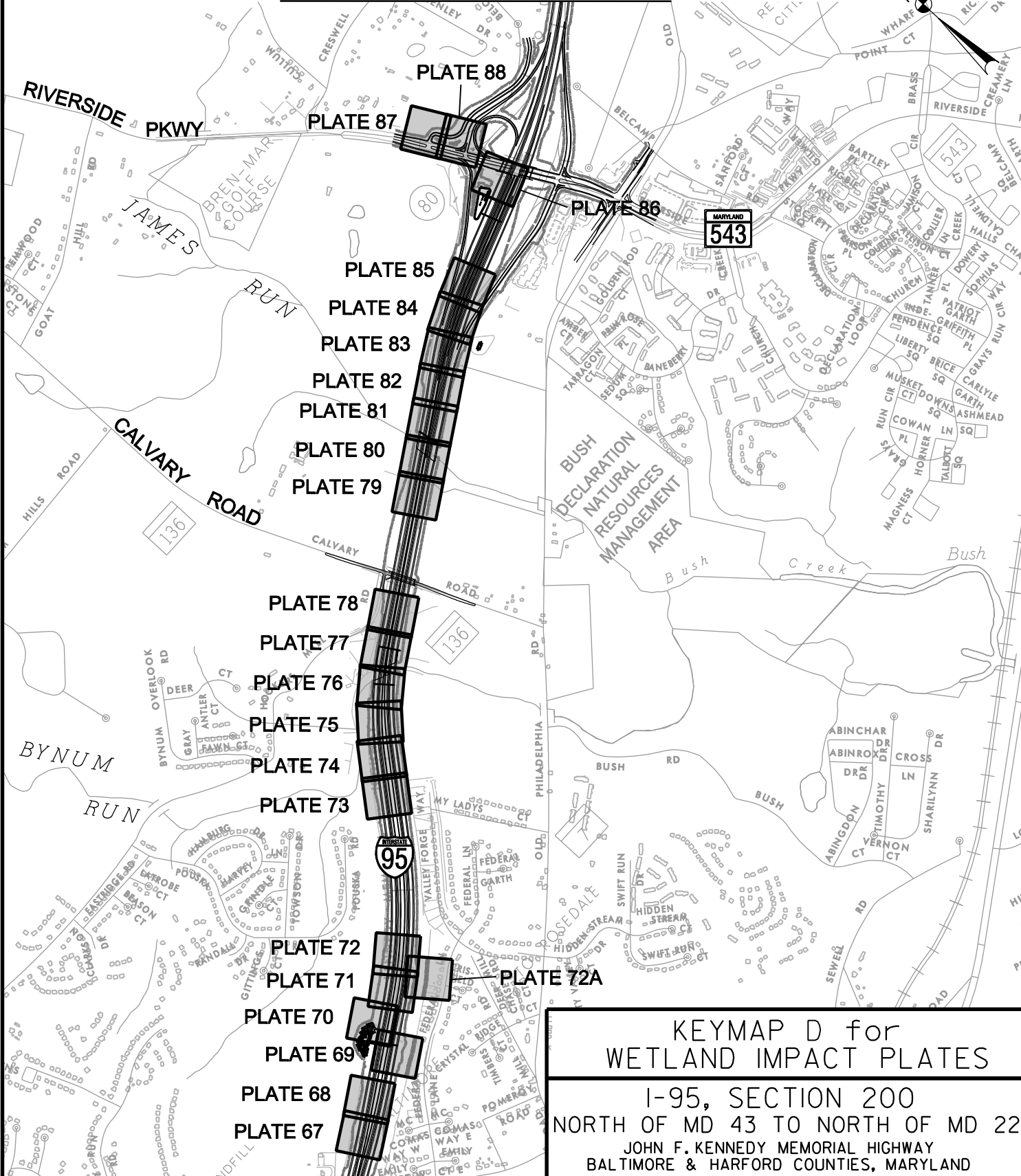
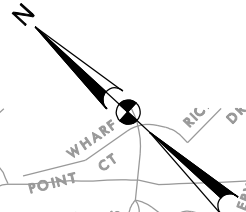

MATCHLINE KEYMAP C

KEYMAP D for  
 WETLAND IMPACT PLATES

I-95, SECTION 200  
 NORTH OF MD 43 TO NORTH OF MD 22  
 JOHN F. KENNEDY MEMORIAL HIGHWAY  
 BALTIMORE & HARFORD COUNTIES, MARYLAND



**MARYLAND**  
**TRANSPORTATION AUTHORITY**

MATCHLINE KEYMAP F

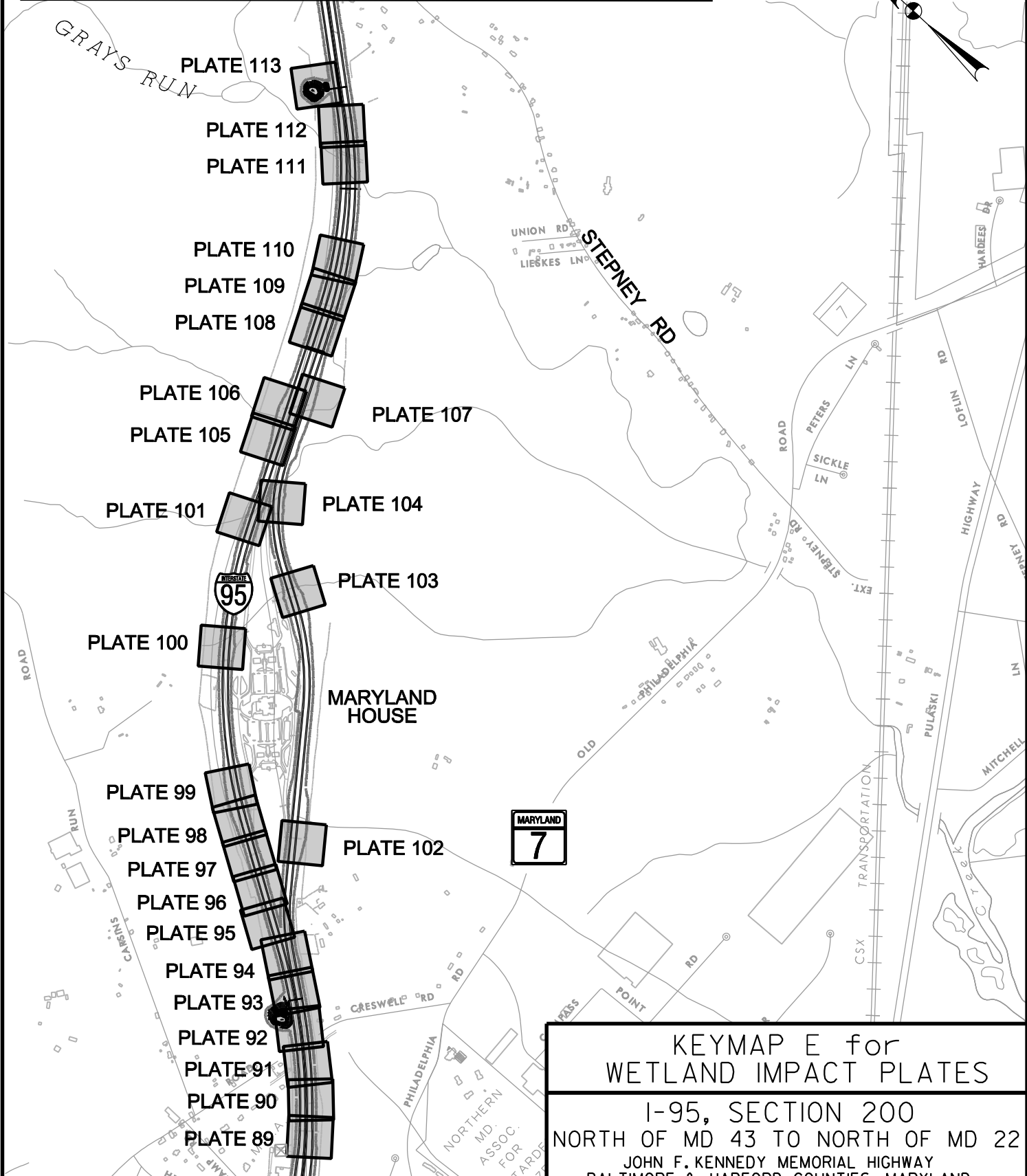
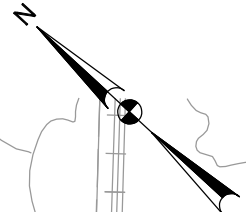

MATCHLINE KEYMAP D

KEYMAP E for  
 WETLAND IMPACT PLATES

I-95, SECTION 200  
 NORTH OF MD 43 TO NORTH OF MD 22  
 JOHN F. KENNEDY MEMORIAL HIGHWAY  
 BALTIMORE & HARFORD COUNTIES, MARYLAND



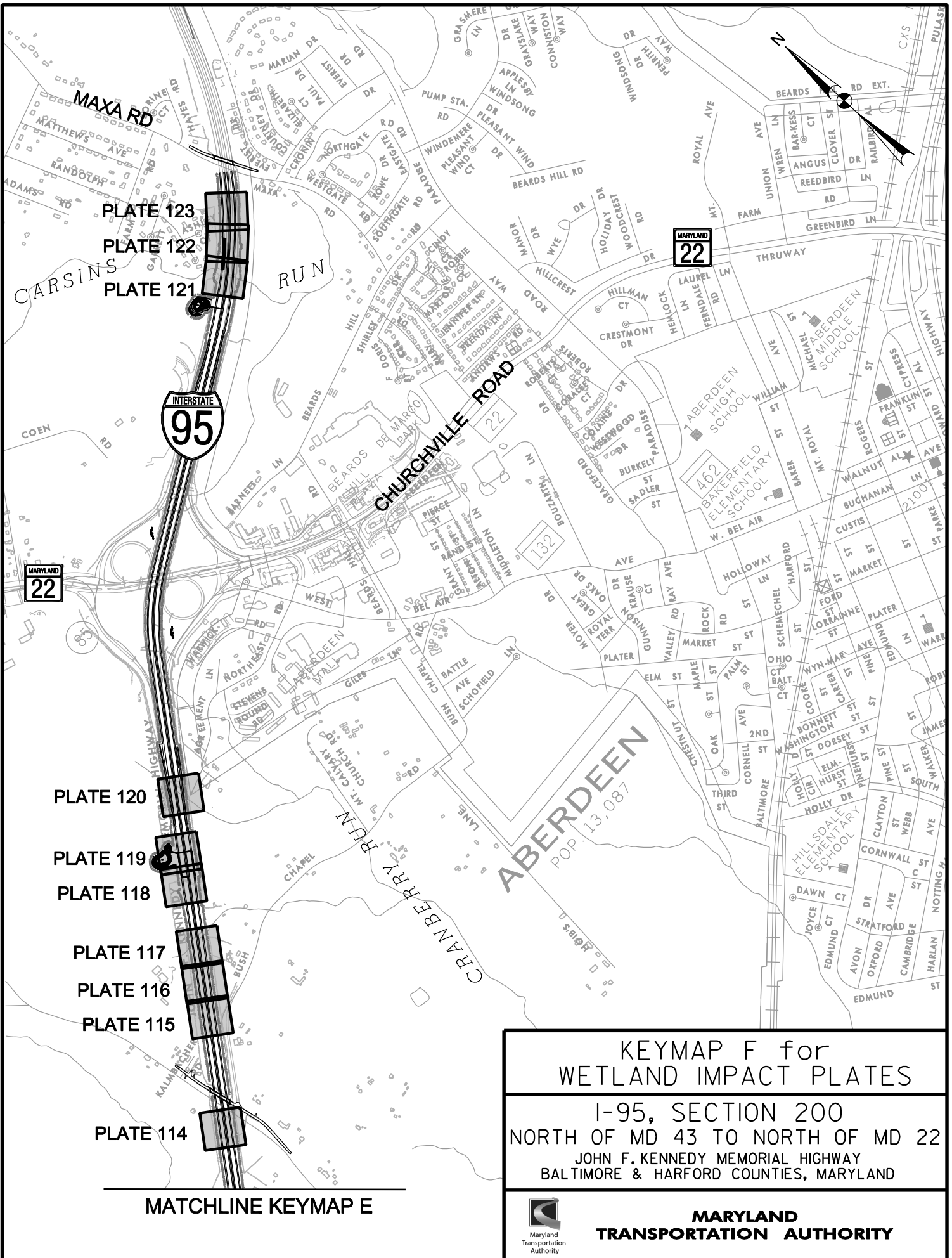

PLATE 123  
 PLATE 122  
 PLATE 121

INTERSTATE  
**95**

MARYLAND  
**22**

**CHURCHVILLE ROAD**

**ABERDEEN**  
 POP. 13,087

PLATE 120  
 PLATE 119  
 PLATE 118

PLATE 117  
 PLATE 116  
 PLATE 115

PLATE 114

MATCHLINE KEYMAP E

KEYMAP F for  
 WETLAND IMPACT PLATES  
 I-95, SECTION 200  
 NORTH OF MD 43 TO NORTH OF MD 22  
 JOHN F. KENNEDY MEMORIAL HIGHWAY  
 BALTIMORE & HARFORD COUNTIES, MARYLAND



**MARYLAND**  
**TRANSPORTATION AUTHORITY**

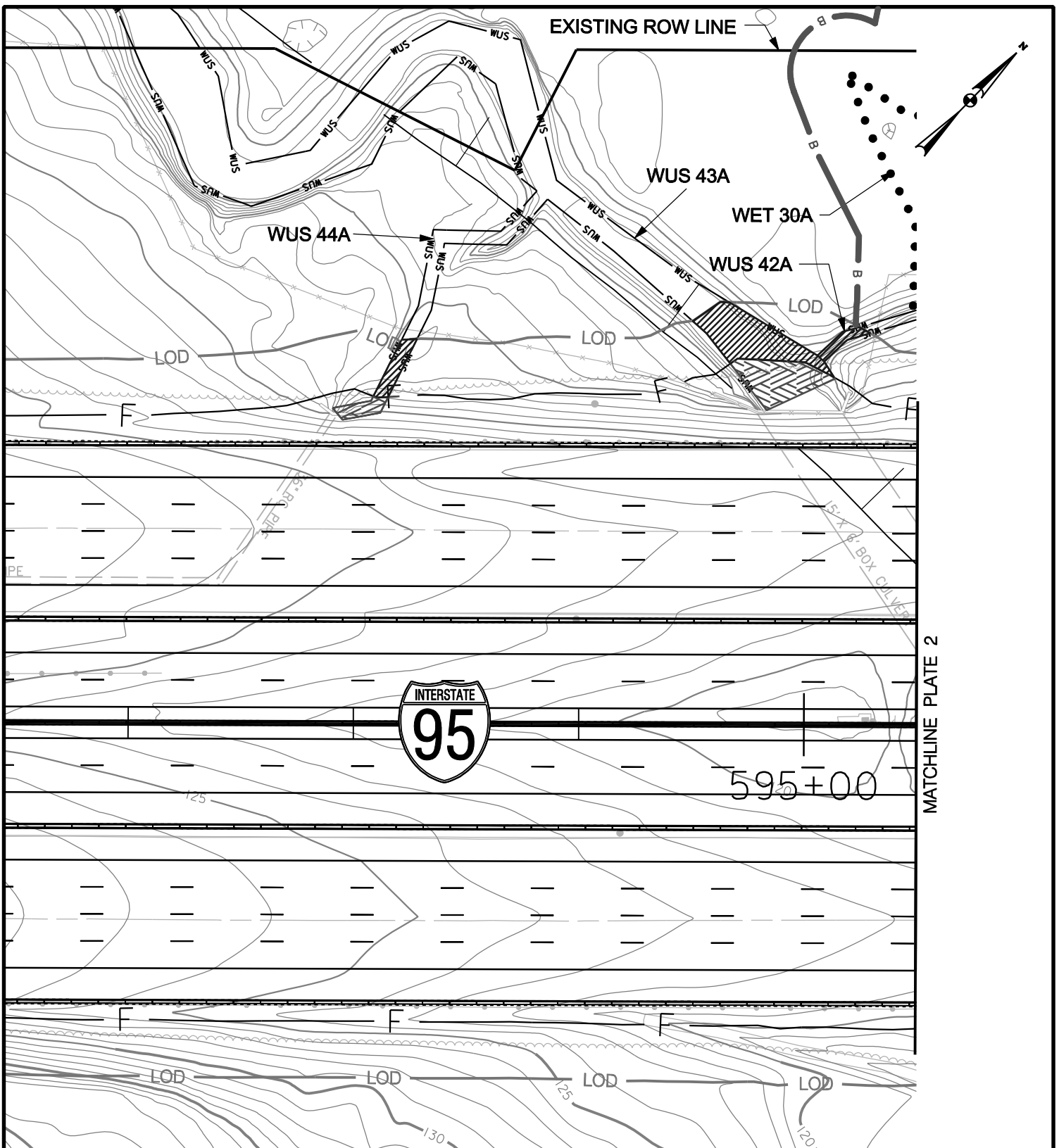

### WETLAND IMPACT PLATE

#### IMPACTS THIS PLATE

	TEMPORARY		PERMANENT	
	S.F.	L.F.	S.F.	L.F.
PFO WETLAND				
PSS WETLAND				
PEM WETLAND				
WATERS OF THE U.S.	93		41	
WATERS OF THE U.S. WETLAND BUFFER	1081		722	
100-YEAR FLOODPLAIN	2748		2228	

I-95, SECTION 200  
 NORTH OF MD 43 TO NORTH OF MD 22  
 JOHN F. KENNEDY MEMORIAL HIGHWAY  
 BALTIMORE & HARFORD COUNTIES, MARYLAND



**MARYLAND  
 TRANSPORTATION AUTHORITY**

DATE: NOVEMBER 2011

SCALE: 1" = 60'

PLATE 1 OF 123



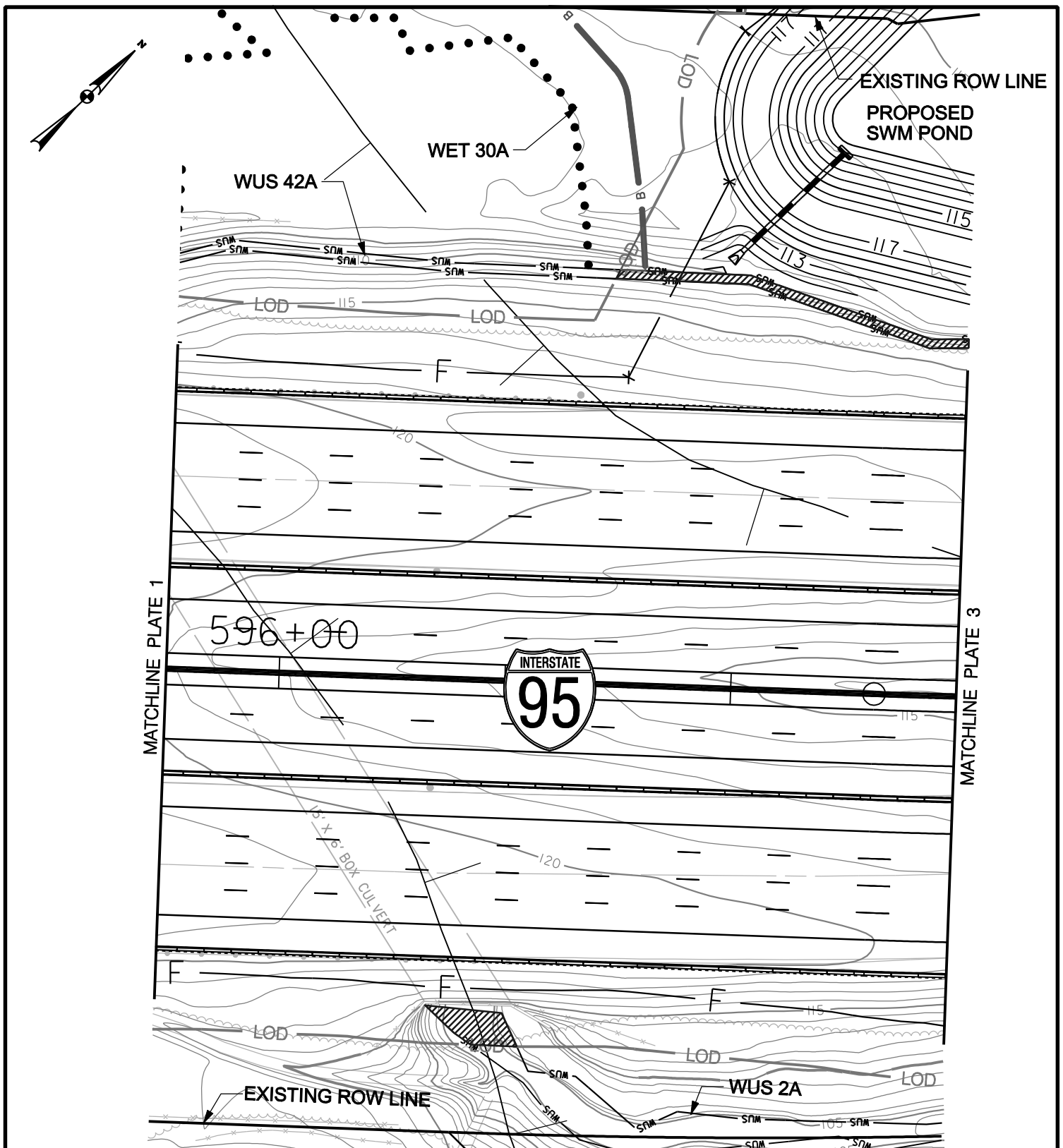

### WETLAND IMPACT PLATE

#### IMPACTS THIS PLATE

	TEMPORARY		PERMANENT	
	S.F.	L.F.	S.F.	L.F.
PFO WETLAND				
PSS WETLAND				
PEM WETLAND				
WATERS OF THE U.S.	181			
WATERS OF THE U.S.	1062			
WETLAND BUFFER	105			
100-YEAR FLOODPLAIN	9287		6686	

I-95, SECTION 200  
 NORTH OF MD 43 TO NORTH OF MD 22  
 JOHN F. KENNEDY MEMORIAL HIGHWAY  
 BALTIMORE & HARFORD COUNTIES, MARYLAND



**MARYLAND  
 TRANSPORTATION AUTHORITY**

DATE: NOVEMBER 2011

SCALE: 1" = 60'

PLATE 2 OF 123

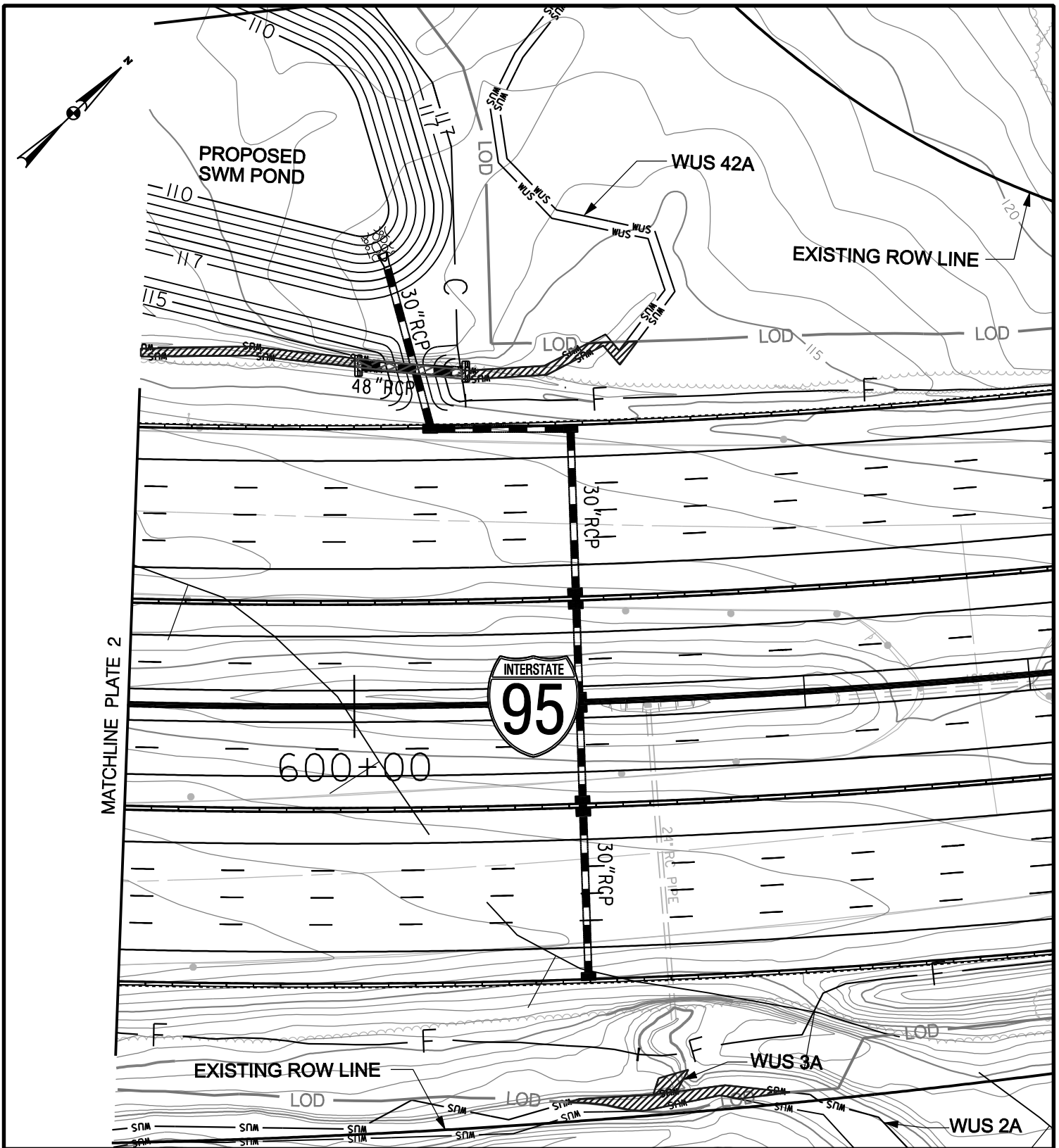

### WETLAND IMPACT PLATE

#### IMPACTS THIS PLATE

PFO WETLAND  
 PSS WETLAND  
 PEM WETLAND  
 WATERS OF THE U.S.  
 WATERS OF THE U.S.  
 WETLAND BUFFER  
 100-YEAR FLOODPLAIN

	TEMPORARY		PERMANENT	
	S.F.	L.F.	S.F.	L.F.
PFO WETLAND				
PSS WETLAND				
PEM WETLAND				
WATERS OF THE U.S.	255		48	
WATERS OF THE U.S.	1195		212	
WETLAND BUFFER				
100-YEAR FLOODPLAIN	8348		10035	

I-95, SECTION 200  
 NORTH OF MD 43 TO NORTH OF MD 22  
 JOHN F. KENNEDY MEMORIAL HIGHWAY  
 BALTIMORE & HARFORD COUNTIES, MARYLAND



**MARYLAND  
 TRANSPORTATION AUTHORITY**

DATE: NOVEMBER 2011

SCALE: 1" = 60'

PLATE 3 OF 123

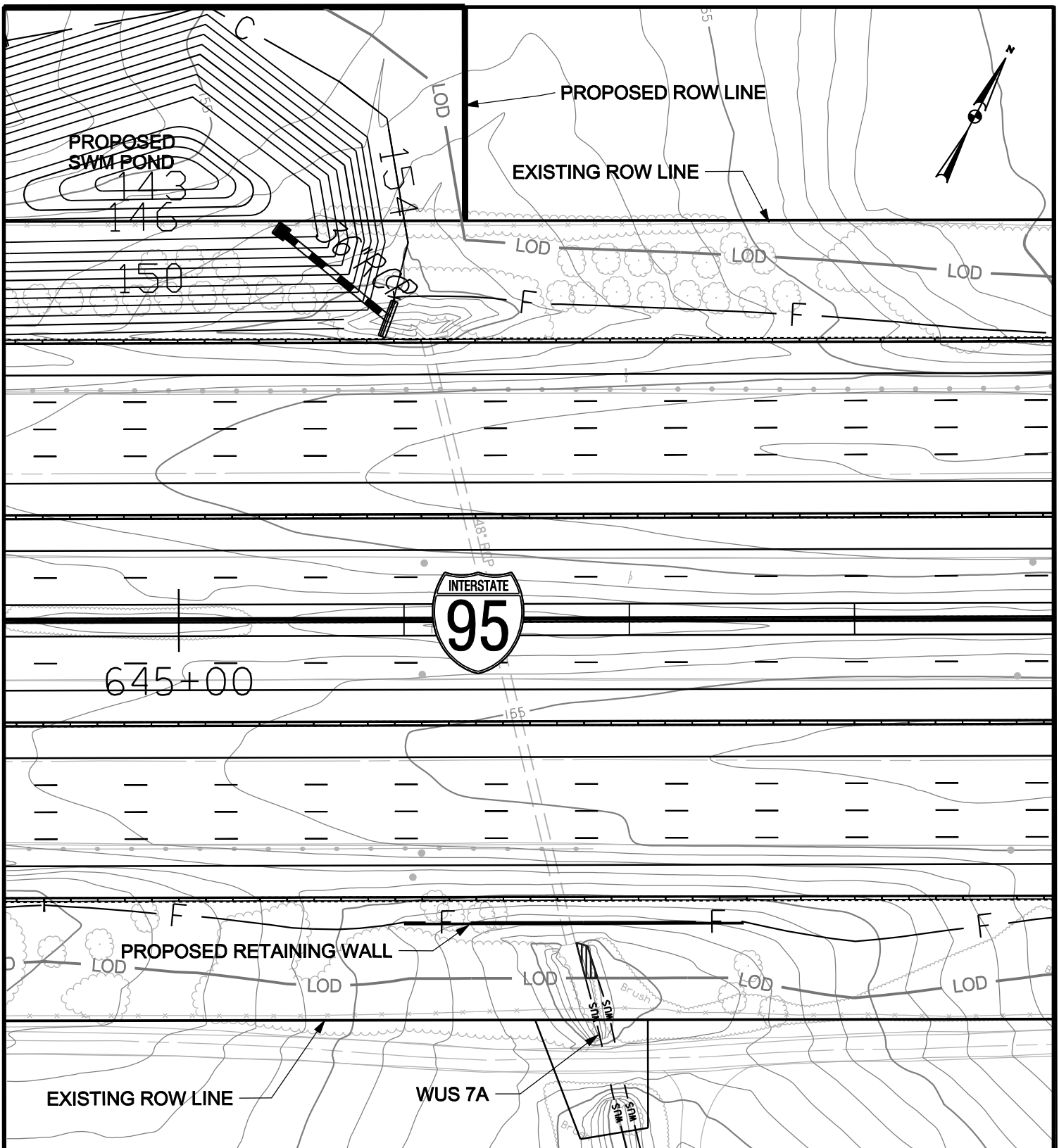

### WETLAND IMPACT PLATE

#### IMPACTS THIS PLATE

	TEMPORARY		PERMANENT	
	S.F.	L.F.	S.F.	L.F.
PFO WETLAND				
PSS WETLAND				
PEM WETLAND				
WATERS OF THE U.S.	15			
WATERS OF THE U.S. WETLAND BUFFER	74			
100-YEAR FLOODPLAIN				

I-95, SECTION 200  
 NORTH OF MD 43 TO NORTH OF MD 22  
 JOHN F. KENNEDY MEMORIAL HIGHWAY  
 BALTIMORE & HARFORD COUNTIES, MARYLAND



**MARYLAND  
 TRANSPORTATION AUTHORITY**

DATE: NOVEMBER 2011

SCALE: 1" = 60'

PLATE 4 OF 123

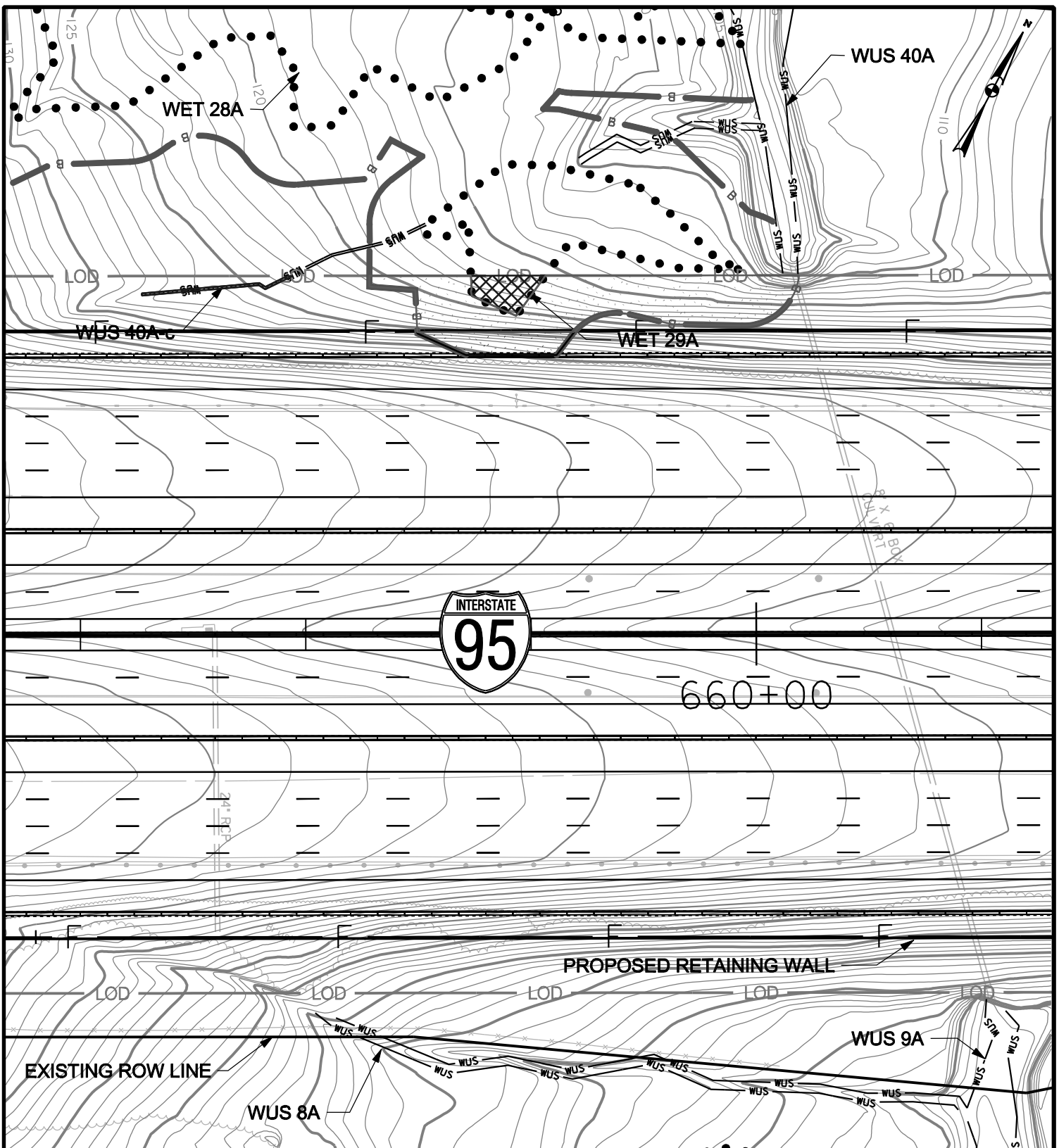

### WETLAND IMPACT PLATE

#### IMPACTS THIS PLATE

	TEMPORARY		PERMANENT	
	S.F.	S.F.	S.F.	S.F.
PFO WETLAND	383	S.F.		S.F.
PSS WETLAND		S.F.		S.F.
PEM WETLAND		S.F.		S.F.
WATERS OF THE U.S.	68	L.F.		L.F.
WATERS OF THE U.S.	68	S.F.		S.F.
WETLAND BUFFER	3427	S.F.	571	S.F.
100-YEAR FLOODPLAIN		S.F.		S.F.

I-95, SECTION 200  
 NORTH OF MD 43 TO NORTH OF MD 22  
 JOHN F. KENNEDY MEMORIAL HIGHWAY  
 BALTIMORE & HARFORD COUNTIES, MARYLAND



**MARYLAND  
 TRANSPORTATION AUTHORITY**

DATE: NOVEMBER 2011

SCALE: 1" = 60'

PLATE 5 OF 123

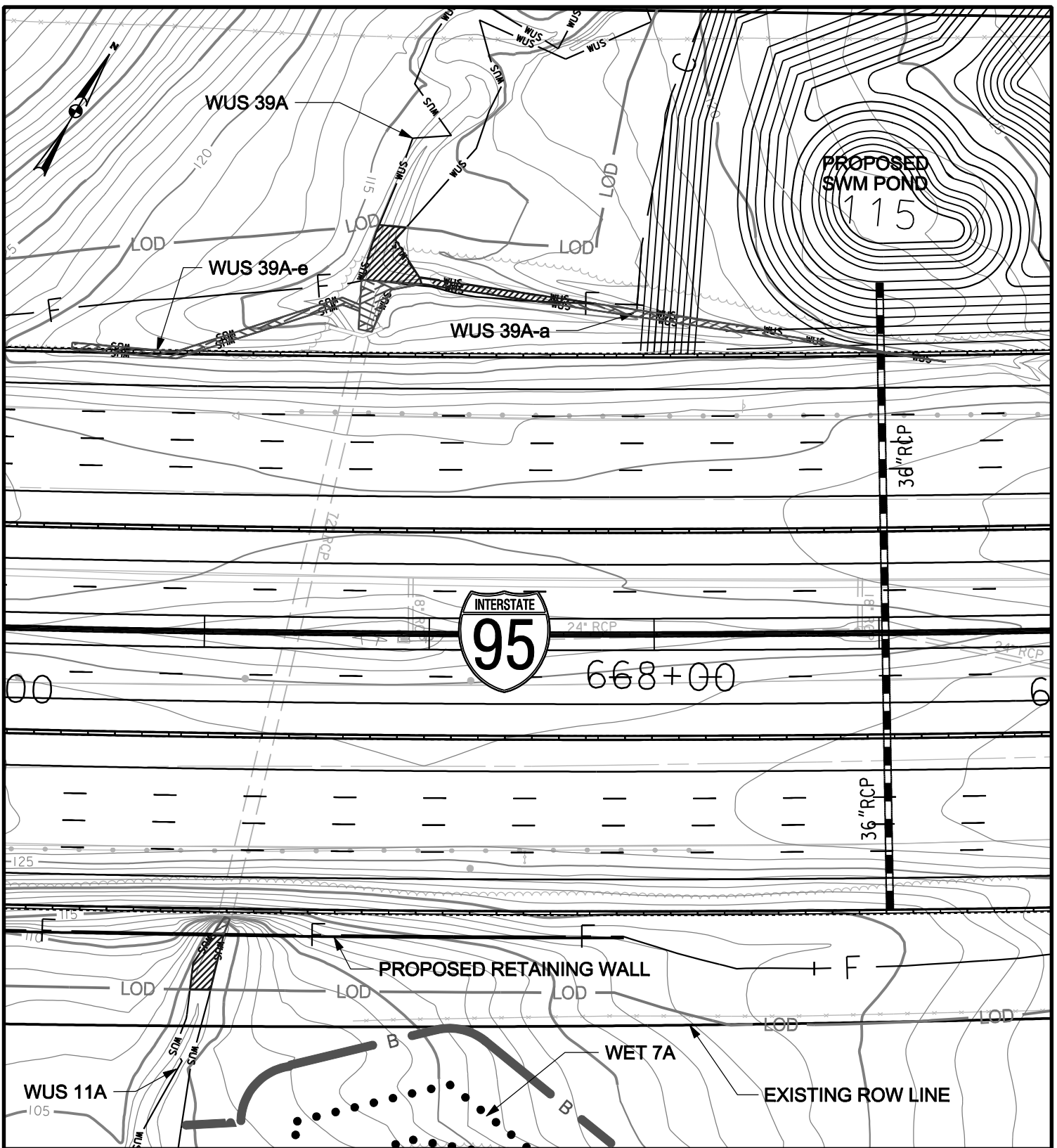

### WETLAND IMPACT PLATE

#### IMPACTS THIS PLATE

	TEMPORARY		PERMANENT	
	S.F.	L.F.	S.F.	L.F.
PFO WETLAND				
PSS WETLAND				
PEM WETLAND				
WATERS OF THE U.S.	119		328	
WATERS OF THE U.S.	814		1015	
WETLAND BUFFER				
100-YEAR FLOODPLAIN				

I-95, SECTION 200  
 NORTH OF MD 43 TO NORTH OF MD 22  
 JOHN F. KENNEDY MEMORIAL HIGHWAY  
 BALTIMORE & HARFORD COUNTIES, MARYLAND



**MARYLAND  
 TRANSPORTATION AUTHORITY**

DATE: NOVEMBER 2011

SCALE: 1" = 60'

PLATE 6 OF 123

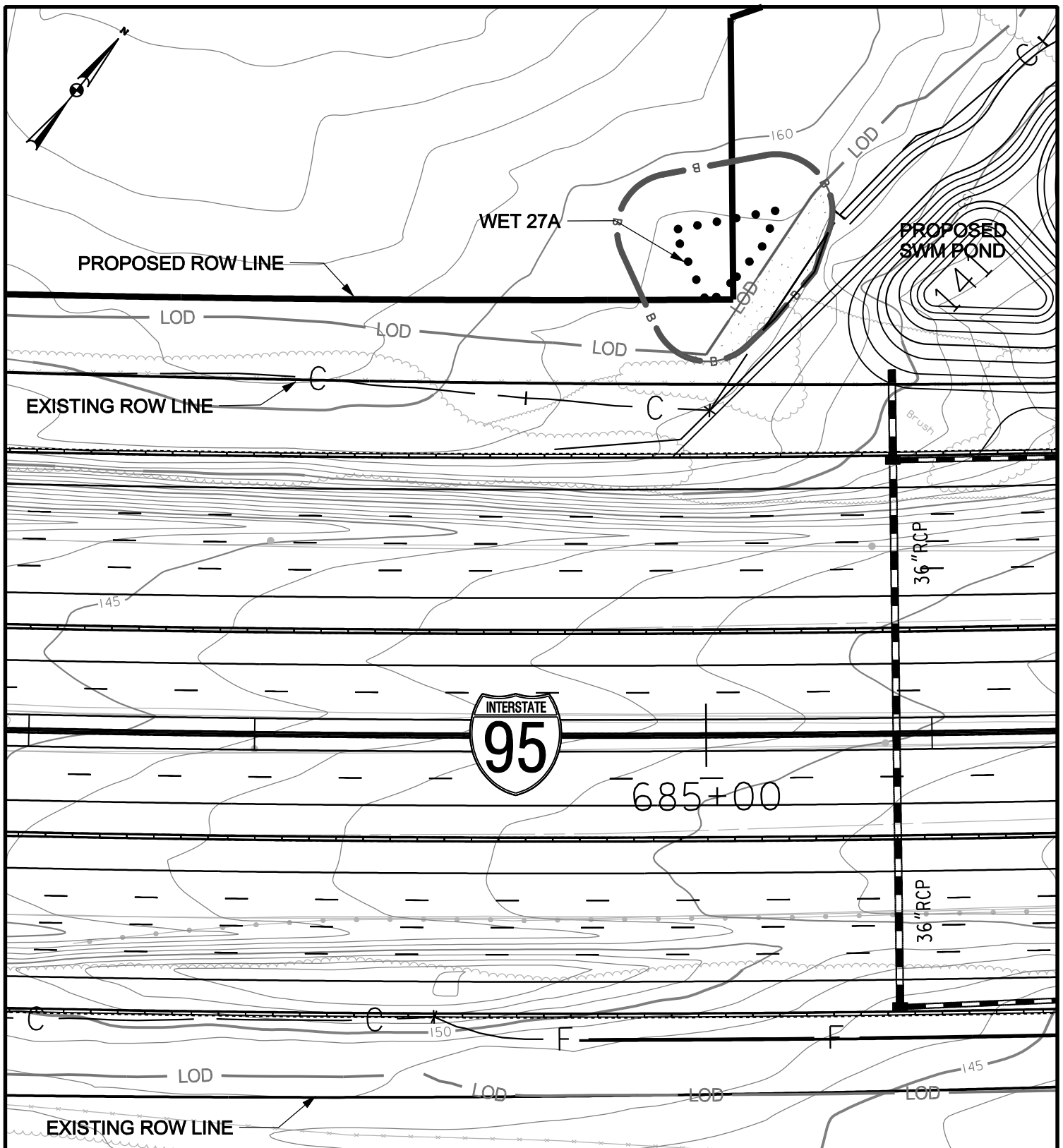

### WETLAND IMPACT PLATE

#### IMPACTS THIS PLATE

	TEMPORARY		PERMANENT	
	S.F.		S.F.	
PFO WETLAND	S.F.		S.F.	
PSS WETLAND	S.F.		S.F.	
PEM WETLAND	S.F.		S.F.	
WATERS OF THE U.S.	L.F.		L.F.	
WATERS OF THE U.S.	S.F.		S.F.	
WETLAND BUFFER	1259	S.F.	132	S.F.
100-YEAR FLOODPLAIN		S.F.		S.F.

I-95, SECTION 200  
 NORTH OF MD 43 TO NORTH OF MD 22  
 JOHN F. KENNEDY MEMORIAL HIGHWAY  
 BALTIMORE & HARFORD COUNTIES, MARYLAND



**MARYLAND  
 TRANSPORTATION AUTHORITY**

DATE: NOVEMBER 2011

SCALE: 1" = 60'

PLATE 7 OF 123

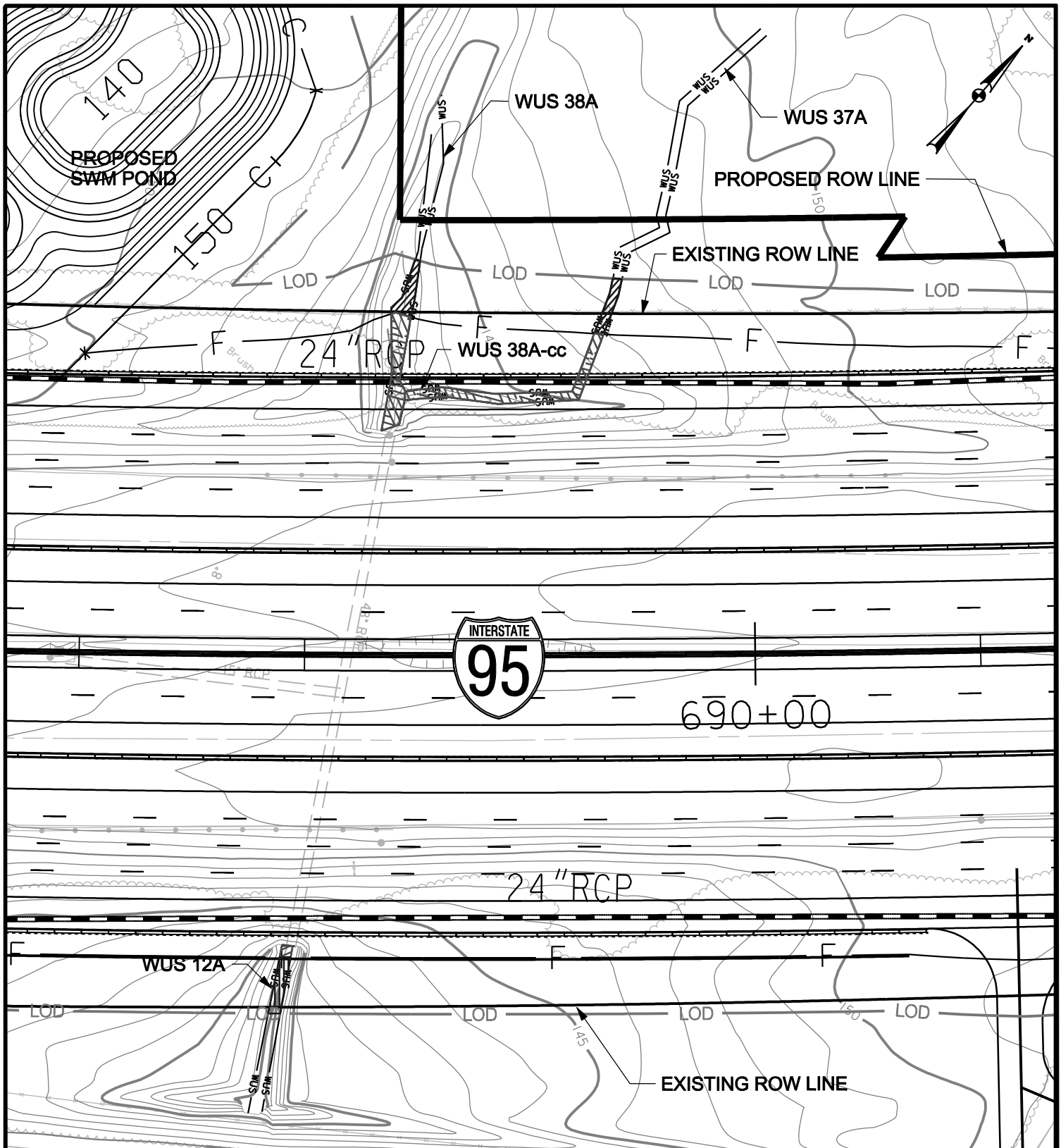

### WETLAND IMPACT PLATE

#### IMPACTS THIS PLATE

	TEMPORARY		PERMANENT	
	S.F.	L.F.	S.F.	L.F.
PFO WETLAND				
PSS WETLAND				
PEM WETLAND				
WATERS OF THE U.S.	76		160	
WATERS OF THE U.S. WETLAND BUFFER	362		789	
100-YEAR FLOODPLAIN				

I-95, SECTION 200  
 NORTH OF MD 43 TO NORTH OF MD 22  
 JOHN F. KENNEDY MEMORIAL HIGHWAY  
 BALTIMORE & HARFORD COUNTIES, MARYLAND



**MARYLAND  
 TRANSPORTATION AUTHORITY**

DATE: NOVEMBER 2011

SCALE: 1" = 60'

PLATE 8 OF 123

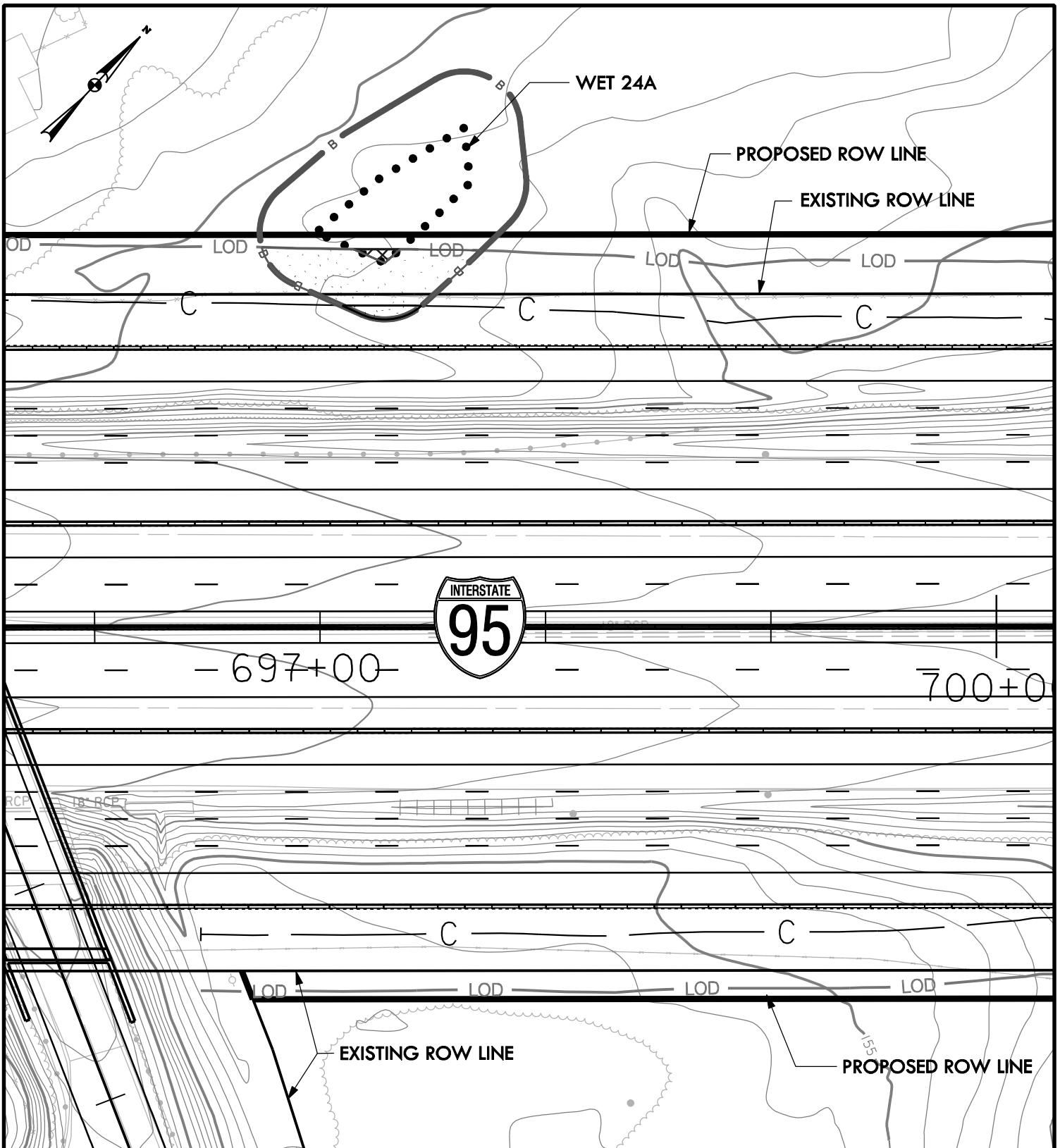

### WETLAND IMPACT PLATE

#### IMPACTS THIS PLATE

	TEMPORARY		PERMANENT	
	S.F.	S.F.	S.F.	S.F.
PFO WETLAND	64	S.F.		S.F.
PSS WETLAND		S.F.		S.F.
PEM WETLAND		S.F.		S.F.
WATERS OF THE U.S.		L.F.		L.F.
WATERS OF THE U.S.		S.F.		S.F.
WETLAND BUFFER	1746	S.F.	142	S.F.
100-YEAR FLOODPLAIN		S.F.		S.F.

I-95, SECTION 200  
 NORTH OF MD 43 TO NORTH OF MD 22  
 JOHN F. KENNEDY MEMORIAL HIGHWAY  
 BALTIMORE & HARFORD COUNTIES, MARYLAND



**MARYLAND  
 TRANSPORTATION AUTHORITY**

DATE: NOVEMBER 2011

SCALE: 1" = 60'

PLATE 9 OF 123



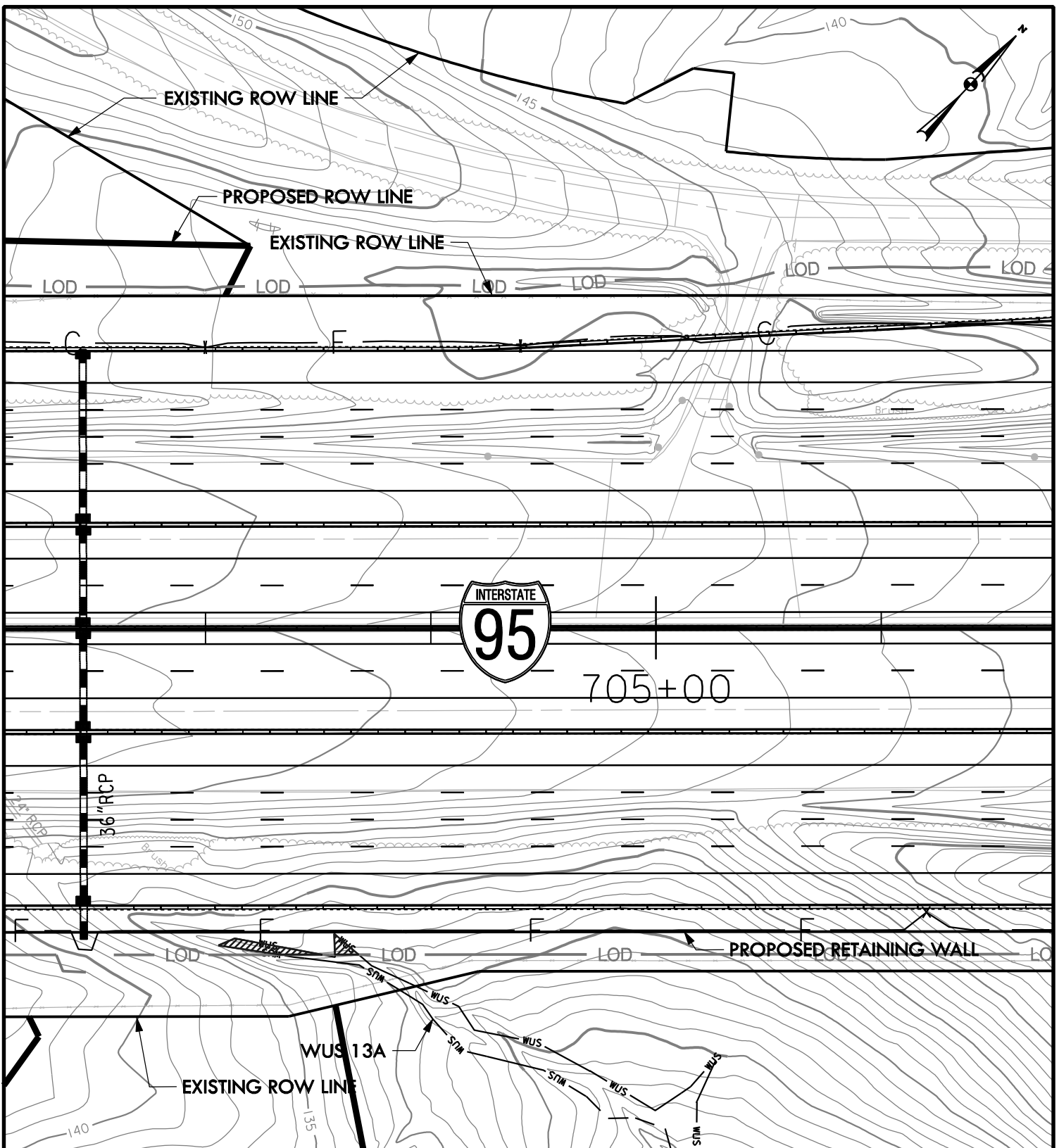

### WETLAND IMPACT PLATE

#### IMPACTS THIS PLATE

PFO WETLAND  
 PSS WETLAND  
 PEM WETLAND  
 WATERS OF THE U.S.  
 WATERS OF THE U.S.  
 WETLAND BUFFER  
 100-YEAR FLOODPLAIN

	TEMPORARY	PERMANENT
	S.F.	S.F.
	S.F.	S.F.
	S.F.	S.F.
	37 L.F.	L.F.
	175 S.F.	S.F.
	S.F.	S.F.
	S.F.	S.F.

I-95, SECTION 200  
 NORTH OF MD 43 TO NORTH OF MD 22  
 JOHN F. KENNEDY MEMORIAL HIGHWAY  
 BALTIMORE & HARFORD COUNTIES, MARYLAND



**MARYLAND  
 TRANSPORTATION AUTHORITY**

DATE: NOVEMBER 2011

SCALE: 1" = 60'

PLATE 10 OF 123

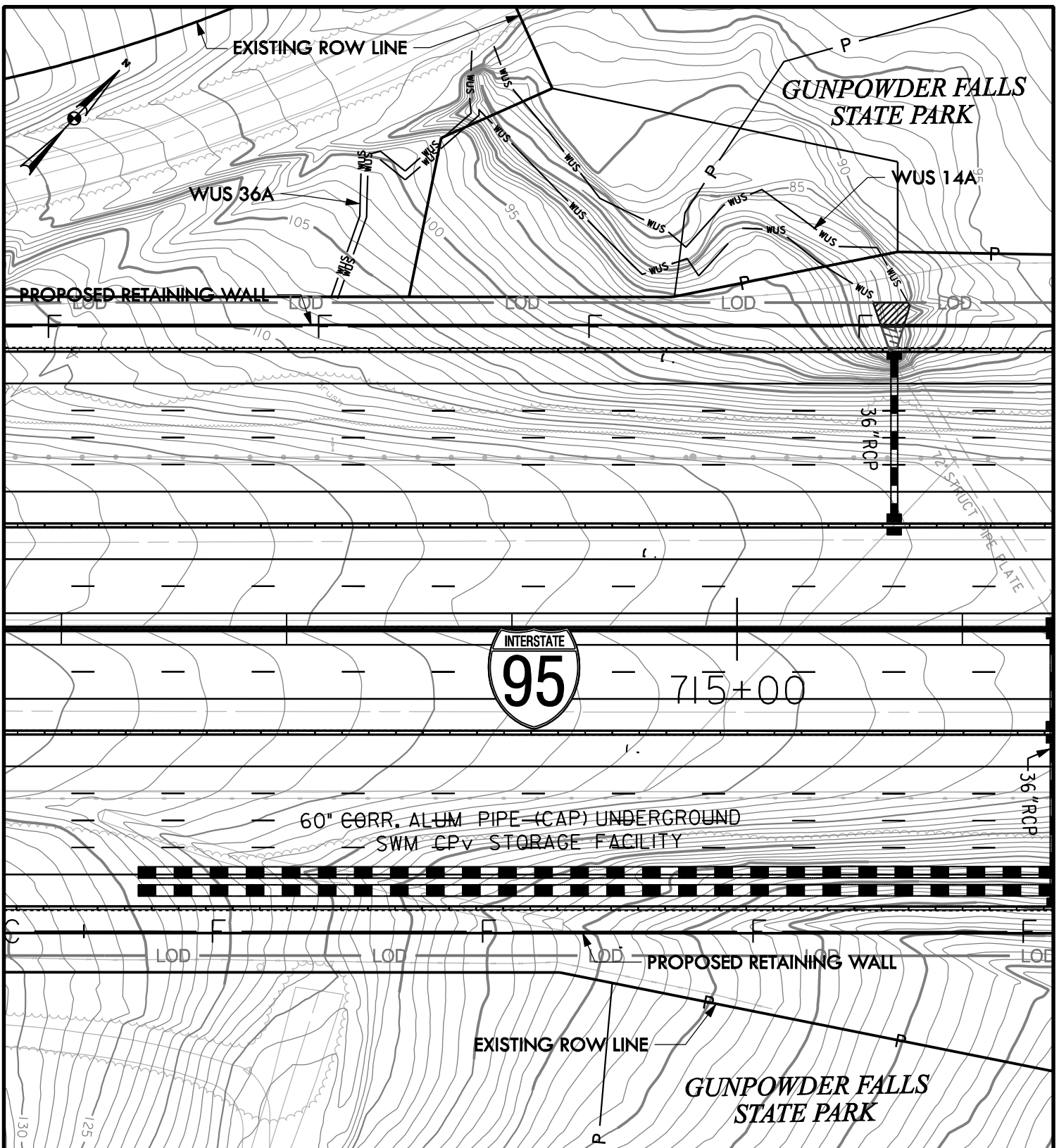

**WETLAND IMPACT PLATE**

**IMPACTS THIS PLATE**

PFO WETLAND  
 PSS WETLAND  
 PEM WETLAND  
 WATERS OF THE U.S.  
 WATERS OF THE U.S.  
 WETLAND BUFFER  
 100-YEAR FLOODPLAIN

	TEMPORARY		PERMANENT	
	S.F.	S.F.	S.F.	S.F.
	11	L.F.	10	L.F.
	141	S.F.	66	S.F.
		S.F.		S.F.
		S.F.		S.F.

I-95, SECTION 200  
 NORTH OF MD 43 TO NORTH OF MD 22  
 JOHN F. KENNEDY MEMORIAL HIGHWAY  
 BALTIMORE & HARFORD COUNTIES, MARYLAND



**MARYLAND  
 TRANSPORTATION AUTHORITY**

DATE: NOVEMBER 2011

SCALE: 1" = 60'

PLATE II OF 123

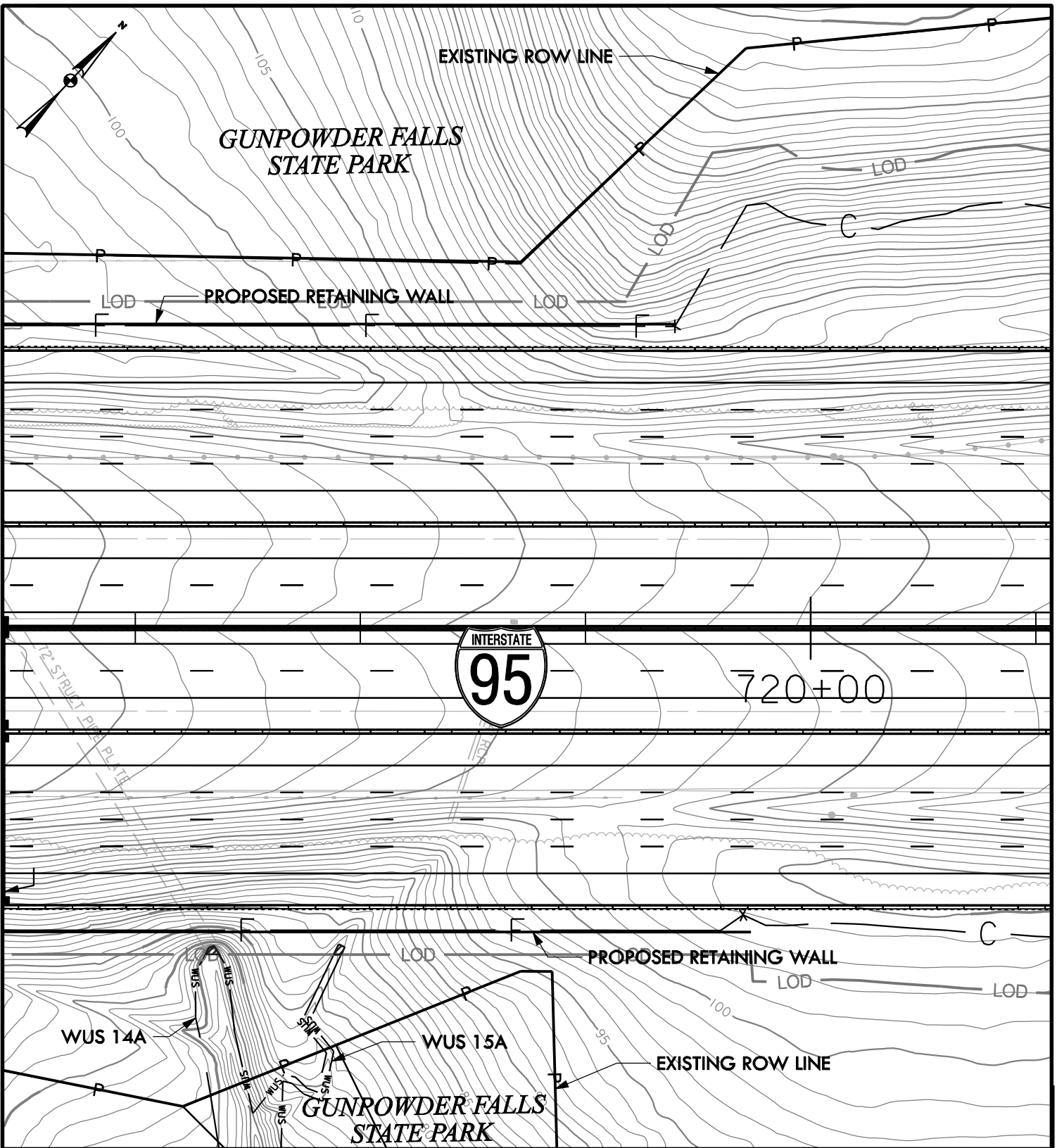

**WETLAND IMPACT PLATE**

**IMPACTS THIS PLATE**

	TEMPORARY		PERMANENT	
	S.F.	L.F.	S.F.	L.F.
PFO WETLAND				
PSS WETLAND				
PEM WETLAND				
WATERS OF THE U.S.	8			
WATERS OF THE U.S. WETLAND BUFFER	28			
100-YEAR FLOODPLAIN				

I-95, SECTION 200  
 NORTH OF MD 43 TO NORTH OF MD 22  
 JOHN F. KENNEDY MEMORIAL HIGHWAY  
 BALTIMORE & HARFORD COUNTIES, MARYLAND



**MARYLAND  
 TRANSPORTATION AUTHORITY**

DATE: NOVEMBER 2011

SCALE: 1" = 60'

PLATE 12 OF 123

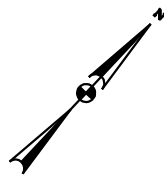

MATCHLINE PLATE 14

735+00

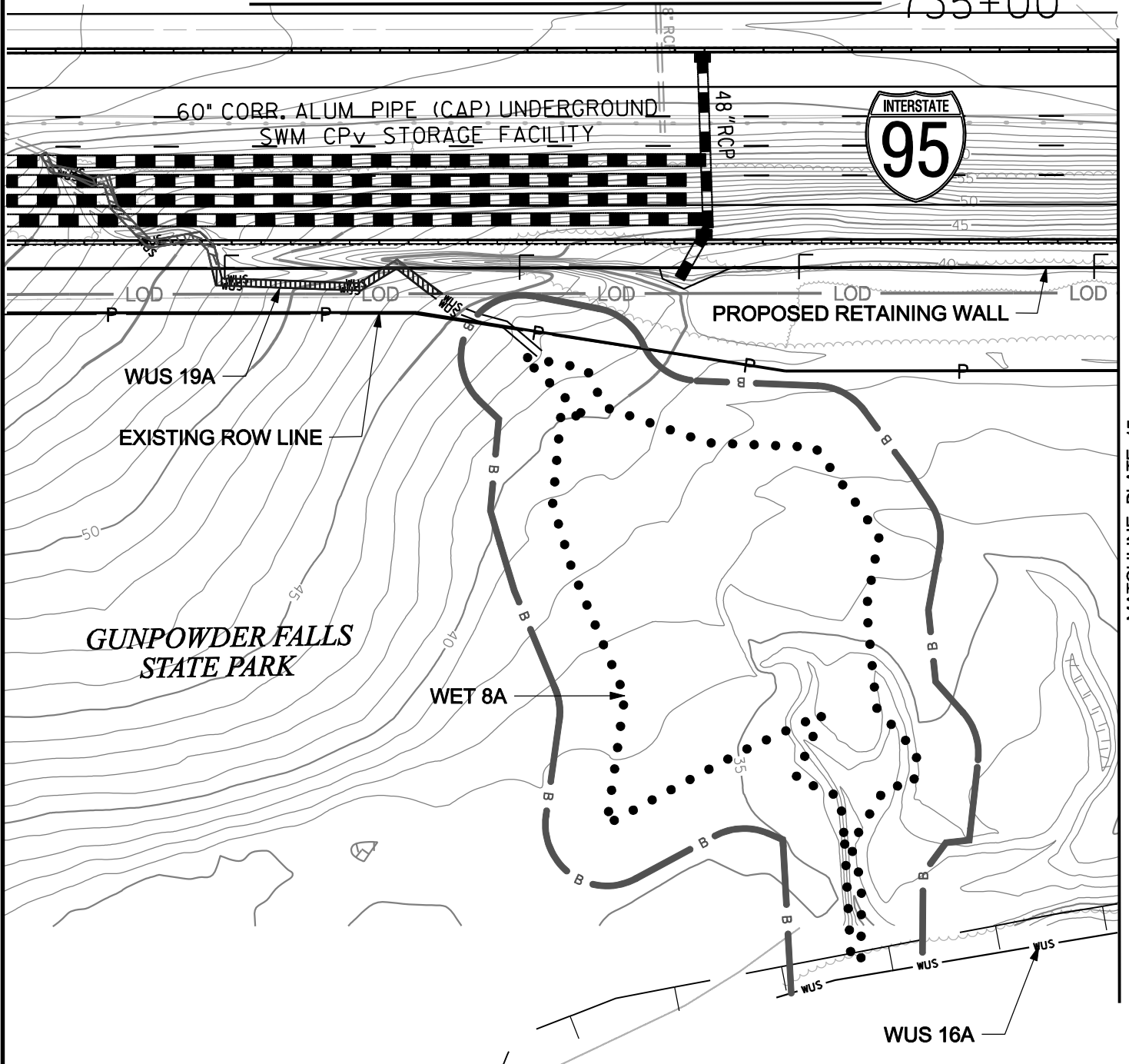

MATCHLINE PLATE 15

**WETLAND IMPACT PLATE**

I-95, SECTION 200  
 NORTH OF MD 43 TO NORTH OF MD 22  
 JOHN F. KENNEDY MEMORIAL HIGHWAY  
 BALTIMORE & HARFORD COUNTIES, MARYLAND

	IMPTS THIS PLATE			
	TEMPORARY		PERMANENT	
PFO WETLAND		S.F.		S.F.
PSS WETLAND		S.F.		S.F.
PEM WETLAND		S.F.		S.F.
WATERS OF THE U.S.	100	L.F.	102	L.F.
WATERS OF THE U.S. WETLAND BUFFER	291	S.F.	305	S.F.
100-YEAR FLOODPLAIN		S.F.		S.F.



**MARYLAND  
 TRANSPORTATION AUTHORITY**

DATE: NOVEMBER 2011

SCALE: 1" = 60'

PLATE 13 OF 123

FILE: q:\smd\303447\_03195sec200ENV\_PL\*ADD\*JPA\*PWT-PLATE13.dgn  
 DATE: 12/30/2011

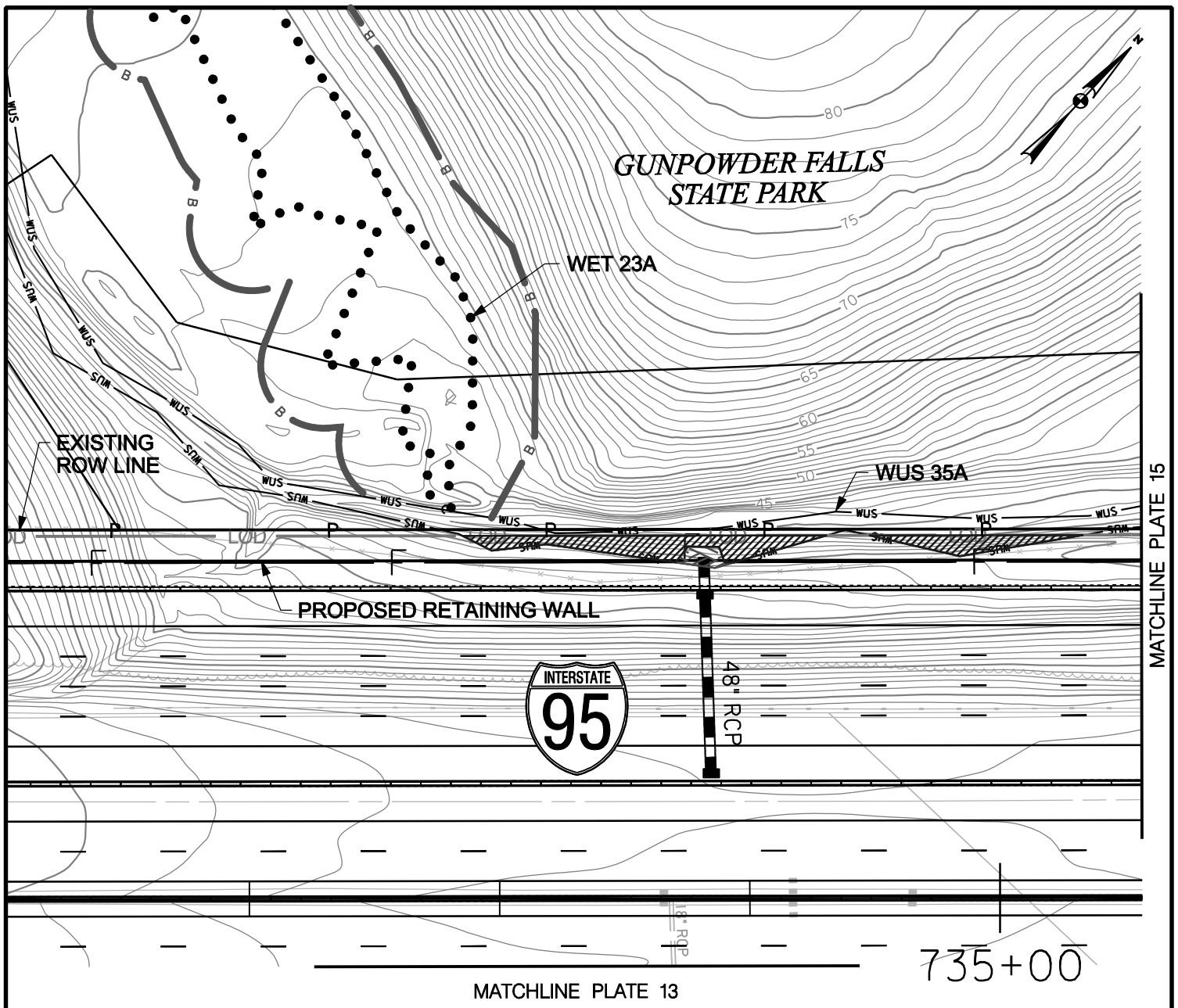

### WETLAND IMPACT PLATE

#### IMPACTS THIS PLATE

	TEMPORARY		PERMANENT	
	S.F.	L.F.	S.F.	L.F.
PFO WETLAND				
PSS WETLAND				
PEM WETLAND				
WATERS OF THE U.S.	189		24	
WATERS OF THE U.S. WETLAND BUFFER	1214		126	
100-YEAR FLOODPLAIN				

I-95, SECTION 200  
 NORTH OF MD 43 TO NORTH OF MD 22  
 JOHN F. KENNEDY MEMORIAL HIGHWAY  
 BALTIMORE & HARFORD COUNTIES, MARYLAND



**MARYLAND  
 TRANSPORTATION AUTHORITY**

DATE: NOVEMBER 2011

SCALE: 1" = 60'

PLATE 14 OF 123

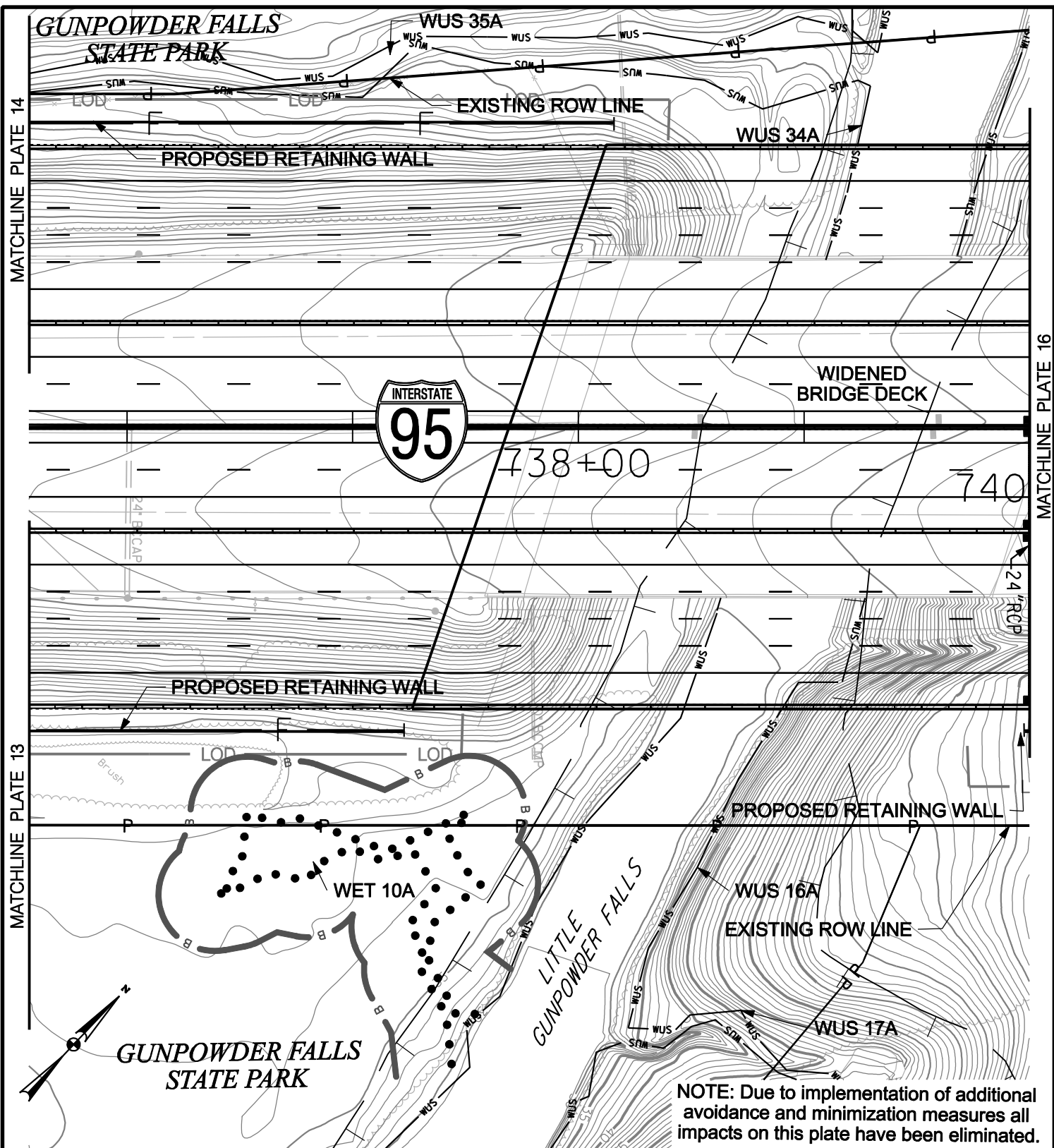

NOTE: Due to implementation of additional avoidance and minimization measures all impacts on this plate have been eliminated.

WETLAND IMPACT PLATE

I-95, SECTION 200  
 NORTH OF MD 43 TO NORTH OF MD 22  
 JOHN F. KENNEDY MEMORIAL HIGHWAY  
 BALTIMORE & HARFORD COUNTIES, MARYLAND

	IMPACTS THIS PLATE	
	TEMPORARY	PERMANENT
PFO WETLAND	S.F.	S.F.
PSS WETLAND	S.F.	S.F.
PEM WETLAND	S.F.	S.F.
WATERS OF THE U.S.	L.F.	L.F.
WATERS OF THE U.S.	S.F.	S.F.
WETLAND BUFFER	S.F.	S.F.
100-YEAR FLOODPLAIN	S.F.	S.F.



**MARYLAND  
TRANSPORTATION AUTHORITY**

DATE: NOVEMBER 2011  
 SCALE: 1" = 60' | PLATE 15 OF 123

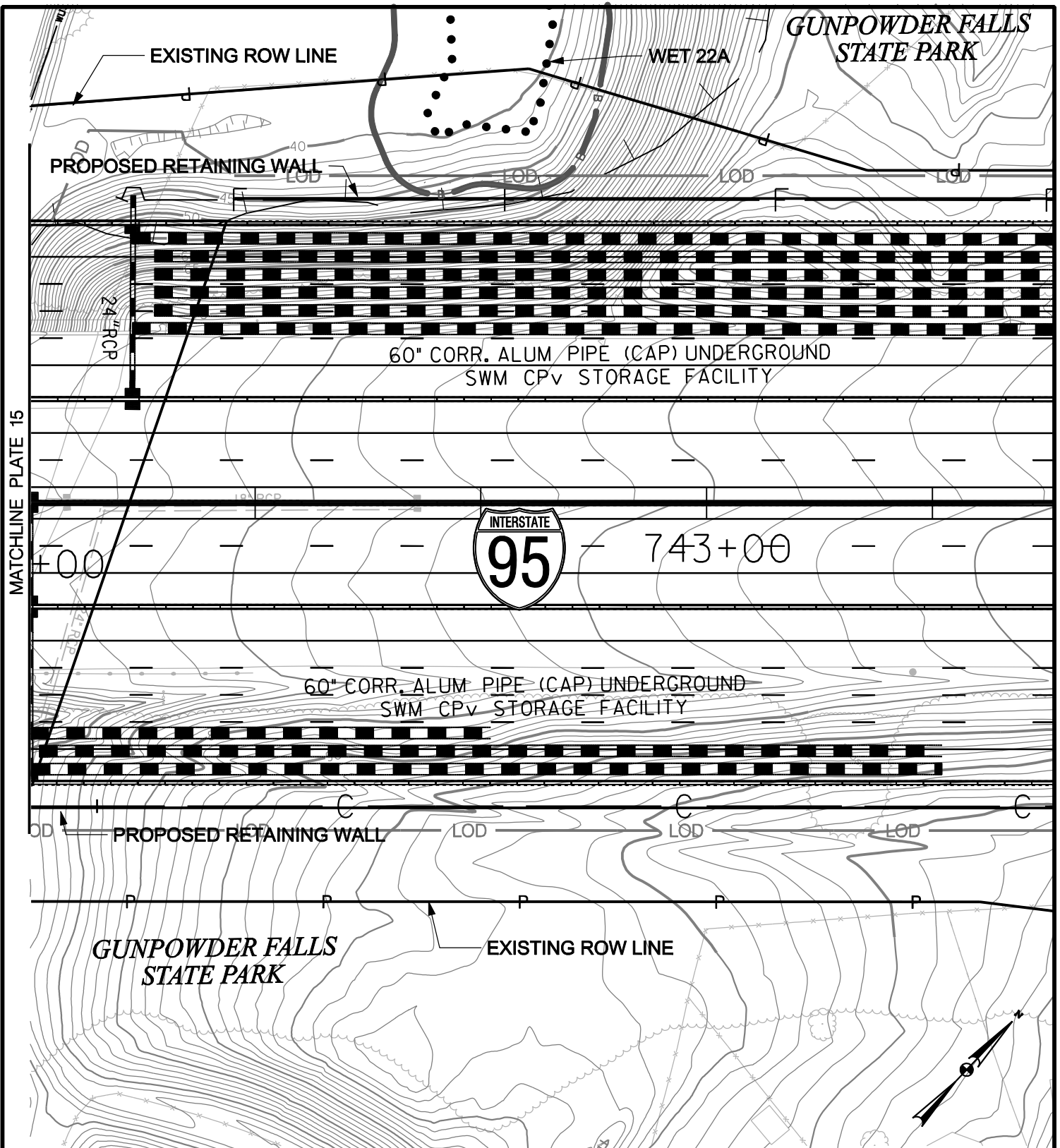

**WETLAND IMPACT PLATE**

**IMPACTS THIS PLATE**

	TEMPORARY		PERMANENT	
	S.F.	S.F.	S.F.	S.F.
PFO WETLAND				
PSS WETLAND				
PEM WETLAND				
WATERS OF THE U.S.				
WATERS OF THE U.S.				
WETLAND BUFFER	382	S.F.		S.F.
100-YEAR FLOODPLAIN	3708	S.F.	1205	S.F.

I-95, SECTION 200  
 NORTH OF MD 43 TO NORTH OF MD 22  
 JOHN F. KENNEDY MEMORIAL HIGHWAY  
 BALTIMORE & HARFORD COUNTIES, MARYLAND



DATE: NOVEMBER 2011

SCALE: 1" = 60'      PLATE 16 OF 123

FILE: q:\smd\303447\_031955ec200ENV\_PL\*CAD\JPA\PT-PLATE16.dgn  
 DATE: 12/30/2011

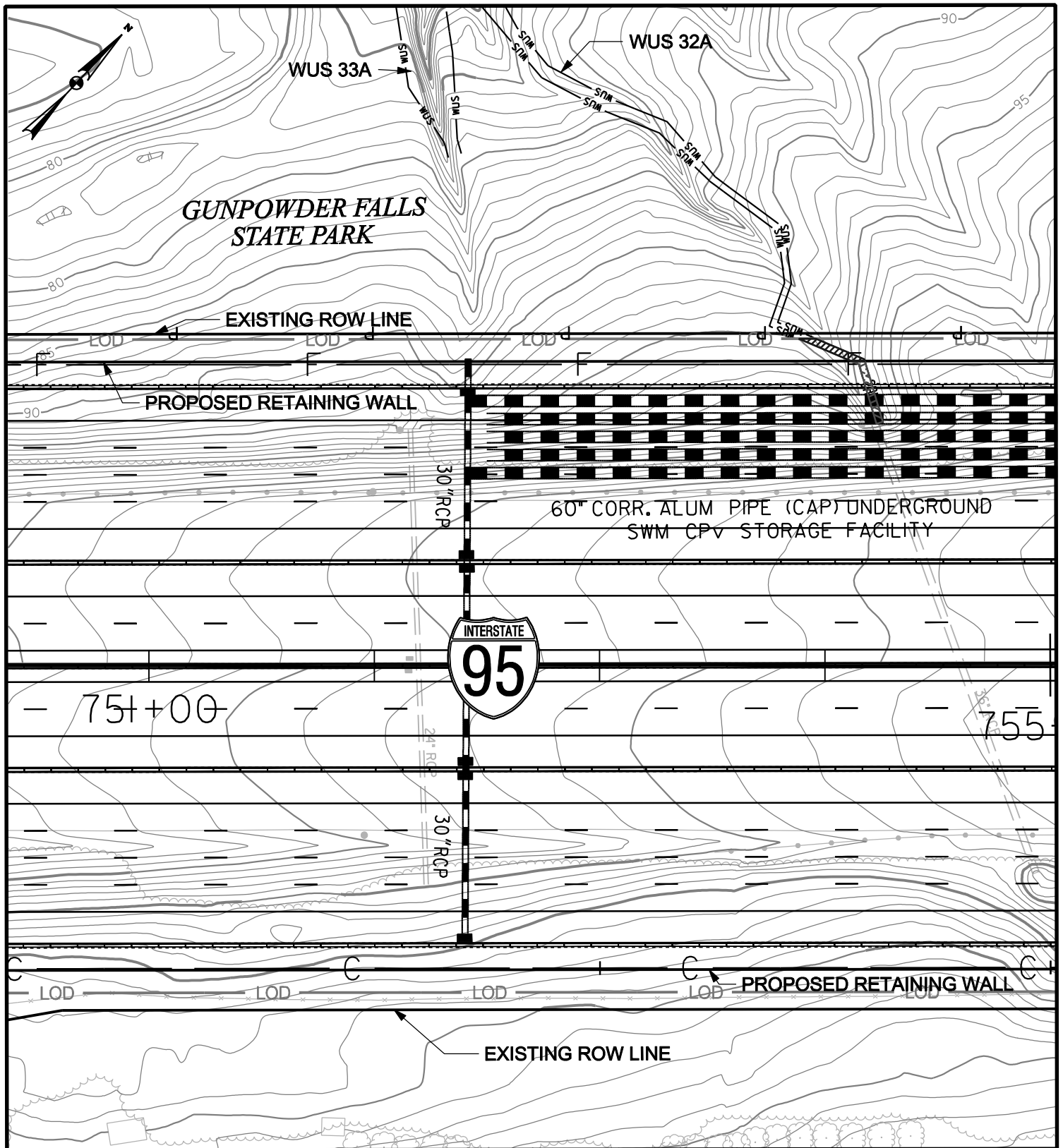

### WETLAND IMPACT PLATE

#### IMPACTS THIS PLATE

	TEMPORARY		PERMANENT	
		S.F.		S.F.
PFO WETLAND		S.F.		S.F.
PSS WETLAND		S.F.		S.F.
PEM WETLAND		S.F.		S.F.
WATERS OF THE U.S.	25	L.F.	29	L.F.
WATERS OF THE U.S.	76	S.F.	88	S.F.
WETLAND BUFFER		S.F.		S.F.
100-YEAR FLOODPLAIN		S.F.		S.F.

I-95, SECTION 200  
 NORTH OF MD 43 TO NORTH OF MD 22  
 JOHN F. KENNEDY MEMORIAL HIGHWAY  
 BALTIMORE & HARFORD COUNTIES, MARYLAND



**MARYLAND  
 TRANSPORTATION AUTHORITY**

DATE: NOVEMBER 2011

SCALE: 1" = 60'

PLATE 17 OF 123



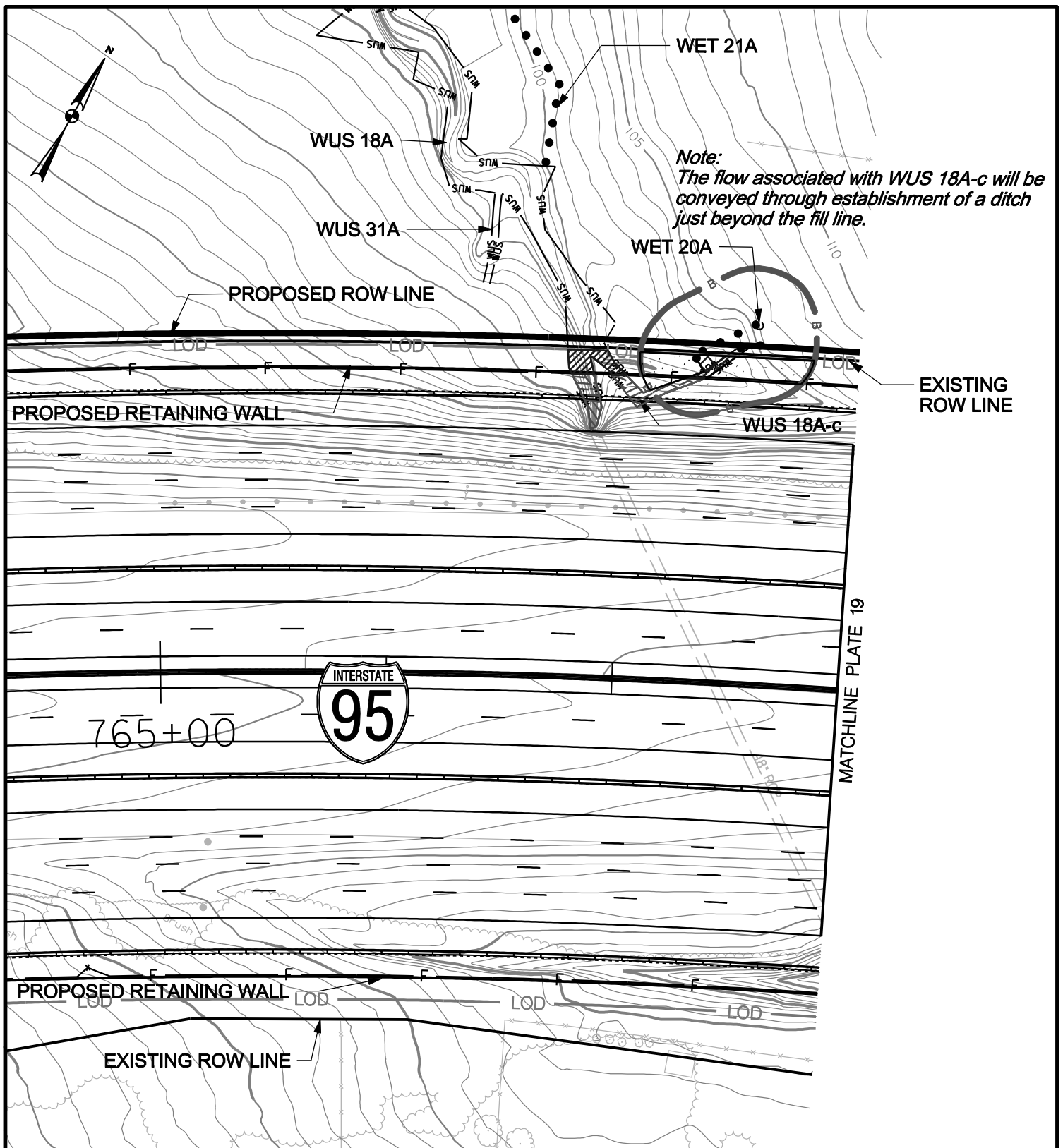

### WETLAND IMPACT PLATE

#### IMPACTS THIS PLATE

	TEMPORARY		PERMANENT	
		S.F.		S.F.
PFO WETLAND	54	S.F.		S.F.
PSS WETLAND		S.F.		S.F.
PEM WETLAND		S.F.		S.F.
WATERS OF THE U.S.	45	L.F.	65	L.F.
WATERS OF THE U.S.	244	S.F.	332	S.F.
WETLAND BUFFER	683	S.F.	1651	S.F.
100-YEAR FLOODPLAIN		S.F.		S.F.

I-95, SECTION 200  
 NORTH OF MD 43 TO NORTH OF MD 22  
 JOHN F. KENNEDY MEMORIAL HIGHWAY  
 BALTIMORE & HARFORD COUNTIES, MARYLAND



**MARYLAND  
 TRANSPORTATION AUTHORITY**

DATE: NOVEMBER 2011

SCALE: 1" = 60'

PLATE 18 OF 123

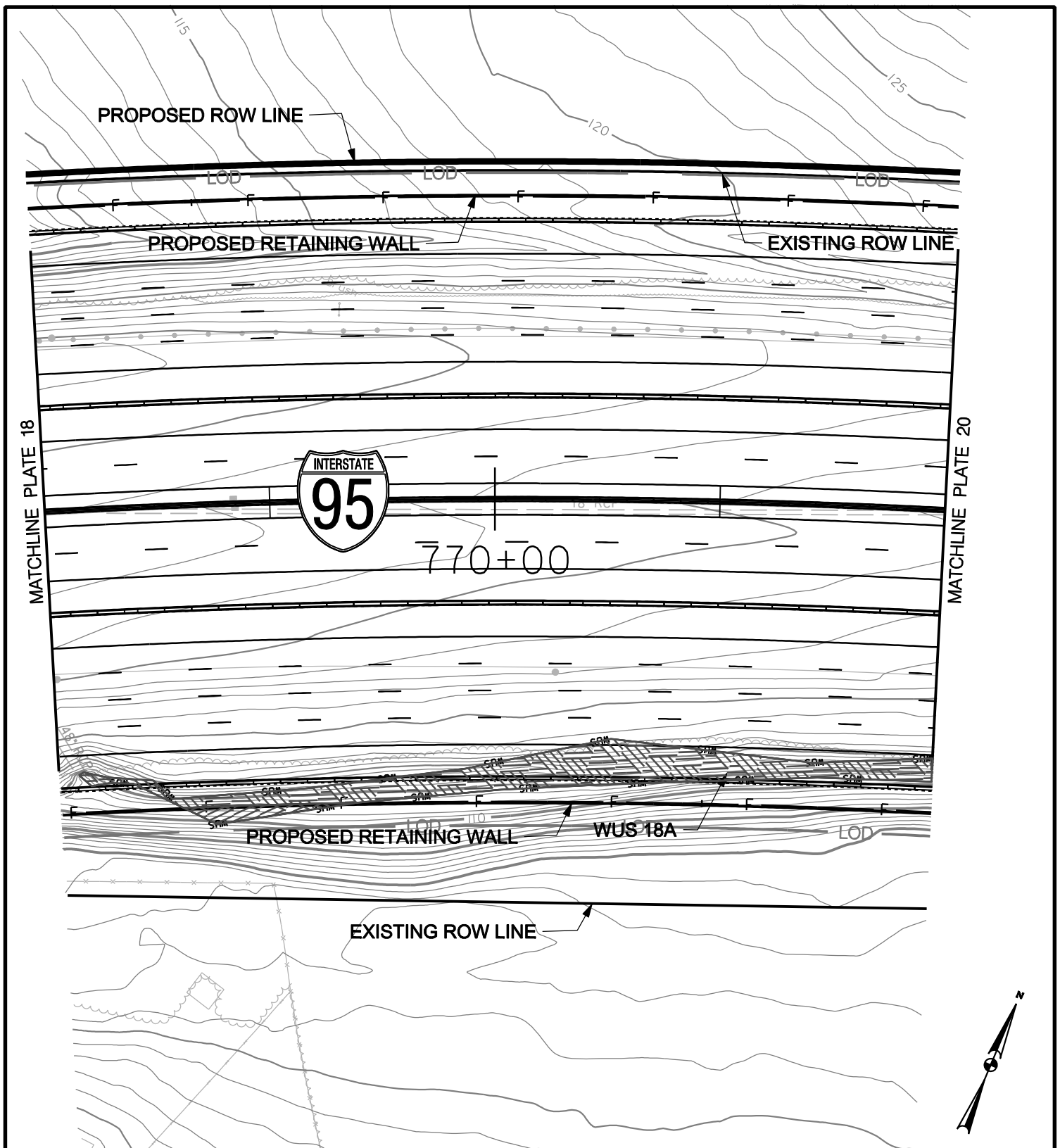

### WETLAND IMPACT PLATE

#### IMPACTS THIS PLATE

PFO WETLAND  
 PSS WETLAND  
 PEM WETLAND  
 WATERS OF THE U.S.  
 WATERS OF THE U.S.  
 WETLAND BUFFER  
 100-YEAR FLOODPLAIN

	TEMPORARY	PERMANENT
	S.F.	S.F.
	S.F.	S.F.
	S.F.	S.F.
	L.F.	445 L.F.
	S.F.	4056 S.F.
	S.F.	S.F.
	S.F.	S.F.

I-95, SECTION 200  
 NORTH OF MD 43 TO NORTH OF MD 22  
 JOHN F. KENNEDY MEMORIAL HIGHWAY  
 BALTIMORE & HARFORD COUNTIES, MARYLAND



**MARYLAND  
 TRANSPORTATION AUTHORITY**

DATE: NOVEMBER 2011

SCALE: 1" = 60'

PLATE 19 OF 123

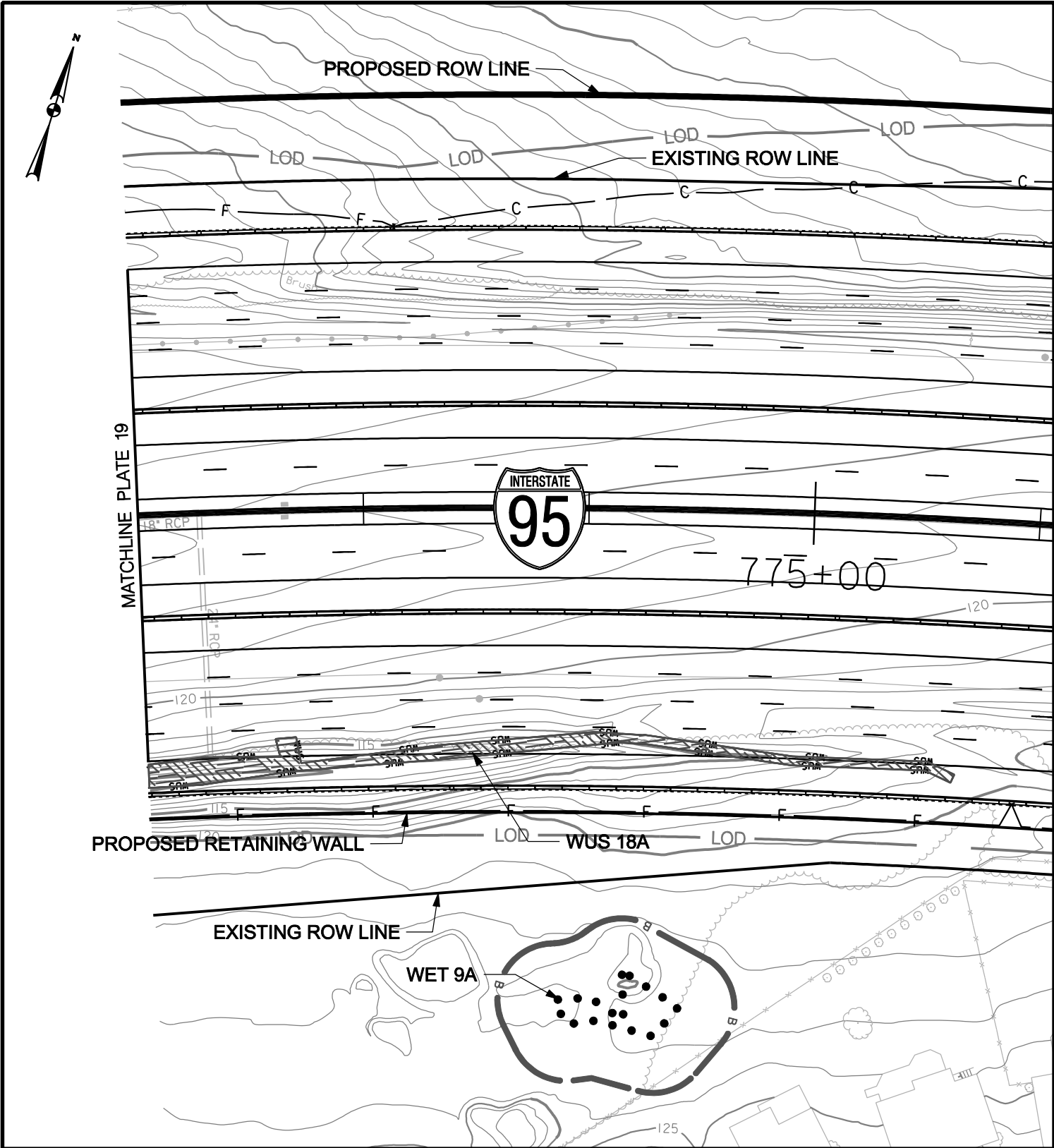

**WETLAND IMPACT PLATE**

**IMPACTS THIS PLATE**

PFO WETLAND  
 PSS WETLAND  
 PEM WETLAND  
 WATERS OF THE U.S.  
 WATERS OF THE U.S.  
 WETLAND BUFFER  
 100-YEAR FLOODPLAIN

	TEMPORARY		PERMANENT	
	S.F.		S.F.	
	S.F.		S.F.	
	S.F.		S.F.	
	S.F.		S.F.	
	L.F.	368	L.F.	
	S.F.	2100	S.F.	
	S.F.		S.F.	
	S.F.		S.F.	

I-95, SECTION 200  
 NORTH OF MD 43 TO NORTH OF MD 22  
 JOHN F. KENNEDY MEMORIAL HIGHWAY  
 BALTIMORE & HARFORD COUNTIES, MARYLAND



**MARYLAND  
 TRANSPORTATION AUTHORITY**

DATE: NOVEMBER 2011

SCALE: 1" = 60'

PLATE 20 OF 123

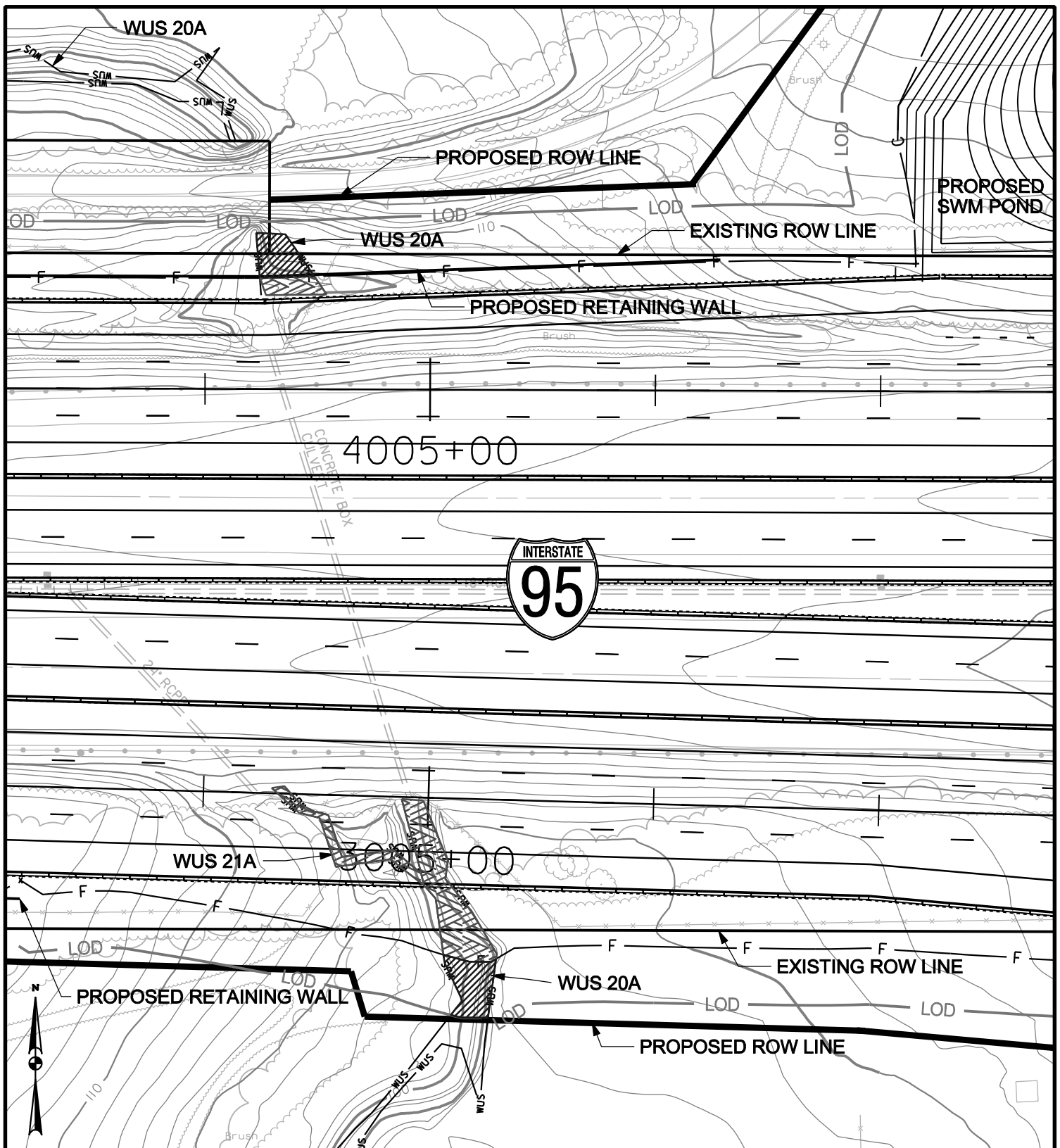

### WETLAND IMPACT PLATE

#### IMPACTS THIS PLATE

	TEMPORARY		PERMANENT	
	S.F.	L.F.	S.F.	L.F.
PFO WETLAND				
PSS WETLAND				
PEM WETLAND				
WATERS OF THE U.S.	46		170	
WATERS OF THE U.S. WETLAND BUFFER	797		1543	
100-YEAR FLOODPLAIN				

I-95, SECTION 200  
 NORTH OF MD 43 TO NORTH OF MD 22  
 JOHN F. KENNEDY MEMORIAL HIGHWAY  
 BALTIMORE & HARFORD COUNTIES, MARYLAND



**MARYLAND  
 TRANSPORTATION AUTHORITY**

DATE: NOVEMBER 2011

SCALE: 1" = 60'

PLATE 21 OF 123

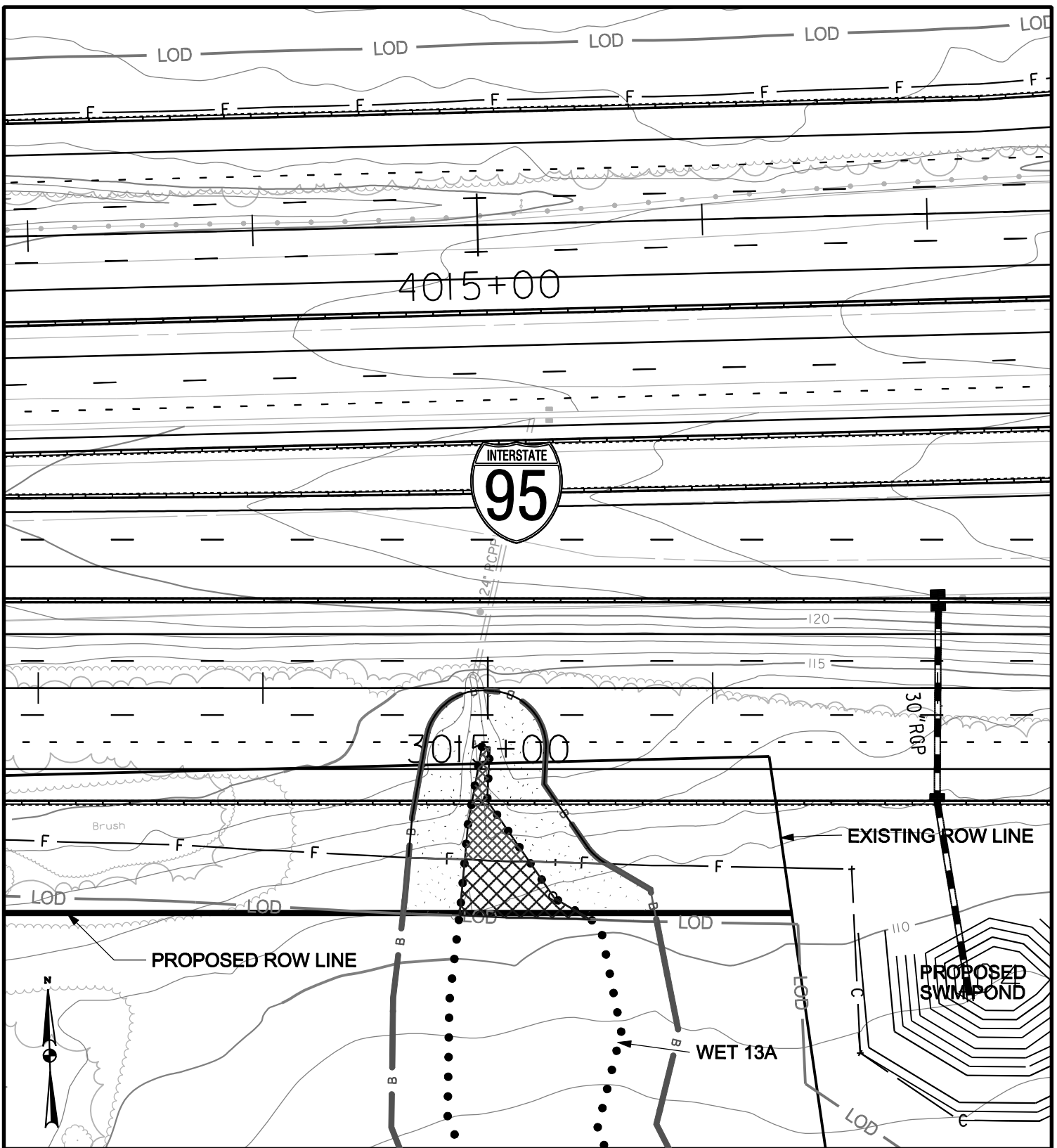

### WETLAND IMPACT PLATE

#### IMPACTS THIS PLATE

	TEMPORARY		PERMANENT	
		S.F.		S.F.
PFO WETLAND	1009	S.F.	601	S.F.
PSS WETLAND		S.F.		S.F.
PEM WETLAND		S.F.		S.F.
WATERS OF THE U.S.		L.F.		L.F.
WATERS OF THE U.S.		S.F.		S.F.
WETLAND BUFFER	1628	S.F.	3785	S.F.
100-YEAR FLOODPLAIN		S.F.		S.F.

I-95, SECTION 200  
 NORTH OF MD 43 TO NORTH OF MD 22  
 JOHN F. KENNEDY MEMORIAL HIGHWAY  
 BALTIMORE & HARFORD COUNTIES, MARYLAND



**MARYLAND  
 TRANSPORTATION AUTHORITY**

DATE: NOVEMBER 2011

SCALE: 1" = 60'

PLATE 22 OF 123

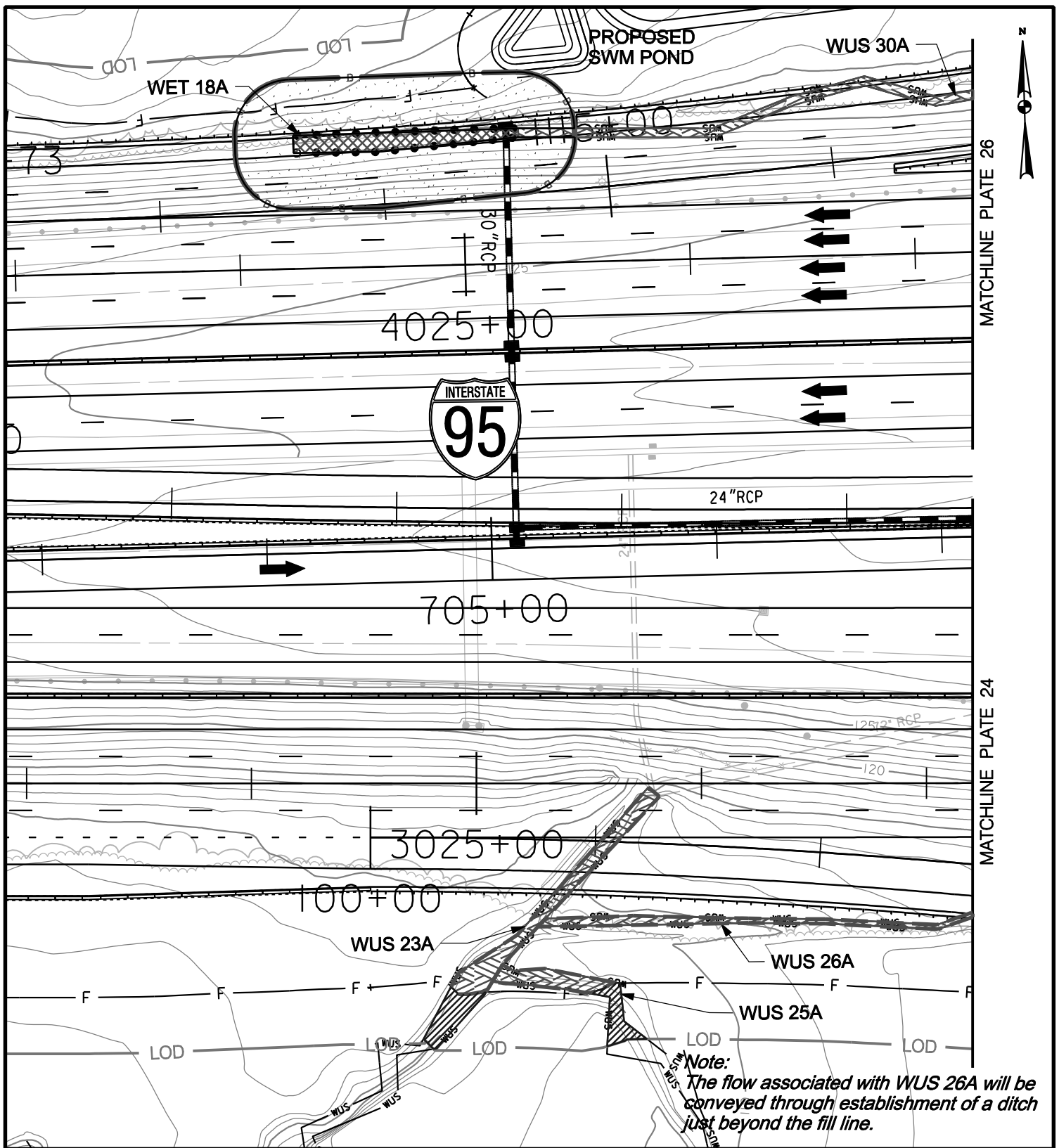

*Note:*  
The flow associated with WUS 26A will be conveyed through establishment of a ditch just beyond the fill line.

### WETLAND IMPACT PLATE

#### IMPACTS THIS PLATE

- PFO WETLAND
- PSS WETLAND
- PEM WETLAND
- WATERS OF THE U.S.
- WATERS OF THE U.S. WETLAND BUFFER
- 100-YEAR FLOODPLAIN

	TEMPORARY		PERMANENT	
	S.F.	L.F.	S.F.	L.F.
PFO WETLAND				
PSS WETLAND				
PEM WETLAND			690	
WATERS OF THE U.S.	52		570	
WATERS OF THE U.S. WETLAND BUFFER	534		2479	
100-YEAR FLOODPLAIN			7231	

I-95, SECTION 200  
NORTH OF MD 43 TO NORTH OF MD 22  
JOHN F. KENNEDY MEMORIAL HIGHWAY  
BALTIMORE & HARFORD COUNTIES, MARYLAND



**MARYLAND  
TRANSPORTATION AUTHORITY**

DATE: APRIL 2012

SCALE: 1" = 60'

PLATE 23 OF 123

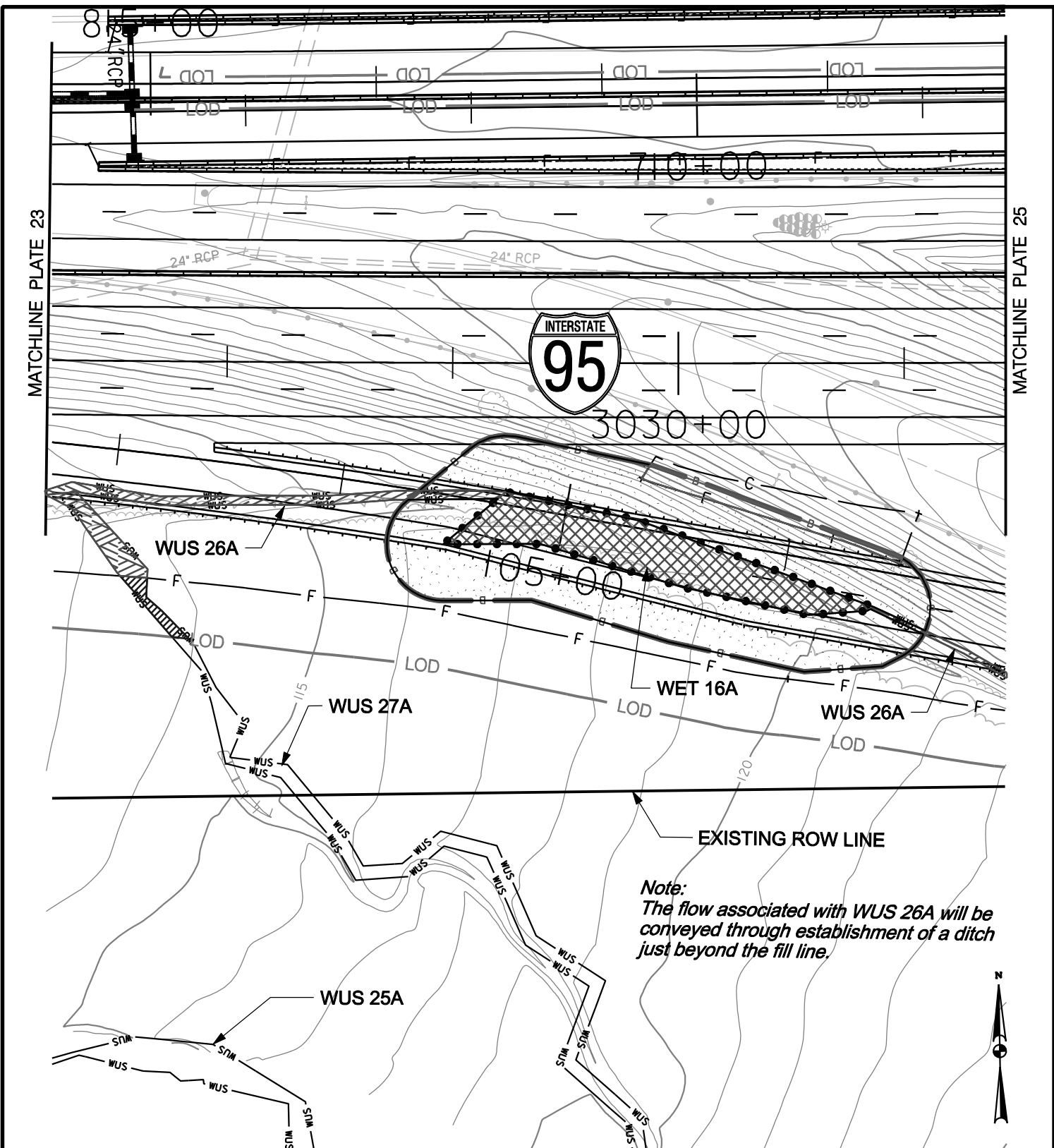

*Note:  
The flow associated with WUS 26A will be conveyed through establishment of a ditch just beyond the fill line.*

### WETLAND IMPACT PLATE

#### IMPACTS THIS PLATE

	TEMPORARY		PERMANENT	
	S.F.	L.F.	S.F.	L.F.
PFO WETLAND				
PSS WETLAND			3294	
PEM WETLAND				
WATERS OF THE U.S.	33		320	
WATERS OF THE U.S. WETLAND BUFFER	170		1355	
100-YEAR FLOODPLAIN	507		11334	

I-95, SECTION 200  
NORTH OF MD 43 TO NORTH OF MD 22  
JOHN F. KENNEDY MEMORIAL HIGHWAY  
BALTIMORE & HARFORD COUNTIES, MARYLAND



**MARYLAND  
TRANSPORTATION AUTHORITY**

DATE: APRIL 2012

SCALE: 1" = 60'

PLATE 24 OF 123

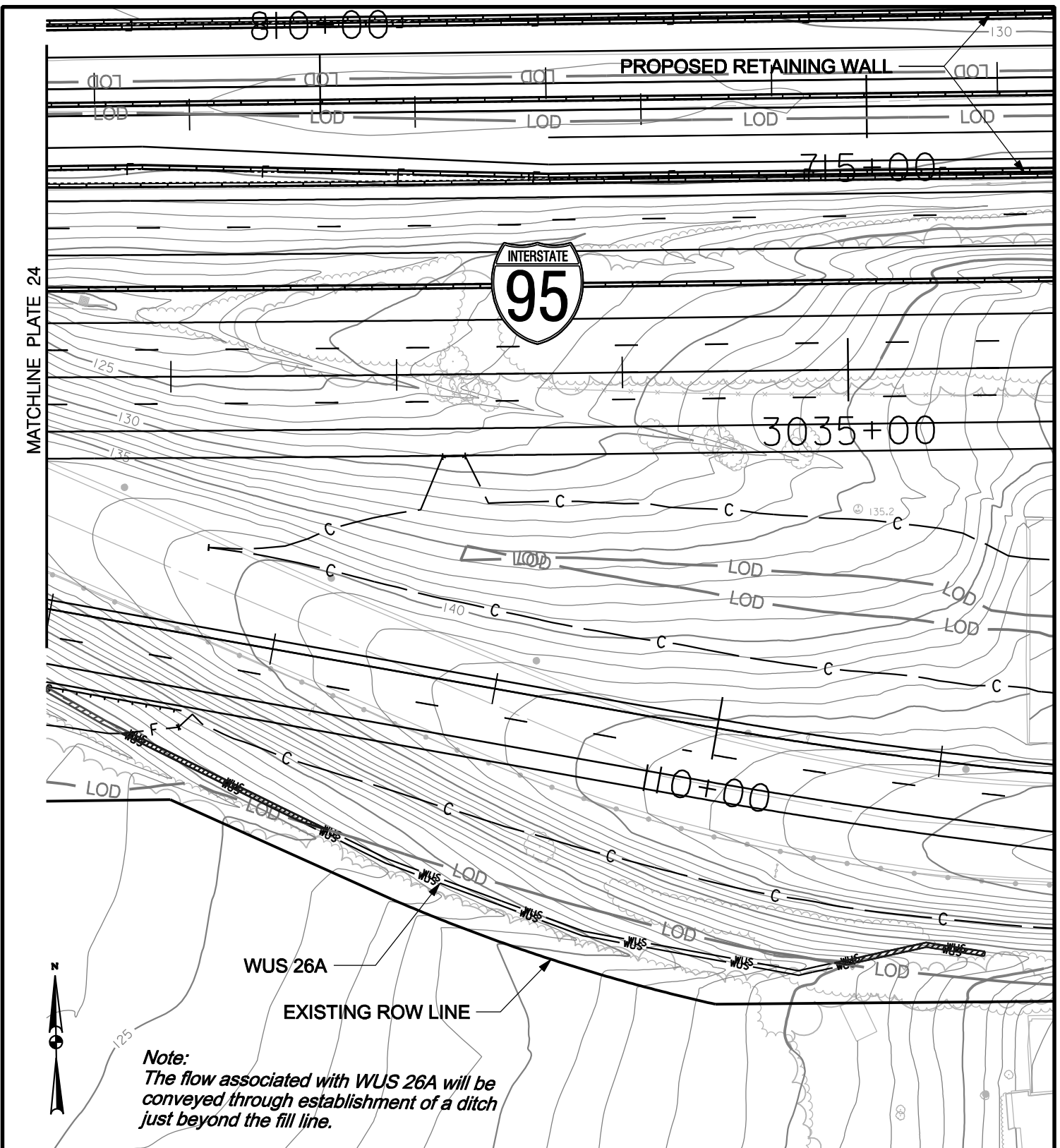

**Note:**  
*The flow associated with WUS 26A will be conveyed through establishment of a ditch just beyond the fill line.*

### WETLAND IMPACT PLATE

#### IMPACTS THIS PLATE

	TEMPORARY		PERMANENT	
	S.F.	L.F.	S.F.	L.F.
PFO WETLAND				
PSS WETLAND				
PEM WETLAND				
WATERS OF THE U.S.	158		41	
WATERS OF THE U.S. WETLAND BUFFER	316		80	
100-YEAR FLOODPLAIN				

I-95, SECTION 200  
 NORTH OF MD 43 TO NORTH OF MD 22  
 JOHN F. KENNEDY MEMORIAL HIGHWAY  
 BALTIMORE & HARFORD COUNTIES, MARYLAND



### MARYLAND TRANSPORTATION AUTHORITY

DATE: APRIL 2012

SCALE: 1" = 60'

PLATE 25 OF 123



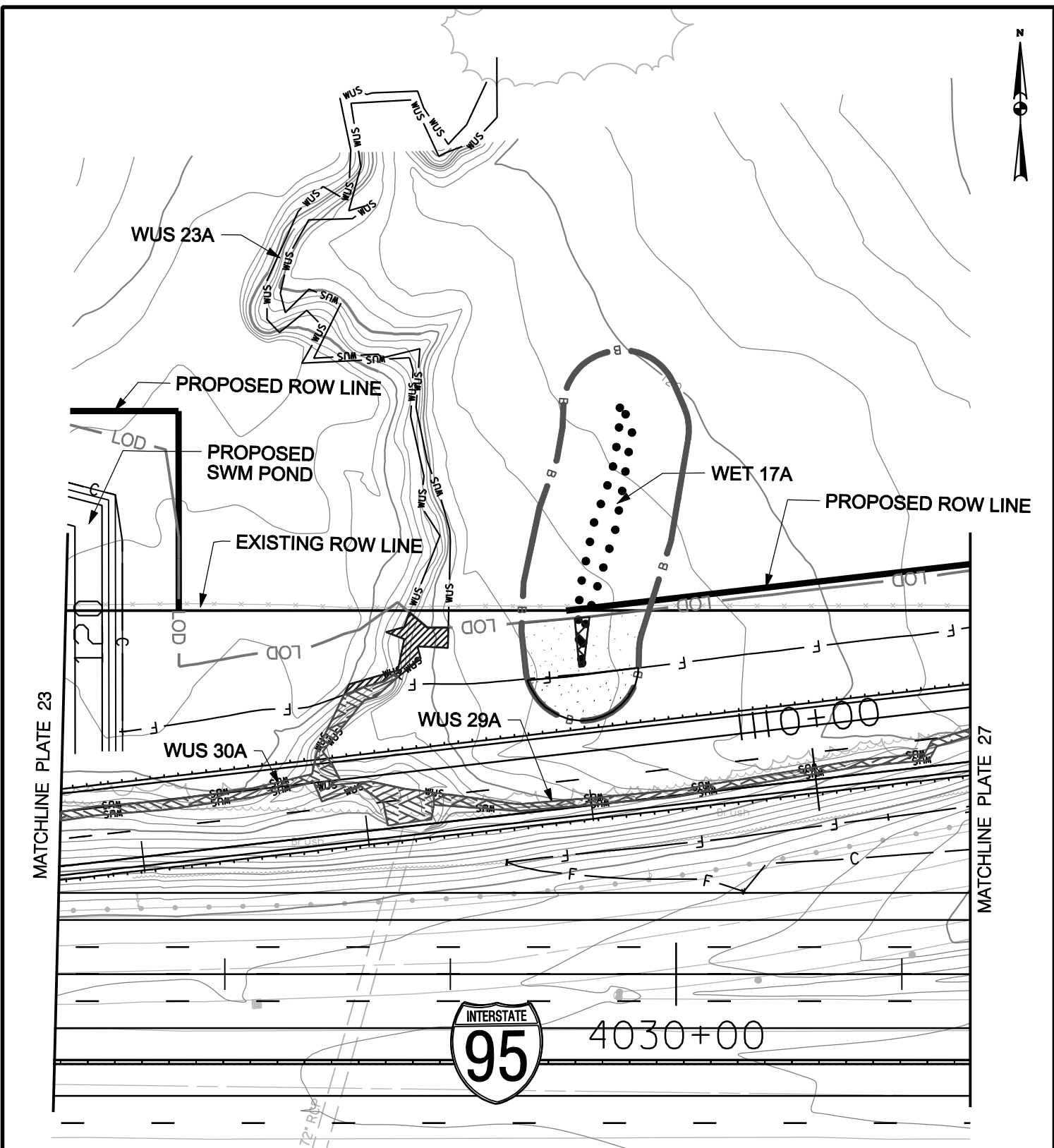

### WETLAND IMPACT PLATE

#### IMPACTS THIS PLATE

	TEMPORARY		PERMANENT	
		S.F.		S.F.
PFO WETLAND	90	S.F.		S.F.
PSS WETLAND		S.F.		S.F.
PEM WETLAND		S.F.		S.F.
WATERS OF THE U.S.	40	L.F.	482	L.F.
WATERS OF THE U.S.	375	S.F.	2053	S.F.
WETLAND BUFFER	1237	S.F.	752	S.F.
100-YEAR FLOODPLAIN		S.F.		S.F.

I-95, SECTION 200  
 NORTH OF MD 43 TO NORTH OF MD 22  
 JOHN F. KENNEDY MEMORIAL HIGHWAY  
 BALTIMORE & HARFORD COUNTIES, MARYLAND



**MARYLAND  
 TRANSPORTATION AUTHORITY**

DATE: NOVEMBER 2011

SCALE: 1" = 60'

PLATE 26 OF 123

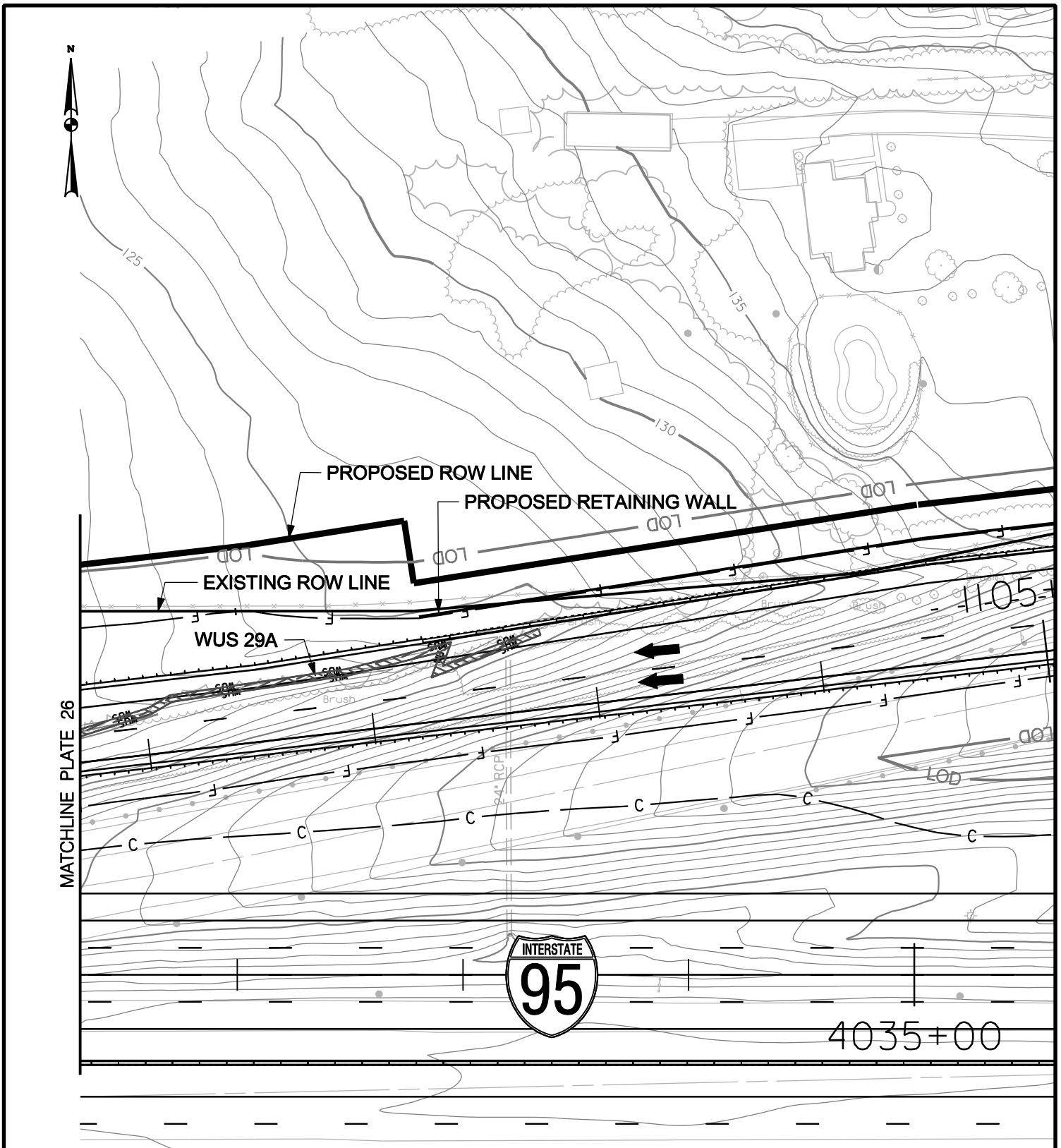

### WETLAND IMPACT PLATE

#### IMPACTS THIS PLATE

	TEMPORARY		PERMANENT	
	S.F.		S.F.	
PFO WETLAND	S.F.		S.F.	
PSS WETLAND	S.F.		S.F.	
PEM WETLAND	S.F.		S.F.	
WATERS OF THE U.S.	L.F.	227	L.F.	
WATERS OF THE U.S. WETLAND BUFFER	S.F.	683	S.F.	
100-YEAR FLOODPLAIN	S.F.		S.F.	

I-95, SECTION 200  
 NORTH OF MD 43 TO NORTH OF MD 22  
 JOHN F. KENNEDY MEMORIAL HIGHWAY  
 BALTIMORE & HARFORD COUNTIES, MARYLAND



**MARYLAND  
 TRANSPORTATION AUTHORITY**

DATE: NOVEMBER 2011

SCALE: 1" = 60'

PLATE 27 OF 123

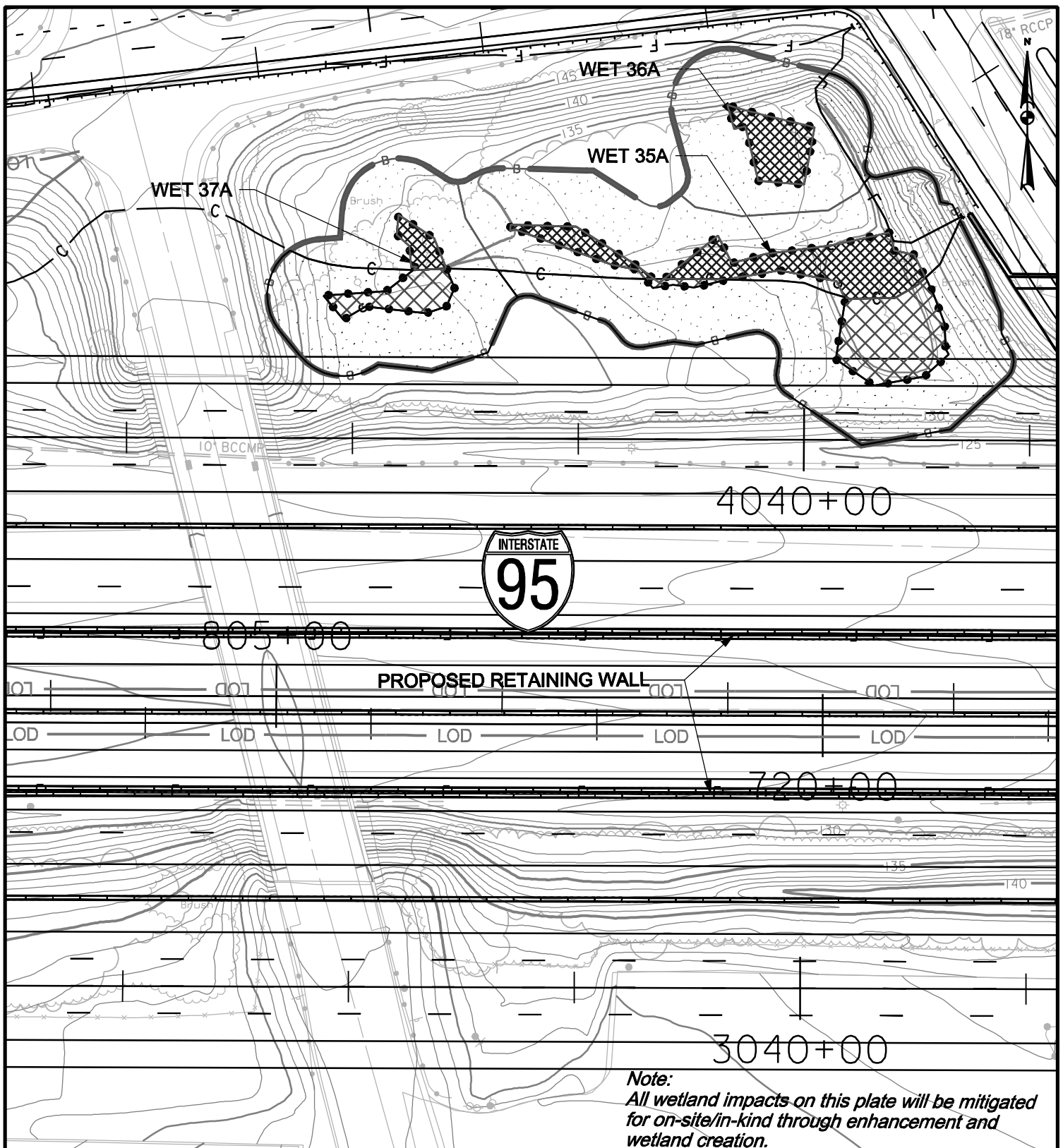

**Note:**  
*All wetland impacts on this plate will be mitigated for on-site/in-kind through enhancement and wetland creation.*

### WETLAND IMPACT PLATE

#### IMPACTS THIS PLATE

	TEMPORARY		PERMANENT	
		S.F.		S.F.
PFO WETLAND	2809	S.F.	1746	S.F.
PSS WETLAND		S.F.		S.F.
PEM WETLAND	275	S.F.	658	S.F.
WATERS OF THE U.S.		L.F.		L.F.
WATERS OF THE U.S. WETLAND BUFFER		S.F.		S.F.
100-YEAR FLOODPLAIN	11961	S.F.	12419	S.F.
		S.F.		S.F.

I-95, SECTION 200  
 NORTH OF MD 43 TO NORTH OF MD 22  
 JOHN F. KENNEDY MEMORIAL HIGHWAY  
 BALTIMORE & HARFORD COUNTIES, MARYLAND



**MARYLAND  
 TRANSPORTATION AUTHORITY**

DATE: APRIL 2012

SCALE: 1" = 60'

PLATE 28 OF 123

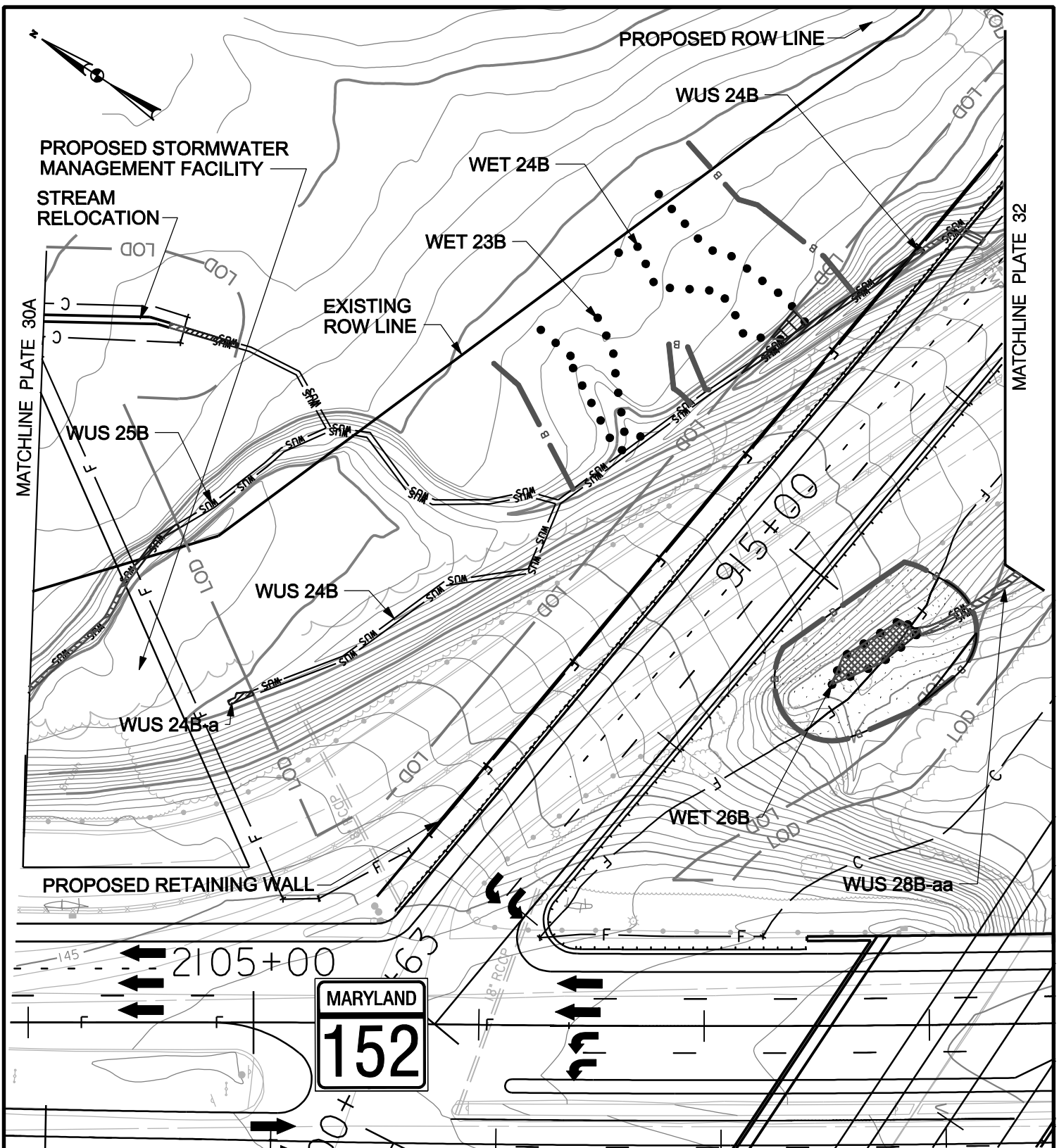

### WETLAND IMPACT PLATE

#### IMPACTS THIS PLATE

	TEMPORARY		PERMANENT	
		S.F.		S.F.
PFO WETLAND	93	S.F.		S.F.
PSS WETLAND		S.F.		S.F.
PEM WETLAND		S.F.	391	S.F.
WATERS OF THE U.S.	149	L.F.	168	L.F.
WATERS OF THE U.S. WETLAND BUFFER	322	S.F.	412	S.F.
100-YEAR FLOODPLAIN	340	S.F.	4119	S.F.
		S.F.		S.F.

I-95, SECTION 200  
 NORTH OF MD 43 TO NORTH OF MD 22  
 JOHN F. KENNEDY MEMORIAL HIGHWAY  
 BALTIMORE & HARFORD COUNTIES, MARYLAND



**MARYLAND  
 TRANSPORTATION AUTHORITY**

DATE: APRIL 2012

SCALE: 1" = 60'

PLATE 29 OF 123

MATCHLINE PLATE 31

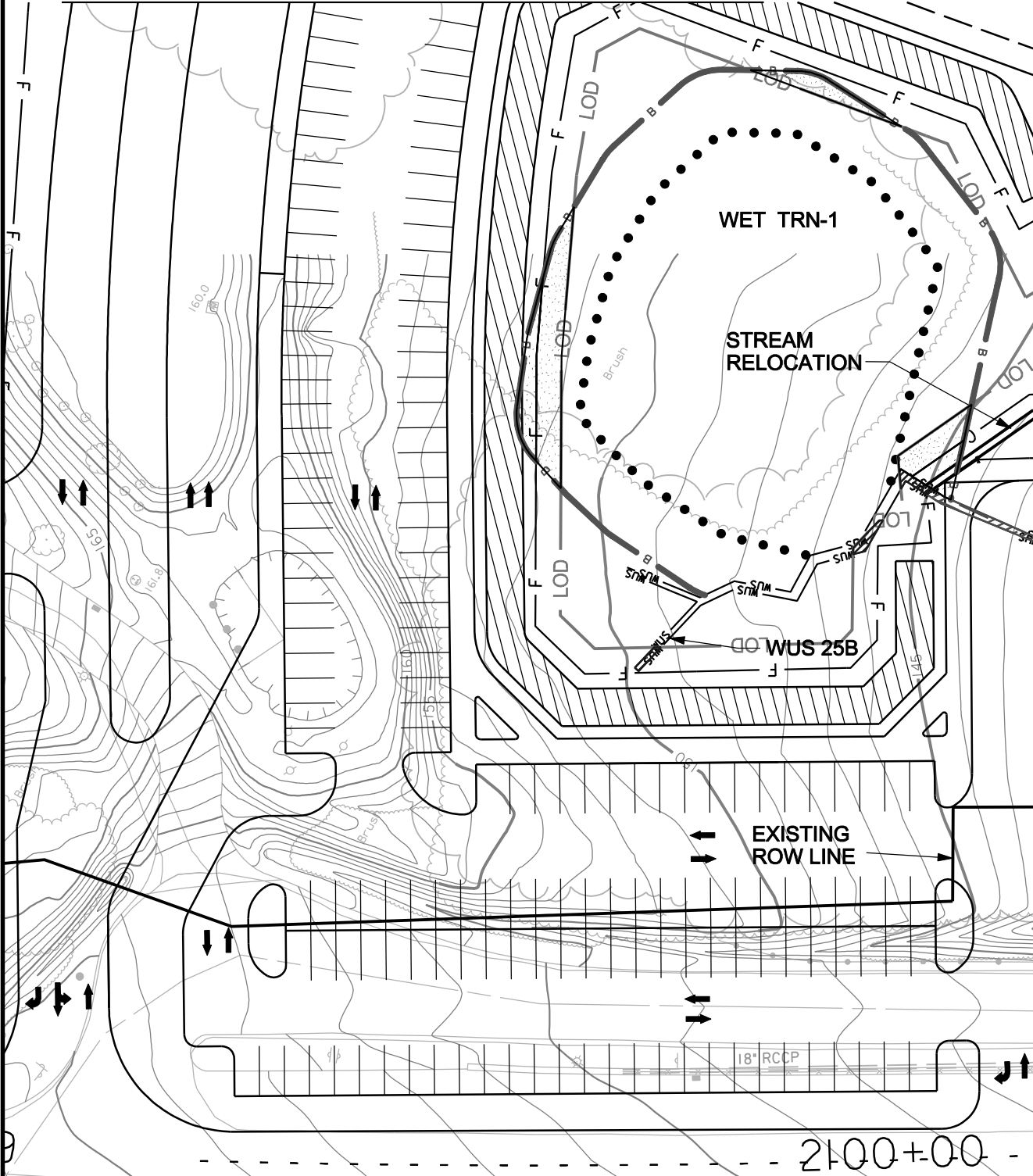
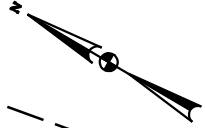

MATCHLINE PLATE 30A

**WETLAND IMPACT PLATE**

**IMPACTS THIS PLATE**

PFO WETLAND  
 PSS WETLAND  
 PEM WETLAND  
 WATERS OF THE U.S.  
 WATERS OF THE U.S.  
 WETLAND BUFFER  
 100-YEAR FLOODPLAIN

	TEMPORARY		PERMANENT	
	S.F.		S.F.	
	45	L.F.	46	L.F.
	121	S.F.	117	S.F.
	1553	S.F.	549	S.F.
		S.F.		S.F.

I-95, SECTION 200  
 NORTH OF MD 43 TO NORTH OF MD 22  
 JOHN F. KENNEDY MEMORIAL HIGHWAY  
 BALTIMORE & HARFORD COUNTIES, MARYLAND



**MARYLAND  
 TRANSPORTATION AUTHORITY**

DATE: NOVEMBER 2011

SCALE: 1" = 60'

PLATE 30 OF 123

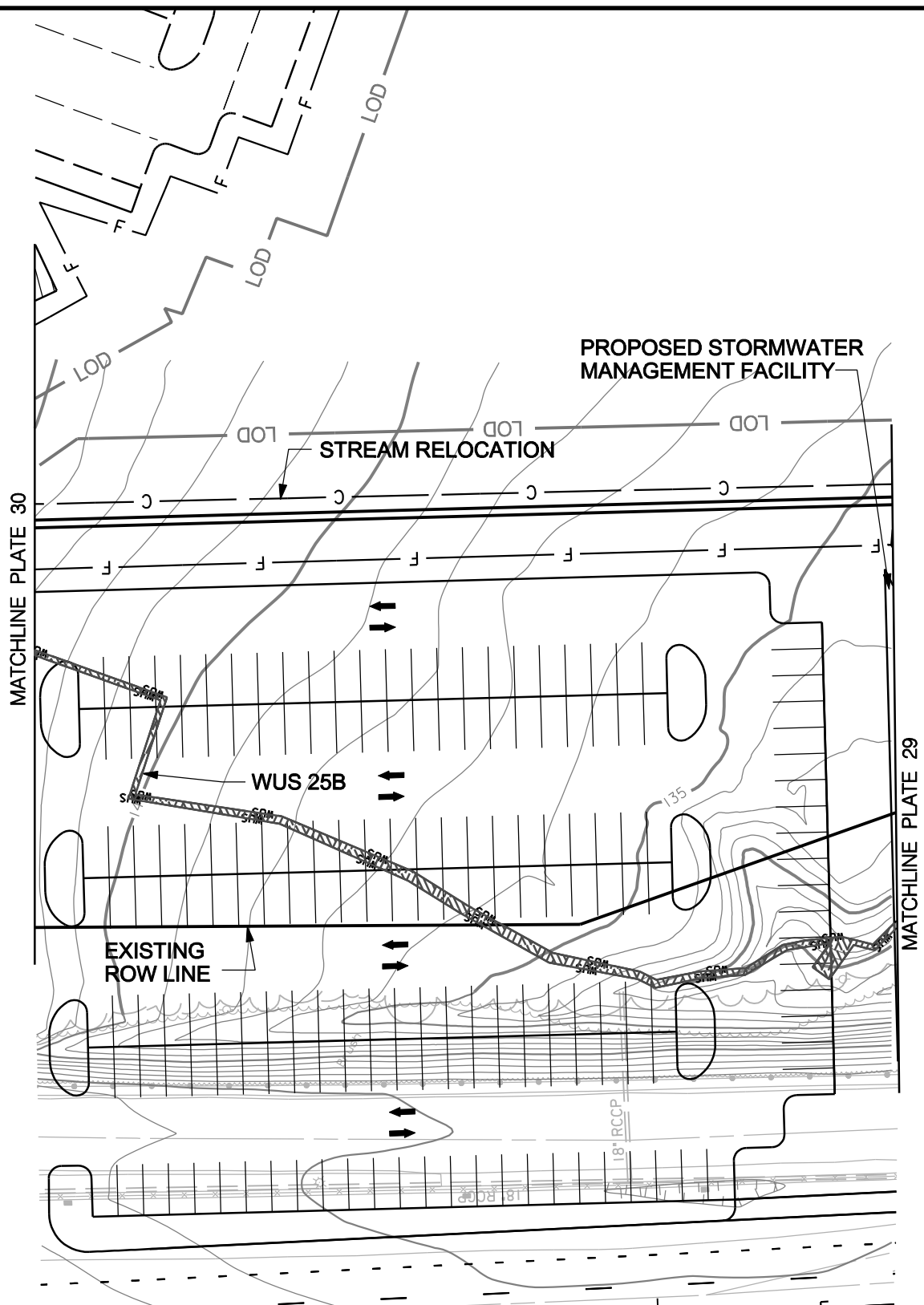
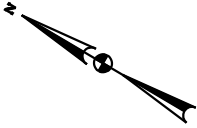

### WETLAND IMPACT PLATE

I-95, SECTION 200  
 NORTH OF MD 43 TO NORTH OF MD 22  
 JOHN F. KENNEDY MEMORIAL HIGHWAY  
 BALTIMORE & HARFORD COUNTIES, MARYLAND

#### IMPACTS THIS PLATE

- PFO WETLAND
- PSS WETLAND
- PEM WETLAND
- WATERS OF THE U.S.
- WATERS OF THE U.S.
- WETLAND BUFFER
- 100-YEAR FLOODPLAIN

	IMPACTS THIS PLATE	
	TEMPORARY	PERMANENT
PFO WETLAND	S.F.	S.F.
PSS WETLAND	S.F.	S.F.
PEM WETLAND	S.F.	S.F.
WATERS OF THE U.S.	L.F.	428 L.F.
WATERS OF THE U.S.	S.F.	1281 S.F.
WETLAND BUFFER	S.F.	S.F.
100-YEAR FLOODPLAIN	S.F.	S.F.



**MARYLAND  
 TRANSPORTATION AUTHORITY**

DATE: NOVEMBER 2011

SCALE: 1" = 60'

PLATE 30A OF 123



MATCHLINE PLATE 30

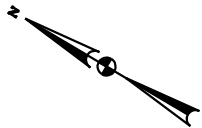

### WETLAND IMPACT PLATE

**IMPACTS THIS PLATE**

PFO WETLAND  
 PSS WETLAND  
 PEM WETLAND  
 WATERS OF THE U.S.  
 WATERS OF THE U.S.  
 WETLAND BUFFER  
 100-YEAR FLOODPLAIN

	TEMPORARY		PERMANENT	
	S.F.		S.F.	
	S.F.	4056	S.F.	
	S.F.		S.F.	
	S.F.		S.F.	
	L.F.		L.F.	
	S.F.		S.F.	
	S.F.	8772	S.F.	
	S.F.		S.F.	

I-95, SECTION 200  
 NORTH OF MD 43 TO NORTH OF MD 22  
 JOHN F. KENNEDY MEMORIAL HIGHWAY  
 BALTIMORE & HARFORD COUNTIES, MARYLAND



**MARYLAND  
 TRANSPORTATION AUTHORITY**

DATE: NOVEMBER 2011

SCALE: 1" = 60'

PLATE 31 OF 123



PROPOSED ROW LINE  
EXISTING ROW LINE

MATCHLINE PLATE 29

PROPOSED RETAINING WALL

WET 27B

WUS 28B-aa



4045+00



620+00



PROPOSED RETAINING WALL

505+

WETLAND IMPACT PLATE

IMPACTS THIS PLATE

PFO WETLAND  
PSS WETLAND  
PEM WETLAND  
WATERS OF THE U.S.  
WATERS OF THE U.S.  
WETLAND BUFFER  
100-YEAR FLOODPLAIN

	TEMPORARY		PERMANENT	
	S.F.		S.F.	
PFO WETLAND	S.F.		S.F.	
PSS WETLAND	S.F.		S.F.	
PEM WETLAND	S.F.		344	S.F.
WATERS OF THE U.S.	L.F.		345	L.F.
WATERS OF THE U.S.	S.F.		863	S.F.
WETLAND BUFFER	S.F.		3992	S.F.
100-YEAR FLOODPLAIN	S.F.		S.F.	

I-95, SECTION 200  
NORTH OF MD 43 TO NORTH OF MD 22  
JOHN F. KENNEDY MEMORIAL HIGHWAY  
BALTIMORE & HARFORD COUNTIES, MARYLAND



**MARYLAND  
TRANSPORTATION AUTHORITY**

DATE: APRIL 2012

SCALE: 1" = 60'

PLATE 32 OF 123



Note:  
Piping of WUS 23B will be minimized by establishment of flow outside of the fill line, providing daylight to the stream segment to the maximum extent practicable.

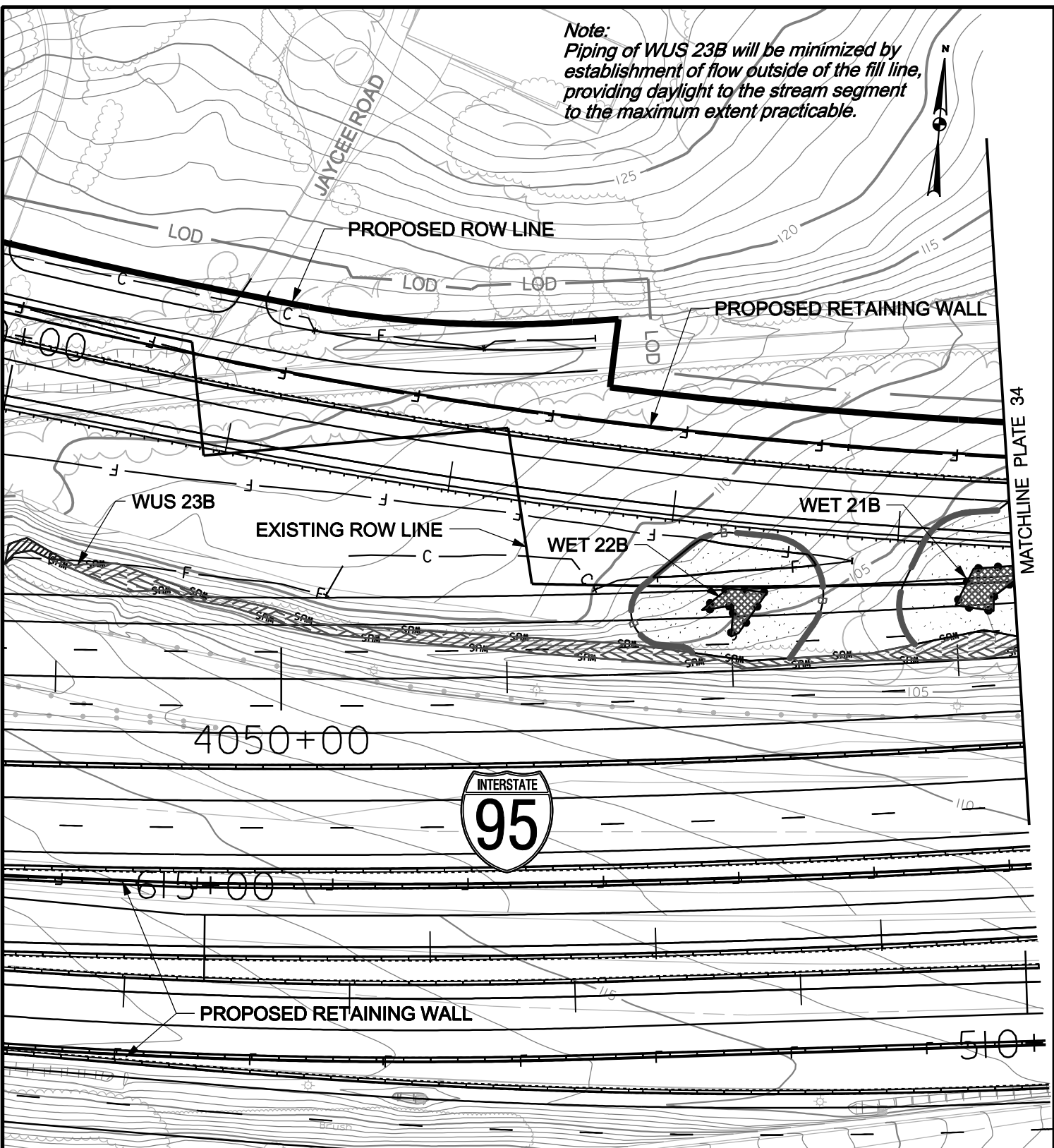

**WETLAND IMPACT PLATE**

**IMPACTS THIS PLATE**

	TEMPORARY		PERMANENT	
	S.F.	L.F.	S.F.	L.F.
PFO WETLAND				
PSS WETLAND				
PEM WETLAND			559	
WATERS OF THE U.S.	24		430	
WATERS OF THE U.S. WETLAND BUFFER	105		2376	
100-YEAR FLOODPLAIN			5574	

I-95, SECTION 200  
NORTH OF MD 43 TO NORTH OF MD 22  
JOHN F. KENNEDY MEMORIAL HIGHWAY  
BALTIMORE & HARFORD COUNTIES, MARYLAND



**MARYLAND TRANSPORTATION AUTHORITY**

DATE: APRIL 2012

SCALE: 1" = 60'

PLATE 33 OF 123

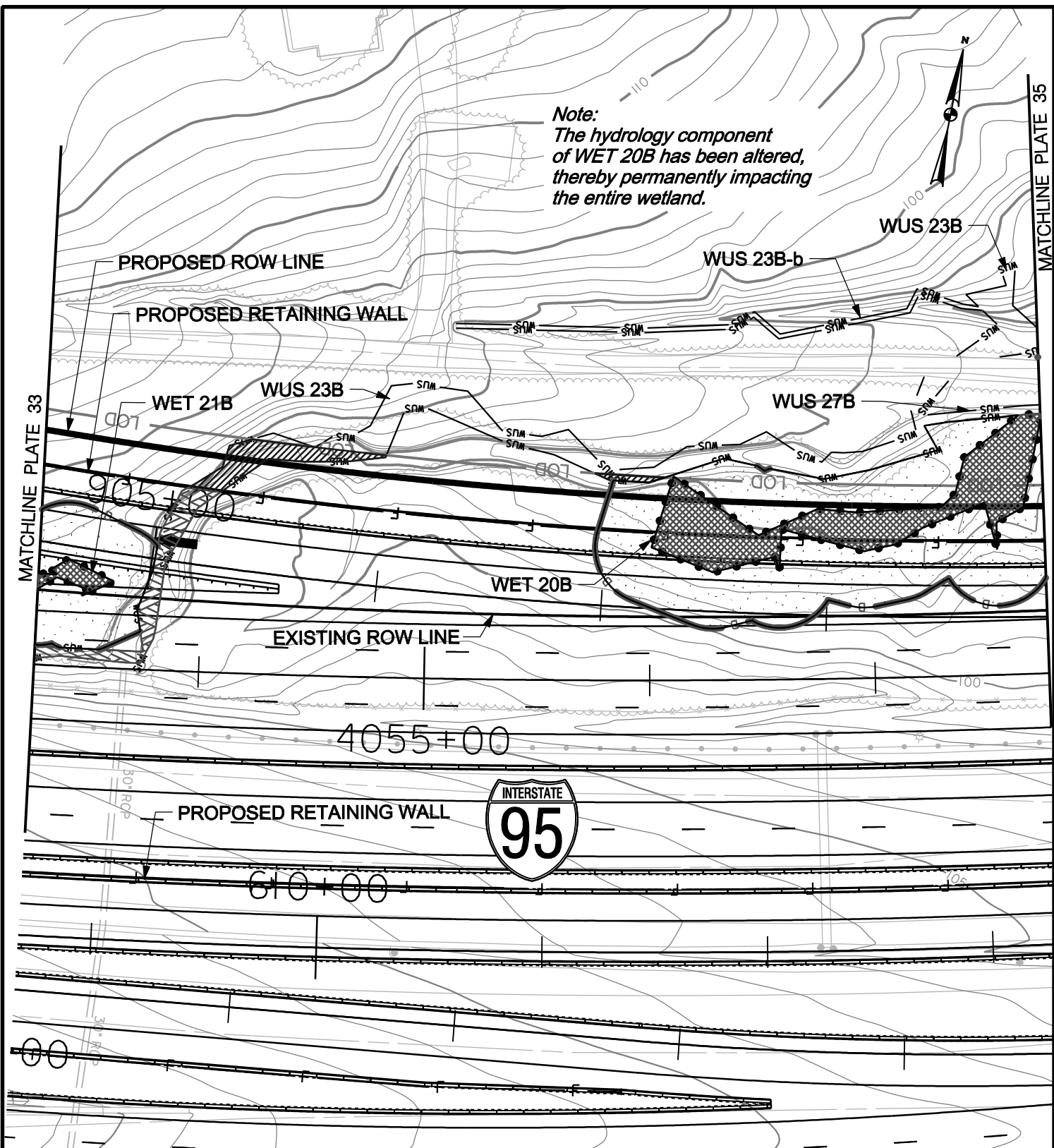

**Note:**  
 The hydrology component  
 of WET 20B has been altered,  
 thereby permanently impacting  
 the entire wetland.

**WETLAND IMPACT PLATE**

**IMPACTS THIS PLATE**

- PFO WETLAND
- PSS WETLAND
- PEM WETLAND
- WATERS OF THE U.S.
- WATERS OF THE U.S.
- WETLAND BUFFER
- 100-YEAR FLOODPLAIN

	TEMPORARY		PERMANENT	
		S.F.		S.F.
			3359	S.F.
		S.F.		S.F.
		S.F.	227	S.F.
98	L.F.	128	L.F.	
704	S.F.	815	S.F.	
	S.F.	12242	S.F.	
	S.F.		S.F.	

I-95, SECTION 200  
 NORTH OF MD 43 TO NORTH OF MD 22  
 JOHN F. KENNEDY MEMORIAL HIGHWAY  
 BALTIMORE & HARFORD COUNTIES, MARYLAND



**MARYLAND  
 TRANSPORTATION AUTHORITY**

DATE: NOVEMBER 2011

SCALE: 1" = 60'

PLATE 34 OF 123

*Note:  
The hydrology component  
of WET 20B has been altered,  
thereby permanently impacting  
the entire wetland.*

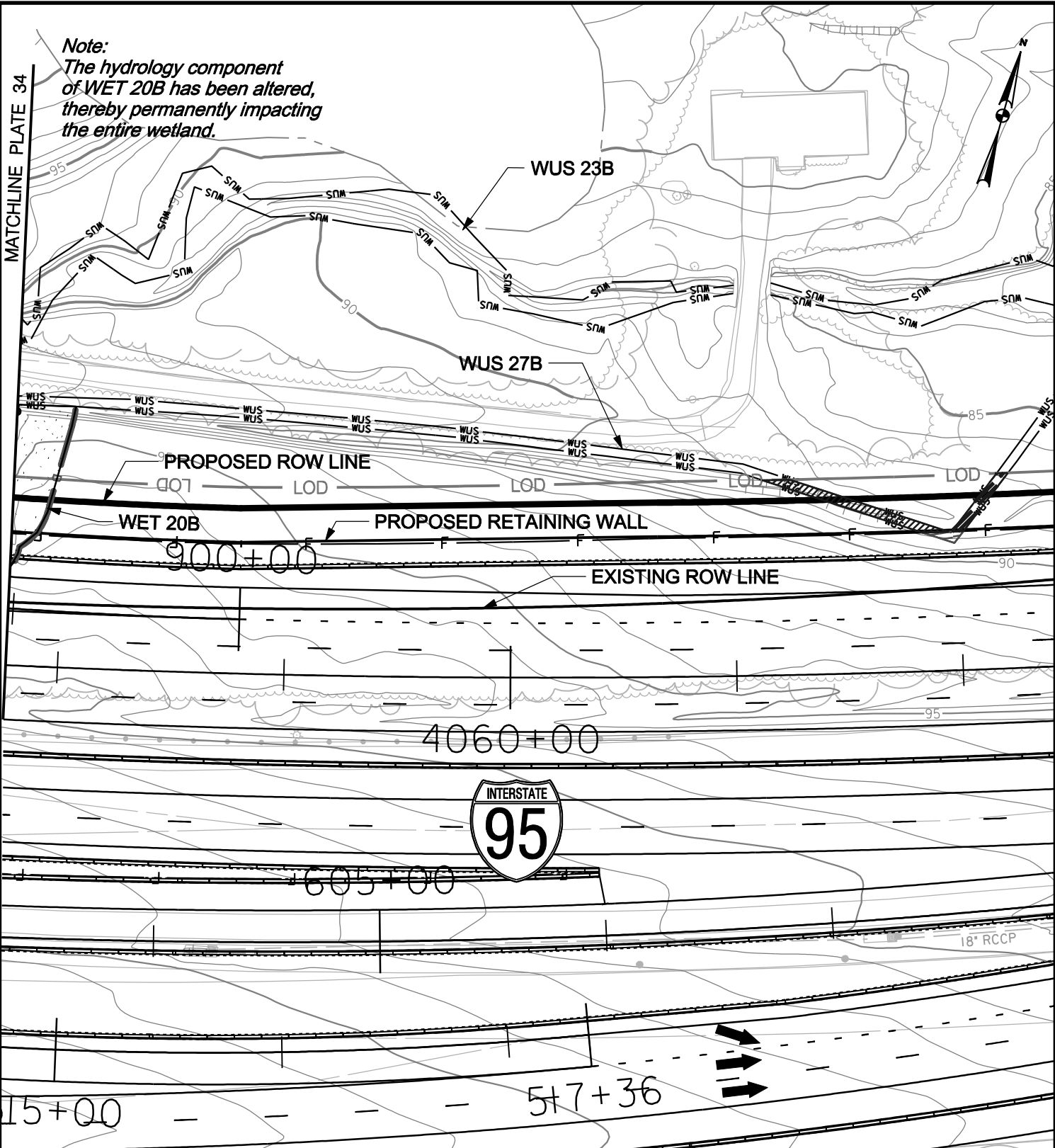

**WETLAND IMPACT PLATE**

**IMPACTS THIS PLATE**

	TEMPORARY		PERMANENT	
	S.F.	L.F.	S.F.	L.F.
PFO WETLAND				
PSS WETLAND				
PEM WETLAND				
WATERS OF THE U.S.	105		11	
WATERS OF THE U.S.	424		46	
WETLAND BUFFER			1175	
100-YEAR FLOODPLAIN				

I-95, SECTION 200  
NORTH OF MD 43 TO NORTH OF MD 22  
JOHN F. KENNEDY MEMORIAL HIGHWAY  
BALTIMORE & HARFORD COUNTIES, MARYLAND



**MARYLAND  
TRANSPORTATION AUTHORITY**

DATE: NOVEMBER 2011

SCALE: 1" = 60'

PLATE 35 OF 123

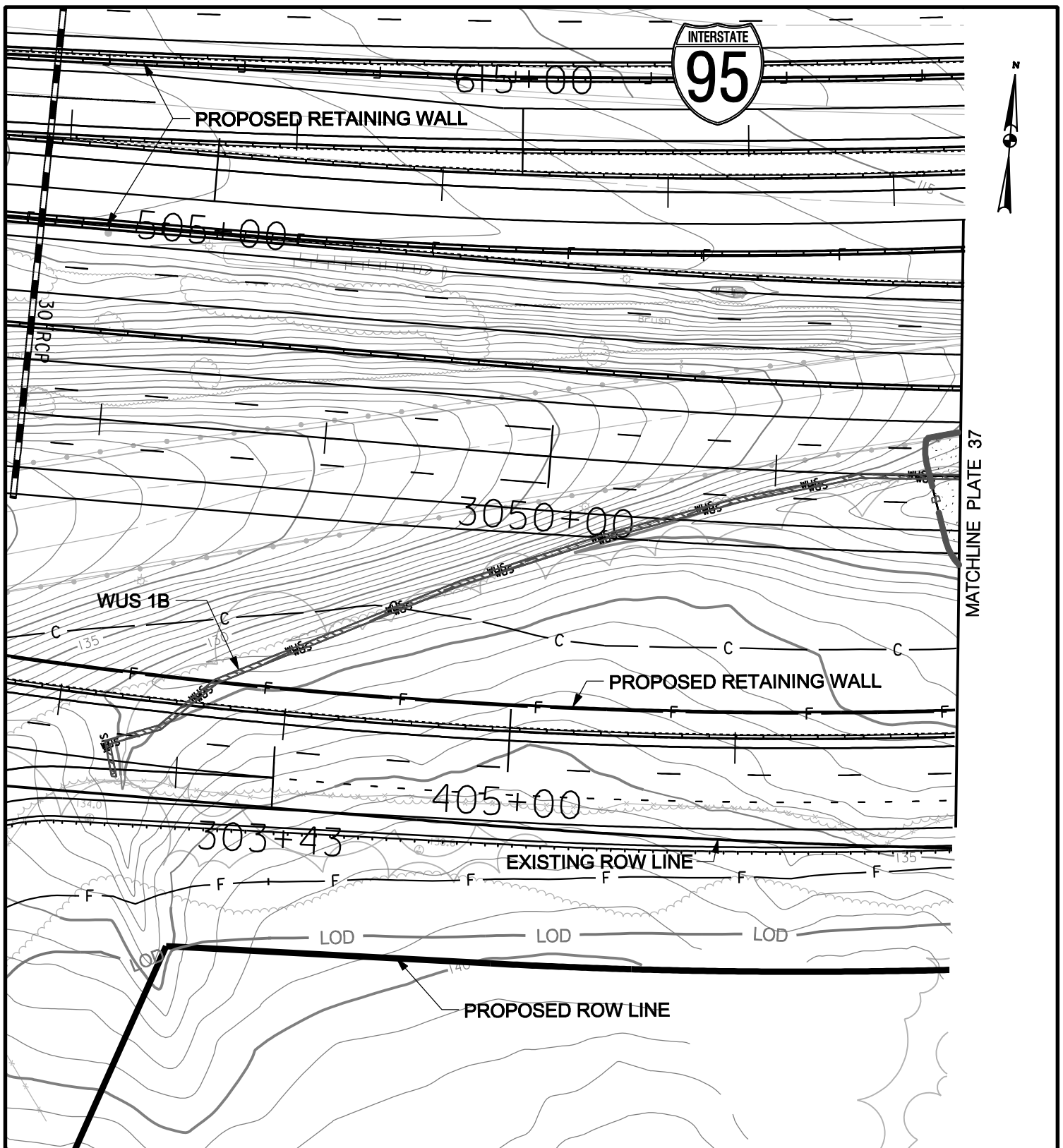

MATCHLINE PLATE 37

### WETLAND IMPACT PLATE

#### IMPACTS THIS PLATE

PFO WETLAND  
 PSS WETLAND  
 PEM WETLAND  
 WATERS OF THE U.S.  
 WATERS OF THE U.S.  
 WETLAND BUFFER  
 100-YEAR FLOODPLAIN

	TEMPORARY		PERMANENT	
	S.F.		S.F.	
	S.F.		S.F.	
	S.F.		S.F.	
	S.F.		S.F.	
	L.F.	415	L.F.	
	S.F.	830	S.F.	
	S.F.	590	S.F.	
	S.F.		S.F.	

I-95, SECTION 200  
 NORTH OF MD 43 TO NORTH OF MD 22  
 JOHN F. KENNEDY MEMORIAL HIGHWAY  
 BALTIMORE & HARFORD COUNTIES, MARYLAND



**MARYLAND  
 TRANSPORTATION AUTHORITY**

DATE: NOVEMBER 2011

SCALE: 1" = 60'

PLATE 36 OF 123

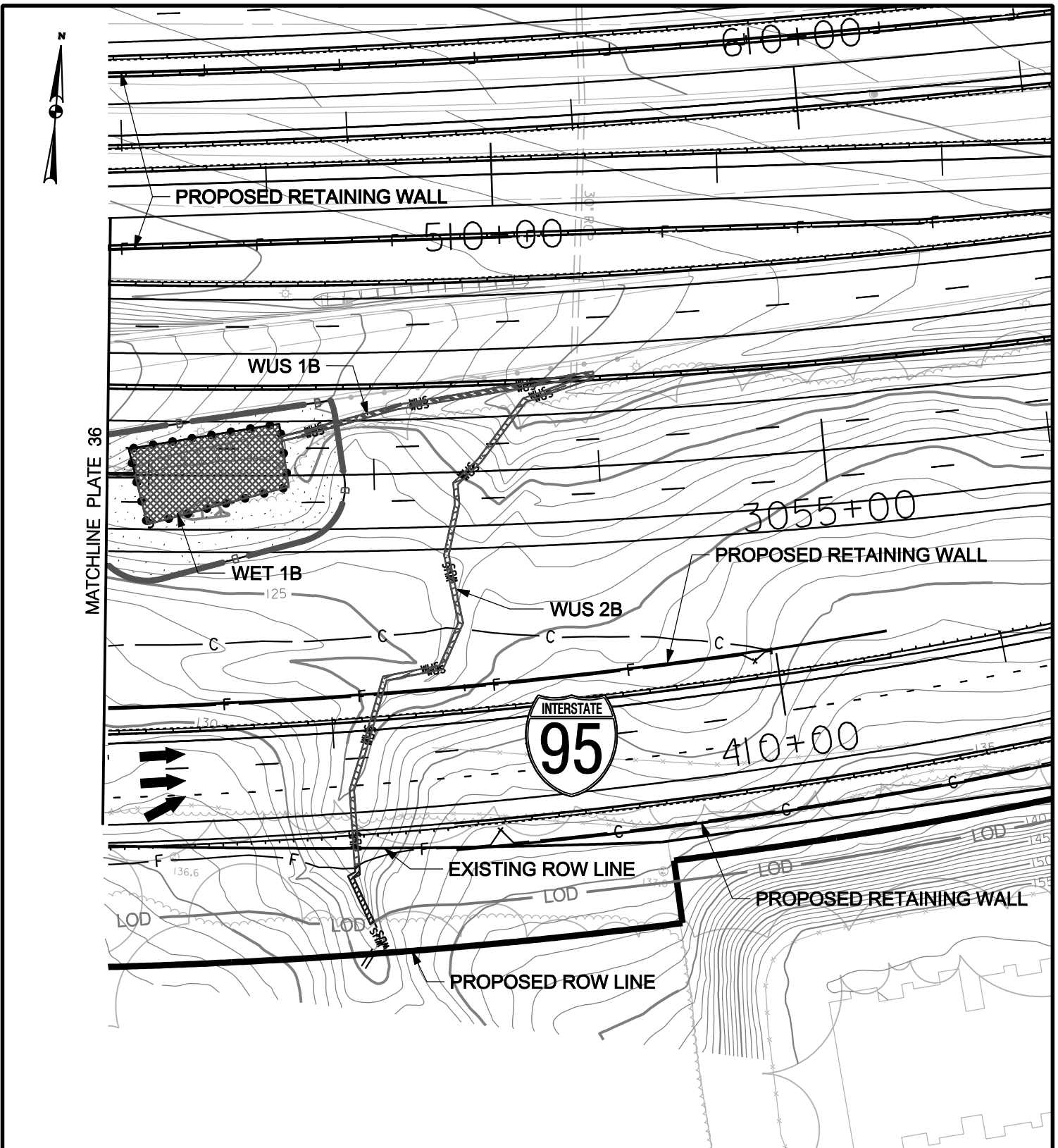

### WETLAND IMPACT PLATE

#### IMPACTS THIS PLATE

PFO WETLAND  
 PSS WETLAND  
 PEM WETLAND  
 WATERS OF THE U.S.  
 WATERS OF THE U.S.  
 WETLAND BUFFER  
 100-YEAR FLOODPLAIN

	TEMPORARY		PERMANENT	
	S.F.		S.F.	
PFO WETLAND	S.F.		S.F.	
PSS WETLAND	S.F.		S.F.	
PEM WETLAND	S.F.		2075	S.F.
WATERS OF THE U.S.	L.F.		459	L.F.
WATERS OF THE U.S.	S.F.		917	S.F.
WETLAND BUFFER	S.F.		4373	S.F.
100-YEAR FLOODPLAIN	S.F.		S.F.	

I-95, SECTION 200  
 NORTH OF MD 43 TO NORTH OF MD 22  
 JOHN F. KENNEDY MEMORIAL HIGHWAY  
 BALTIMORE & HARFORD COUNTIES, MARYLAND



**MARYLAND  
 TRANSPORTATION AUTHORITY**

DATE: NOVEMBER 2011

SCALE: 1" = 60'

PLATE 37 OF 123

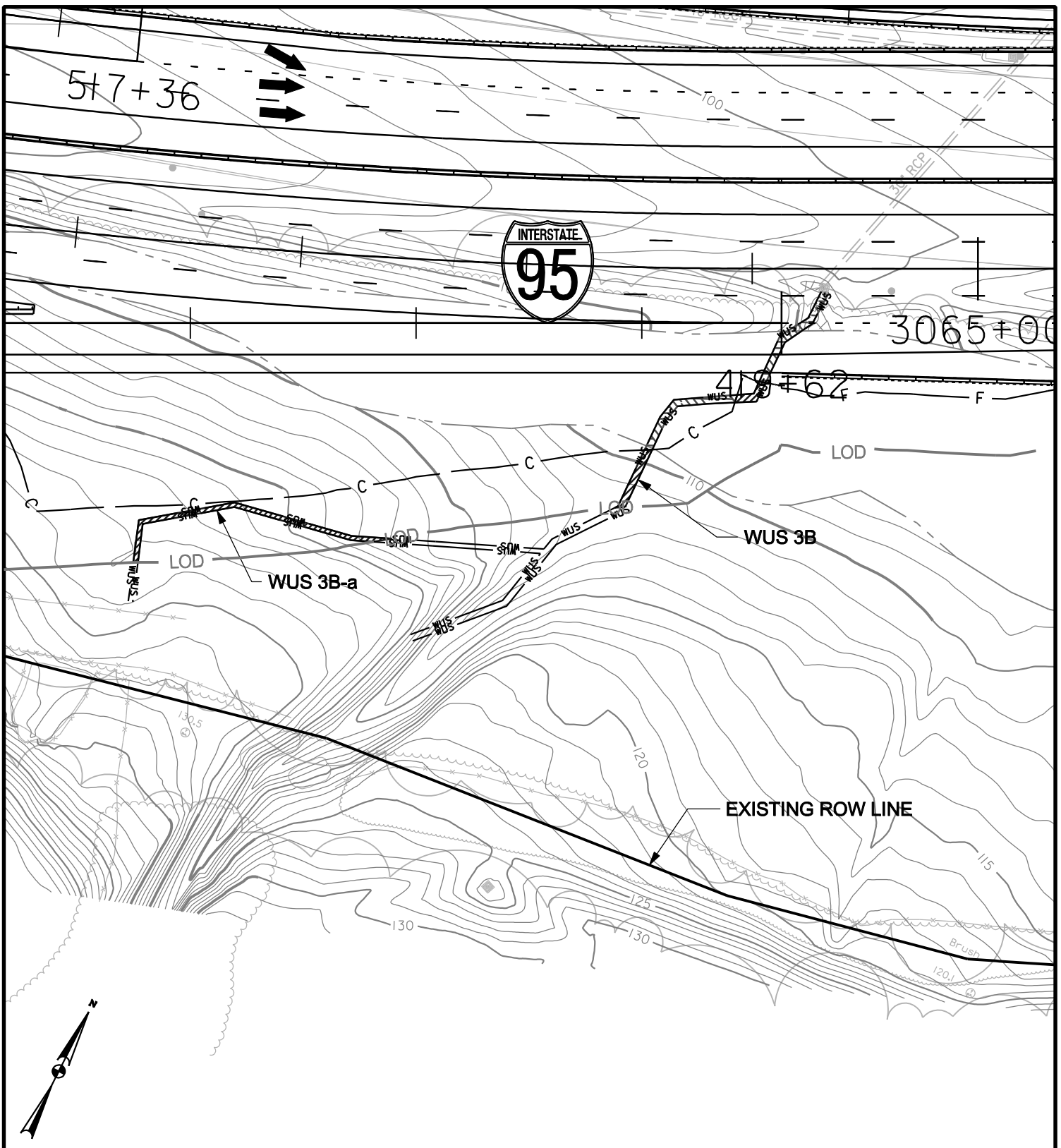

### WETLAND IMPACT PLATE

#### IMPACTS THIS PLATE

PFO WETLAND  
 PSS WETLAND  
 PEM WETLAND  
 WATERS OF THE U.S.  
 WATERS OF THE U.S.  
 WETLAND BUFFER  
 100-YEAR FLOODPLAIN

	TEMPORARY		PERMANENT	
	S.F.	L.F.	S.F.	L.F.
PFO WETLAND				
PSS WETLAND				
PEM WETLAND				
WATERS OF THE U.S.	172		101	
WATERS OF THE U.S.	390		311	
WETLAND BUFFER				
100-YEAR FLOODPLAIN				

I-95, SECTION 200  
 NORTH OF MD 43 TO NORTH OF MD 22  
 JOHN F. KENNEDY MEMORIAL HIGHWAY  
 BALTIMORE & HARFORD COUNTIES, MARYLAND



**MARYLAND  
 TRANSPORTATION AUTHORITY**

DATE: NOVEMBER 2011

SCALE: 1" = 60'

PLATE 38 OF 123

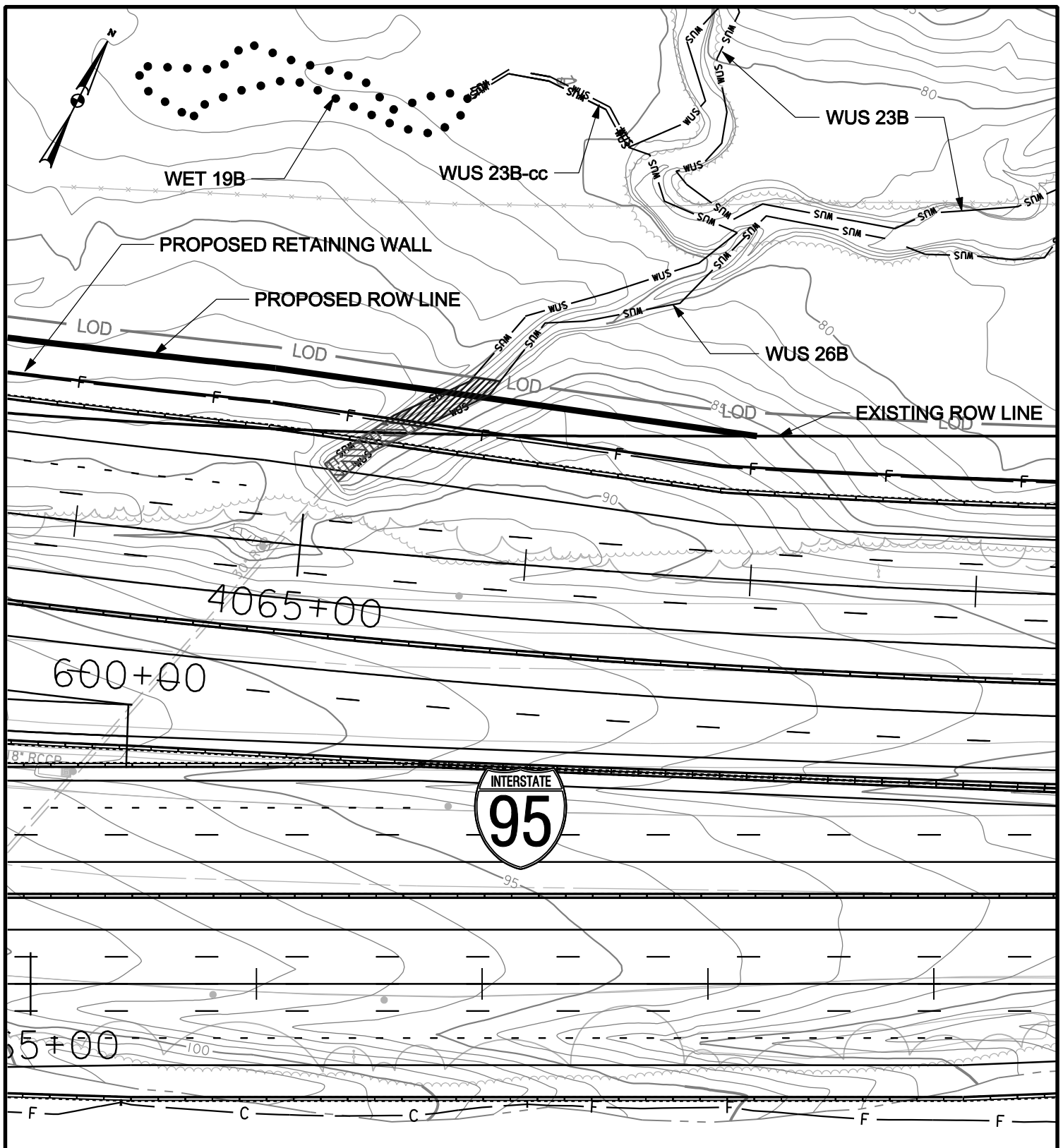

### WETLAND IMPACT PLATE

#### IMPACTS THIS PLATE

	TEMPORARY		PERMANENT	
		S.F.		S.F.
PFO WETLAND		S.F.		S.F.
PSS WETLAND		S.F.		S.F.
PEM WETLAND		S.F.		S.F.
WATERS OF THE U.S.	42	L.F.	38	L.F.
WATERS OF THE U.S. WETLAND BUFFER	413	S.F.	339	S.F.
100-YEAR FLOODPLAIN		S.F.		S.F.

I-95, SECTION 200  
 NORTH OF MD 43 TO NORTH OF MD 22  
 JOHN F. KENNEDY MEMORIAL HIGHWAY  
 BALTIMORE & HARFORD COUNTIES, MARYLAND



**MARYLAND  
 TRANSPORTATION AUTHORITY**

DATE: NOVEMBER 2011

SCALE: 1" = 60'

PLATE 39 OF 123

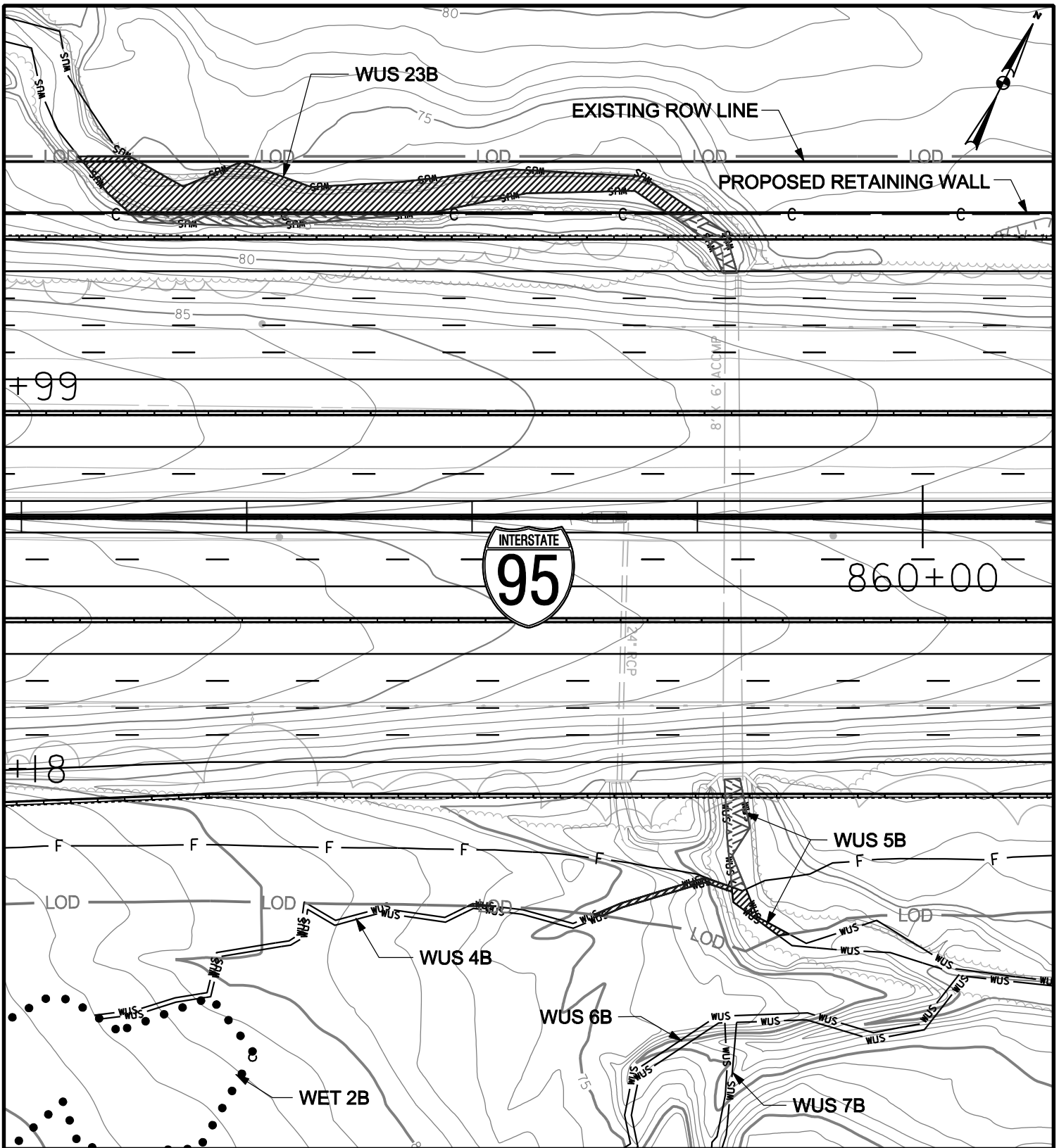

### WETLAND IMPACT PLATE

#### IMPACTS THIS PLATE

	TEMPORARY		PERMANENT	
	S.F.	L.F.	S.F.	L.F.
PFO WETLAND				
PSS WETLAND				
PEM WETLAND				
WATERS OF THE U.S.	367		179	
WATERS OF THE U.S. WETLAND BUFFER	3887		1017	
100-YEAR FLOODPLAIN				

I-95, SECTION 200  
 NORTH OF MD 43 TO NORTH OF MD 22  
 JOHN F. KENNEDY MEMORIAL HIGHWAY  
 BALTIMORE & HARFORD COUNTIES, MARYLAND



**MARYLAND  
 TRANSPORTATION AUTHORITY**

DATE: NOVEMBER 2011

SCALE: 1" = 60'

PLATE 40 OF 123



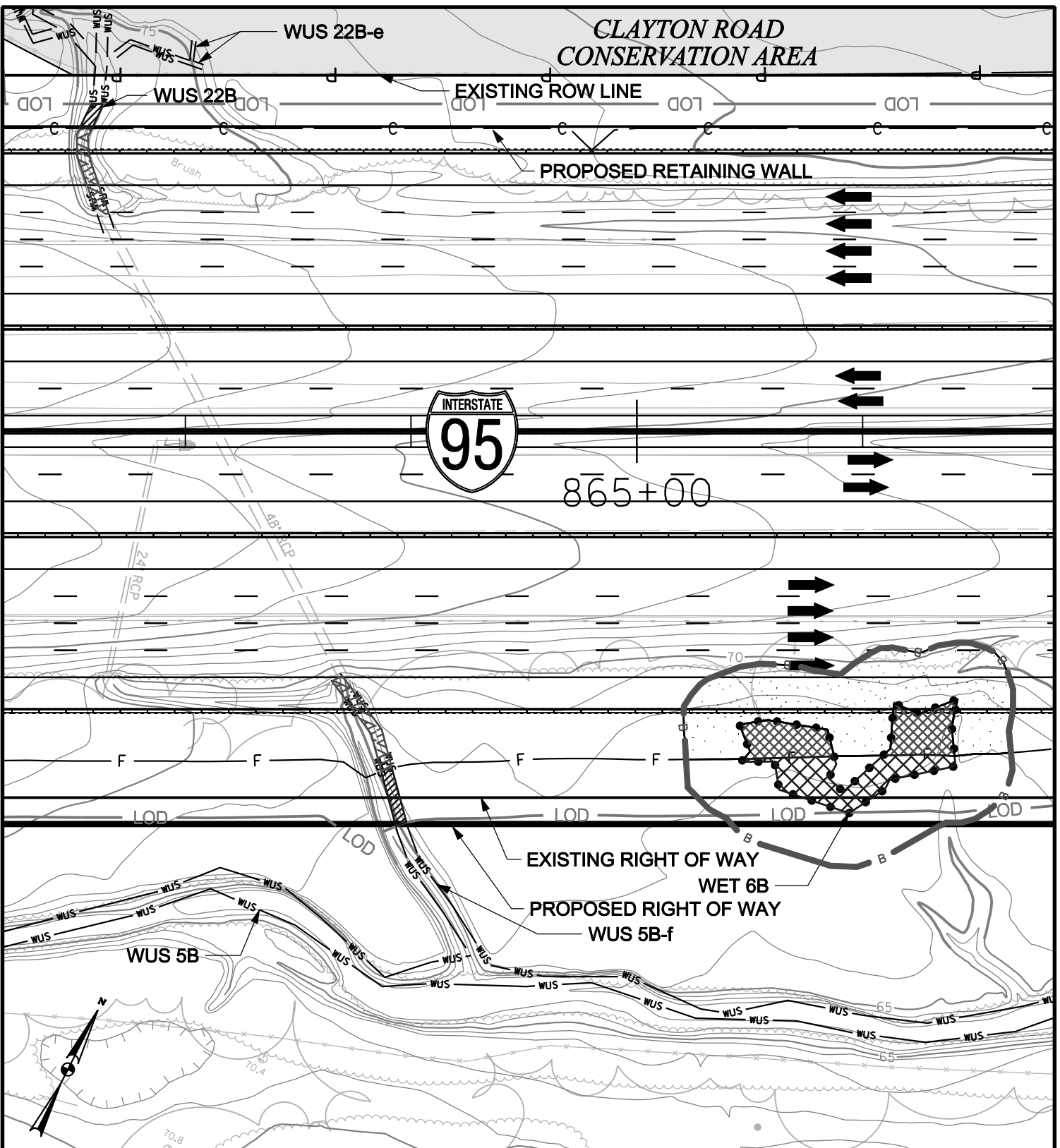

### WETLAND IMPACT PLATE

#### IMPACTS THIS PLATE

	TEMPORARY		PERMANENT	
		S.F.		S.F.
PFO WETLAND	1022	S.F.	1146	S.F.
PSS WETLAND		S.F.		S.F.
PEM WETLAND		S.F.		S.F.
WATERS OF THE U.S.	38	L.F.	86	L.F.
WATERS OF THE U.S.	184	S.F.	426	S.F.
WETLAND BUFFER	2442	S.F.	4949	S.F.
100-YEAR FLOODPLAIN		S.F.		S.F.

I-95, SECTION 200  
 NORTH OF MD 43 TO NORTH OF MD 22  
 JOHN F. KENNEDY MEMORIAL HIGHWAY  
 BALTIMORE & HARFORD COUNTIES, MARYLAND



**MARYLAND  
 TRANSPORTATION AUTHORITY**

DATE: NOVEMBER 2011

SCALE: 1" = 60'

PLATE 41 OF 123

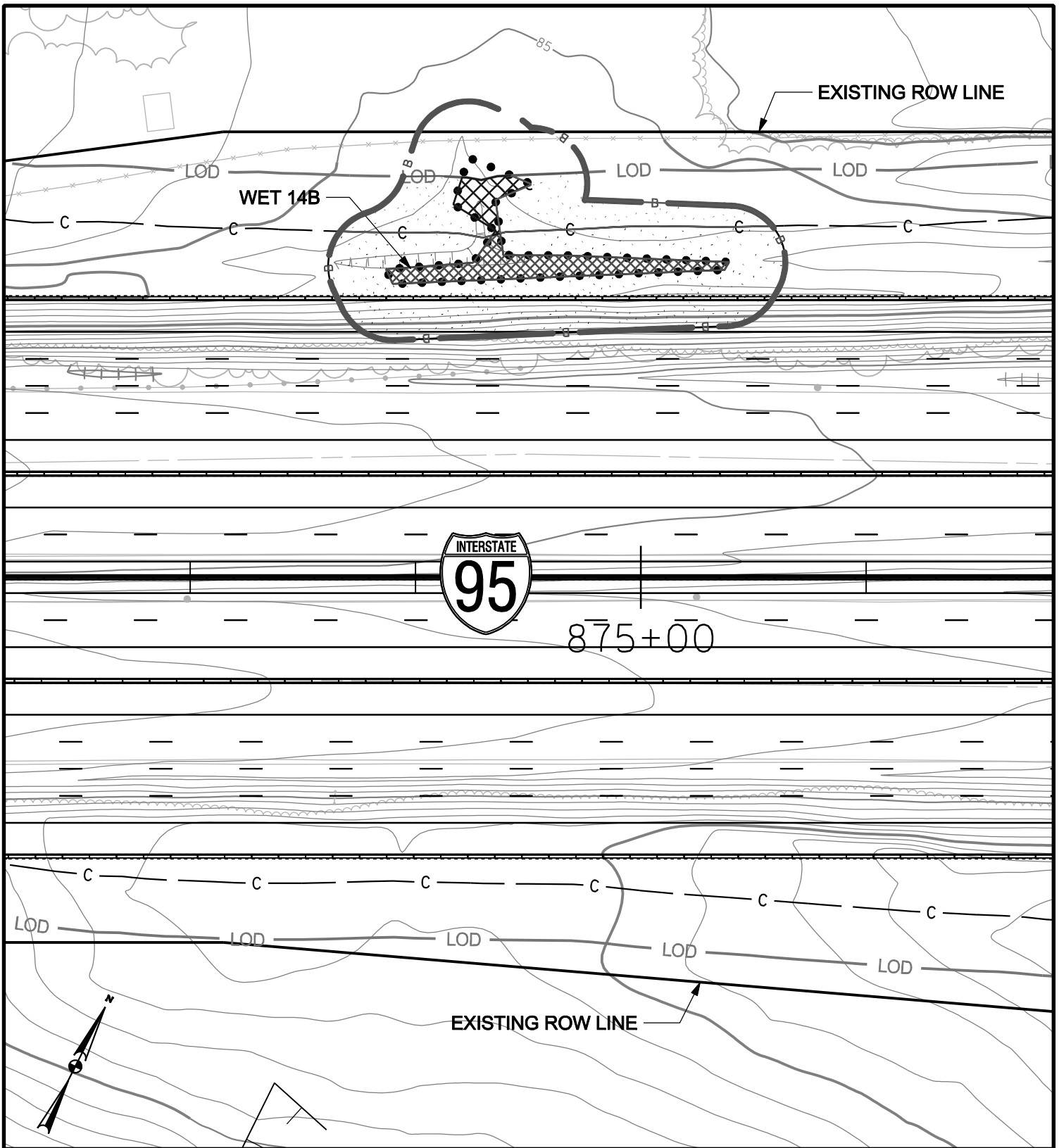

### WETLAND IMPACT PLATE

#### IMPACTS THIS PLATE

PFO WETLAND  
 PSS WETLAND  
 PEM WETLAND  
 WATERS OF THE U.S.  
 WATERS OF THE U.S.  
 WETLAND BUFFER  
 100-YEAR FLOODPLAIN

	TEMPORARY		PERMANENT	
	416	S.F.	1221	S.F.
		S.F.		S.F.
		S.F.		S.F.
		L.F.		L.F.
		S.F.		S.F.
	2720	S.F.	7648	S.F.
		S.F.		S.F.

I-95, SECTION 200  
 NORTH OF MD 43 TO NORTH OF MD 22  
 JOHN F. KENNEDY MEMORIAL HIGHWAY  
 BALTIMORE & HARFORD COUNTIES, MARYLAND



**MARYLAND  
 TRANSPORTATION AUTHORITY**

DATE: NOVEMBER 2011

SCALE: 1" = 60'

PLATE 42 OF 123

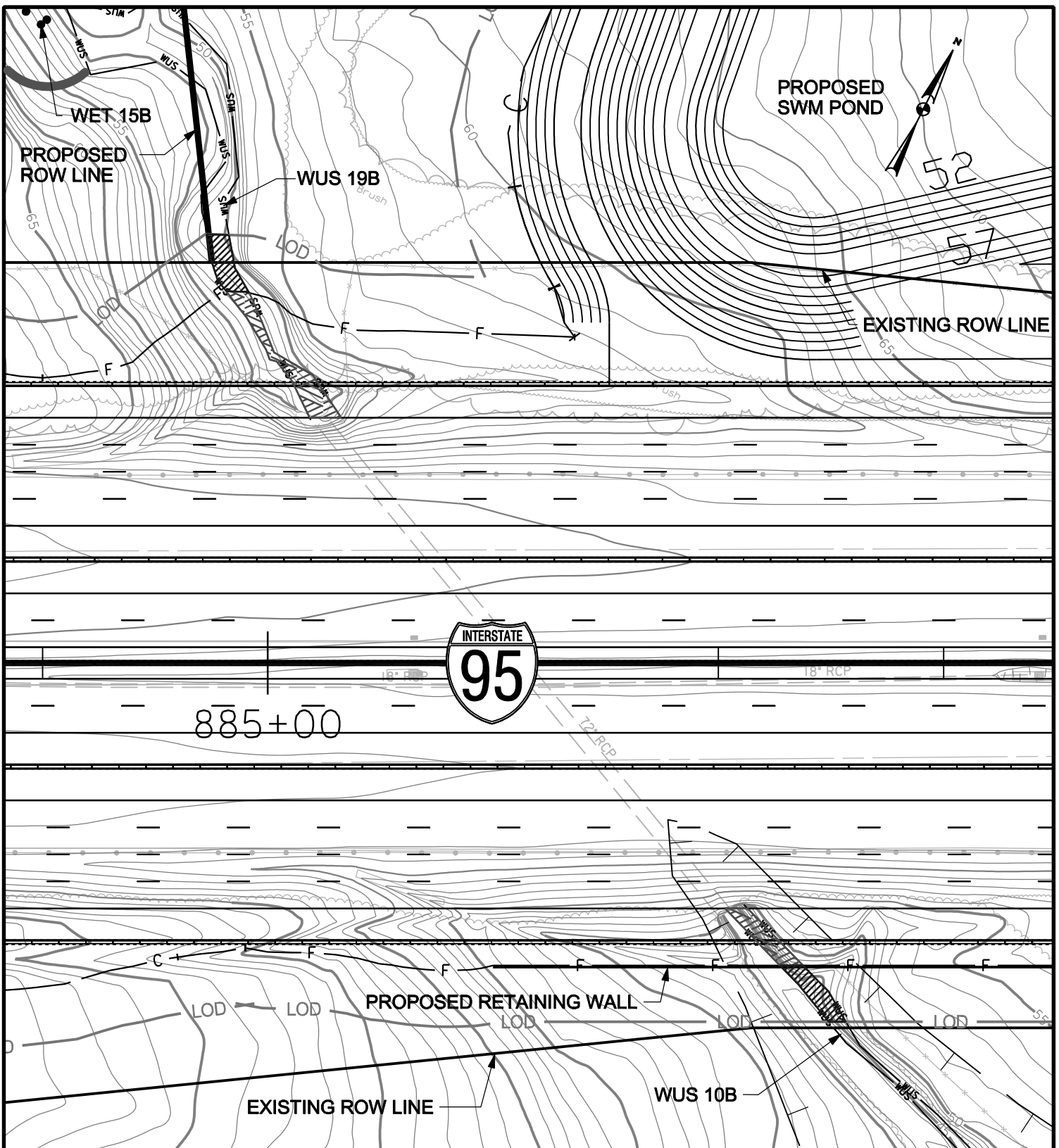

### WETLAND IMPACT PLATE

#### IMPACTS THIS PLATE

	TEMPORARY		PERMANENT	
	S.F.	L.F.	S.F.	L.F.
PFO WETLAND				
PSS WETLAND				
PEM WETLAND				
WATERS OF THE U.S.	59		104	
WATERS OF THE U.S. WETLAND BUFFER	498		721	
100-YEAR FLOODPLAIN	1646		2418	

I-95, SECTION 200  
 NORTH OF MD 43 TO NORTH OF MD 22  
 JOHN F. KENNEDY MEMORIAL HIGHWAY  
 BALTIMORE & HARFORD COUNTIES, MARYLAND



**MARYLAND  
 TRANSPORTATION AUTHORITY**

DATE: NOVEMBER 2011

SCALE: 1" = 60'

PLATE 43 OF 123

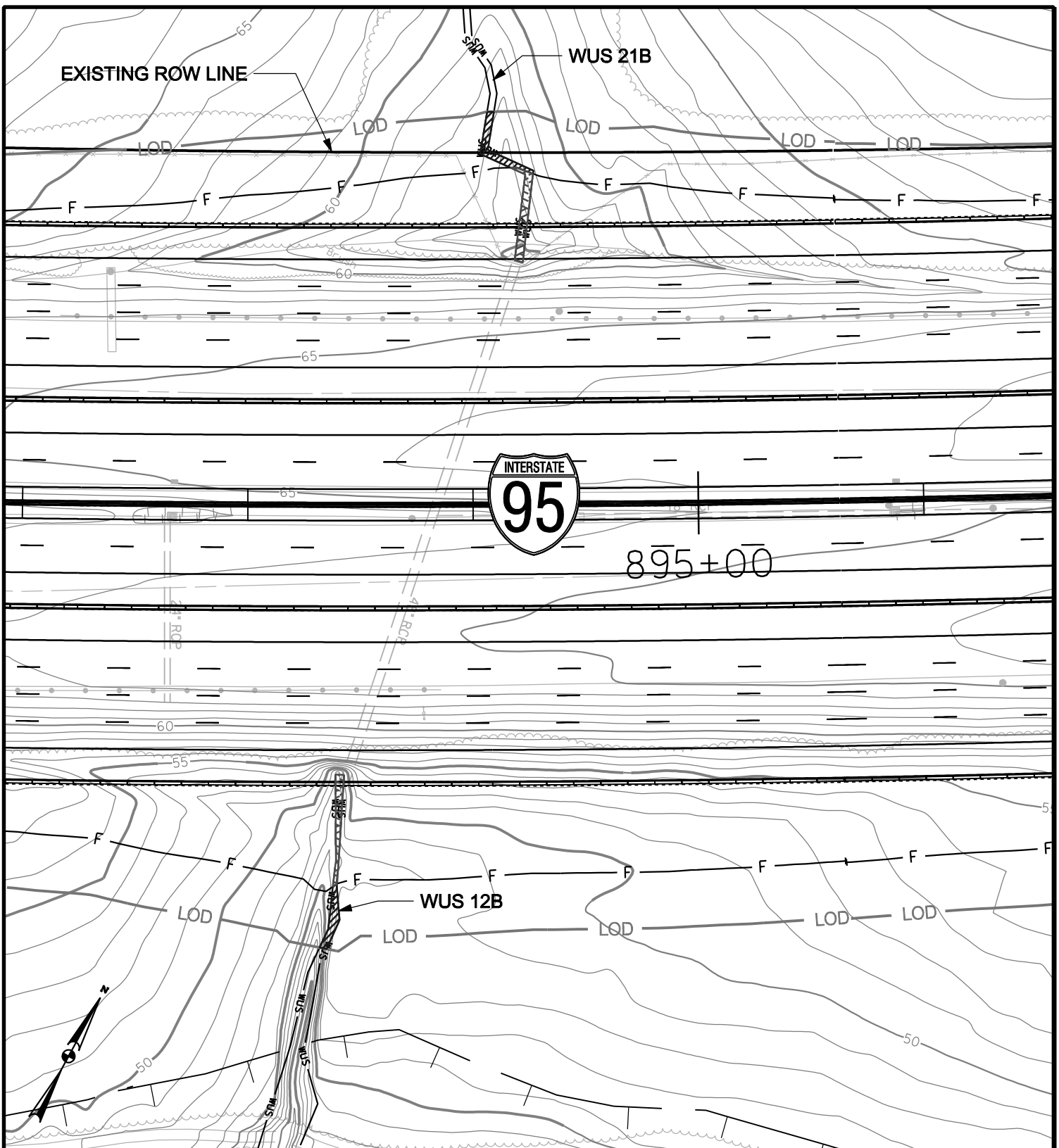

### WETLAND IMPACT PLATE

#### IMPACTS THIS PLATE

	TEMPORARY		PERMANENT	
	S.F.	L.F.	S.F.	L.F.
PFO WETLAND				
PSS WETLAND				
PEM WETLAND				
WATERS OF THE U.S.	64		91	
WATERS OF THE U.S. WETLAND BUFFER	205		260	
100-YEAR FLOODPLAIN				

I-95, SECTION 200  
 NORTH OF MD 43 TO NORTH OF MD 22  
 JOHN F. KENNEDY MEMORIAL HIGHWAY  
 BALTIMORE & HARFORD COUNTIES, MARYLAND



**MARYLAND  
 TRANSPORTATION AUTHORITY**

DATE: NOVEMBER 2011

SCALE: 1" = 60'

PLATE 44 OF 123

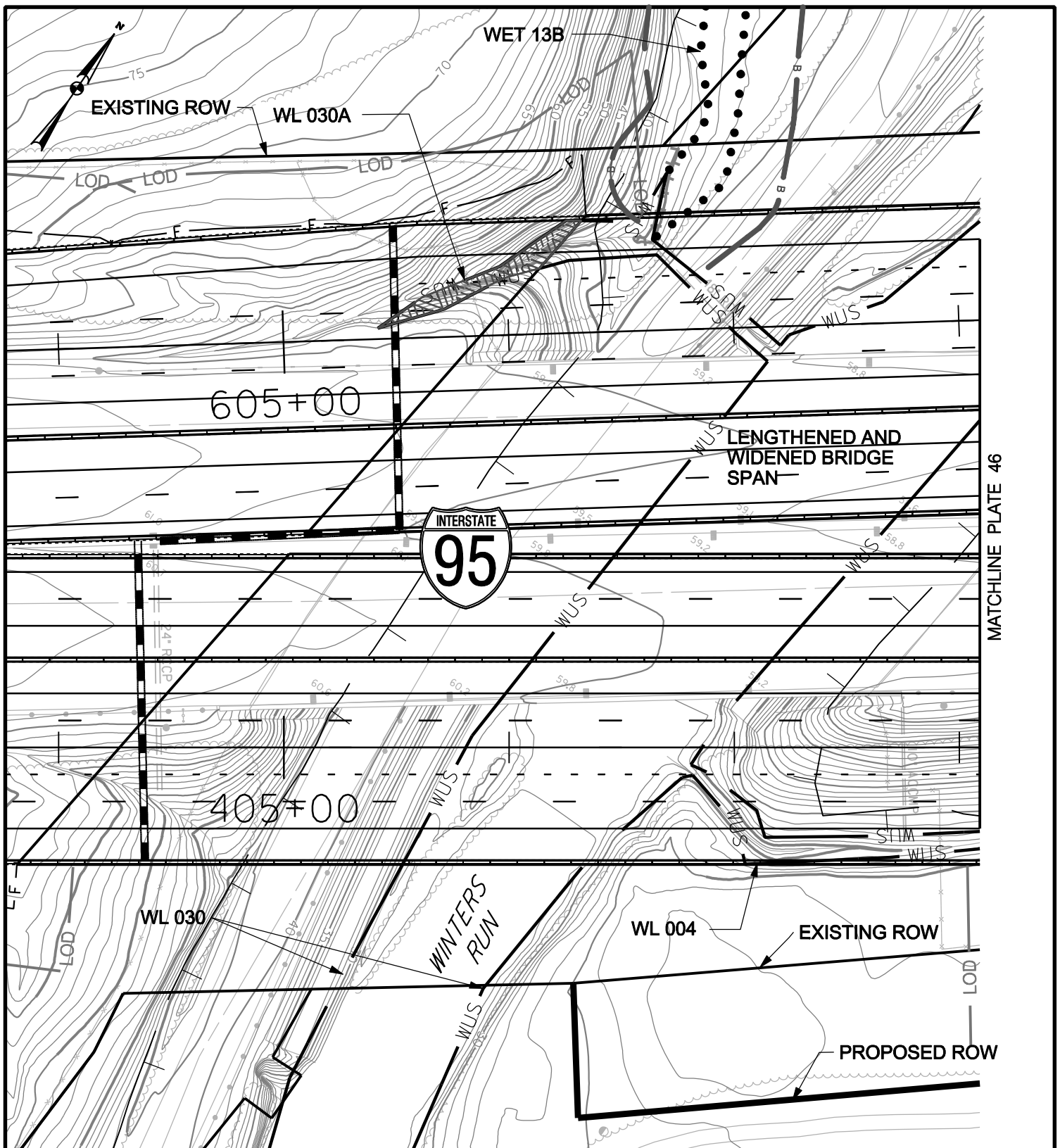

### WETLAND IMPACT PLATE

#### IMPACTS THIS PLATE

	IMPACTS THIS PLATE	
	TEMPORARY	PERMANENT
PFO WETLAND	S.F.	S.F.
PSS WETLAND	S.F.	S.F.
PEM WETLAND	S.F.	S.F.
WATERS OF THE U.S.	L.F.	88 L.F.
WATERS OF THE U.S.	S.F.	670 S.F.
WETLAND BUFFER	399 S.F.	S.F.
100-YEAR FLOODPLAIN	725 S.F.	S.F.

I-95, SECTION 200  
 NORTH OF MD 43 TO NORTH OF MD 22  
 JOHN F. KENNEDY MEMORIAL HIGHWAY  
 BALTIMORE & HARFORD COUNTIES, MARYLAND



**MARYLAND  
 TRANSPORTATION AUTHORITY**

DATE: NOVEMBER 2011

SCALE: 1" = 60'

PLATE 45 OF 123

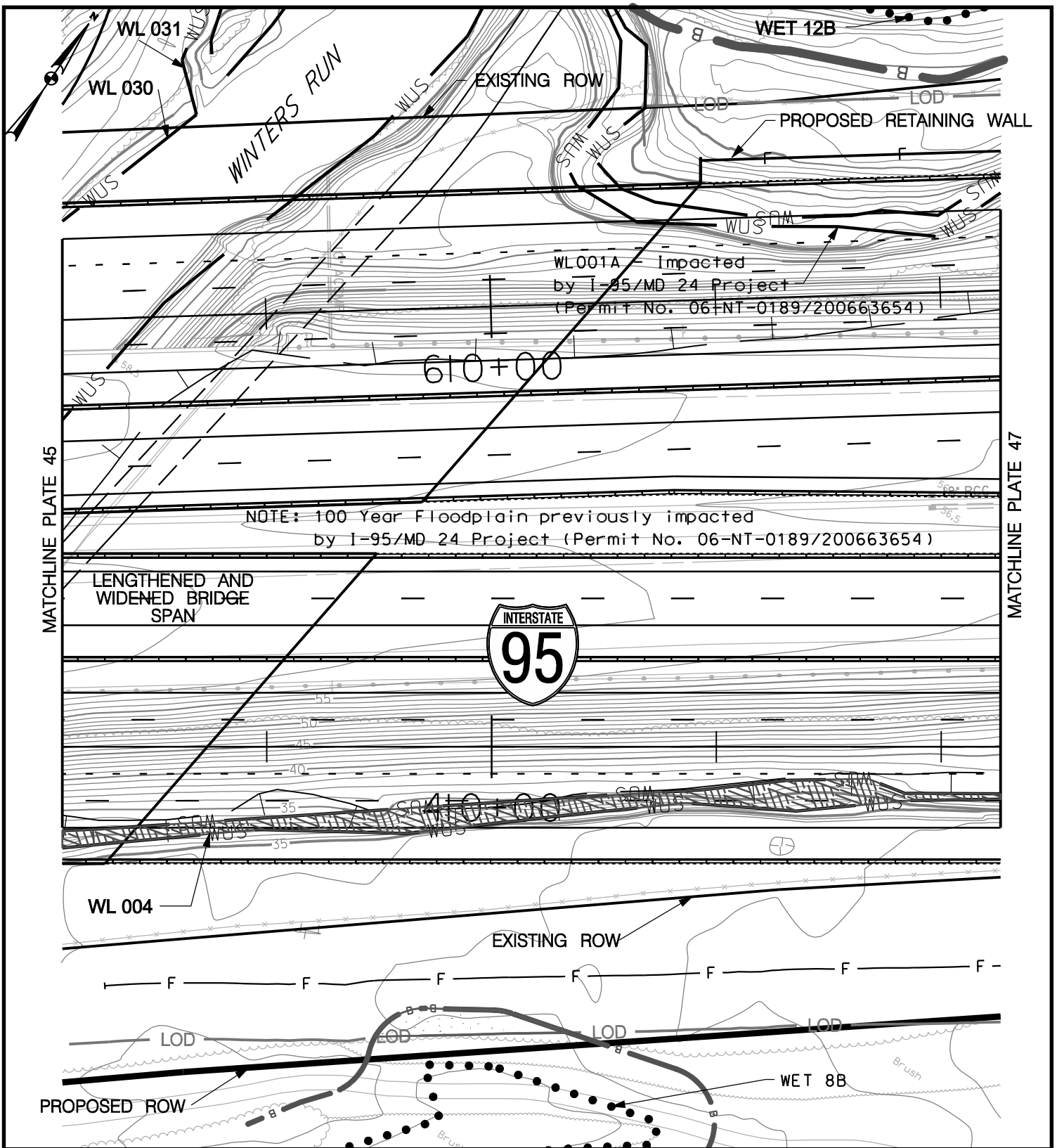

### WETLAND IMPACT PLATE

#### IMPACTS THIS PLATE

PFO WETLAND  
 PSS WETLAND  
 PEM WETLAND  
 WATERS OF THE U.S.  
 WATERS OF THE U.S.  
 WETLAND BUFFER  
 100-YEAR FLOODPLAIN

	TEMPORARY		PERMANENT	
	S.F.		S.F.	
	S.F.		S.F.	
	S.F.		S.F.	
	L.F.	419	L.F.	
	S.F.	3213	S.F.	
	736	S.F.	S.F.	
	9702	S.F.	8951	S.F.

I-95, SECTION 200  
 NORTH OF MD 43 TO NORTH OF MD 22  
 JOHN F. KENNEDY MEMORIAL HIGHWAY  
 BALTIMORE & HARFORD COUNTIES, MARYLAND



**MARYLAND  
 TRANSPORTATION AUTHORITY**

DATE: NOVEMBER 2011

SCALE: 1" = 60'

PLATE 46 OF 123

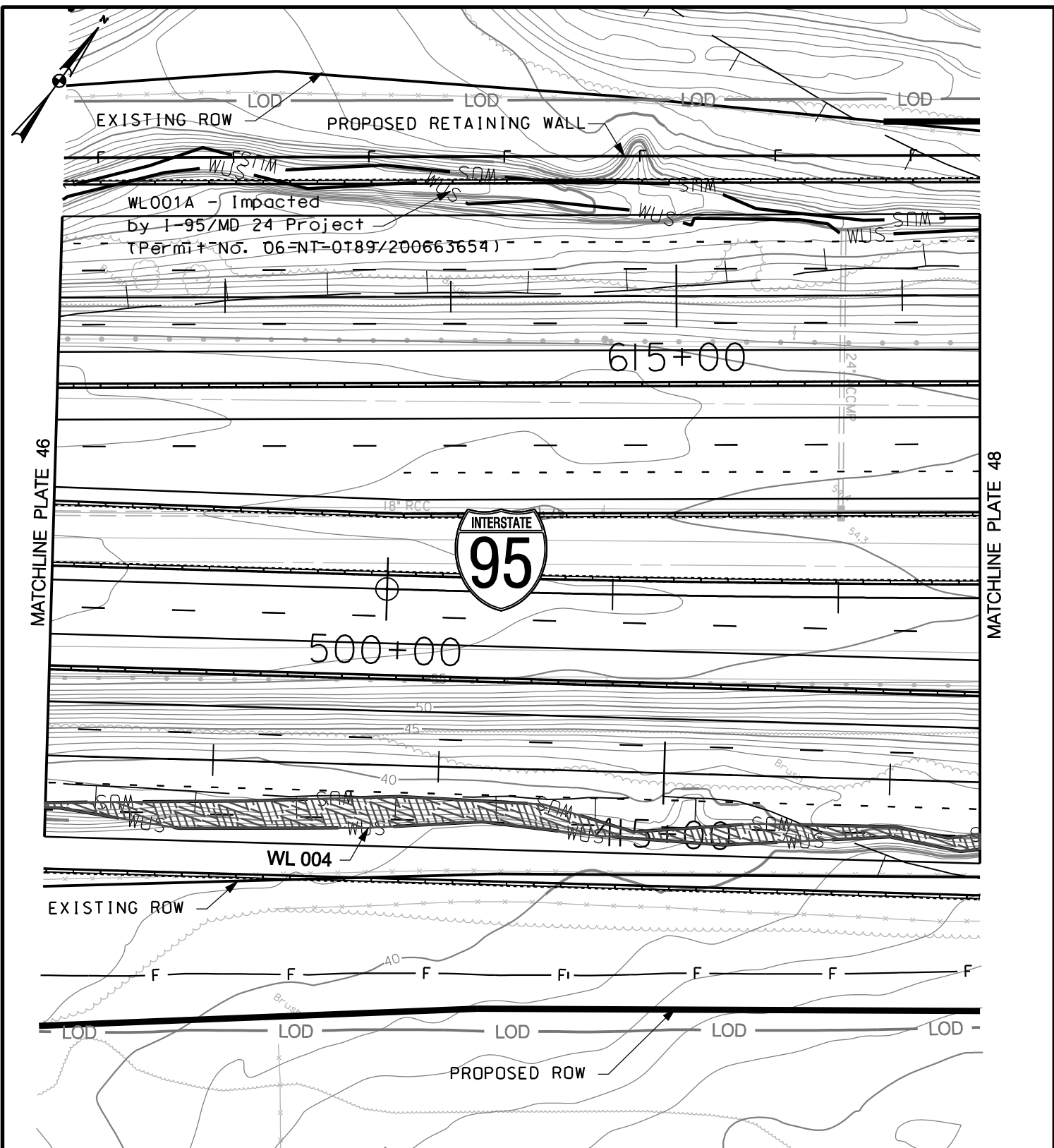

### WETLAND IMPACT PLATE

#### IMPACTS THIS PLATE

PFO WETLAND  
 PSS WETLAND  
 PEM WETLAND  
 WATERS OF THE U.S.  
 WATERS OF THE U.S.  
 WETLAND BUFFER  
 100-YEAR FLOODPLAIN

	TEMPORARY		PERMANENT	
	S.F.		S.F.	
			416	
			3560	
	19230		48148	

I-95, SECTION 200  
 NORTH OF MD 43 TO NORTH OF MD 22  
 JOHN F. KENNEDY MEMORIAL HIGHWAY  
 BALTIMORE & HARFORD COUNTIES, MARYLAND



**MARYLAND  
 TRANSPORTATION AUTHORITY**

DATE: NOVEMBER 2011

SCALE: 1" = 60'

PLATE 47 OF 123

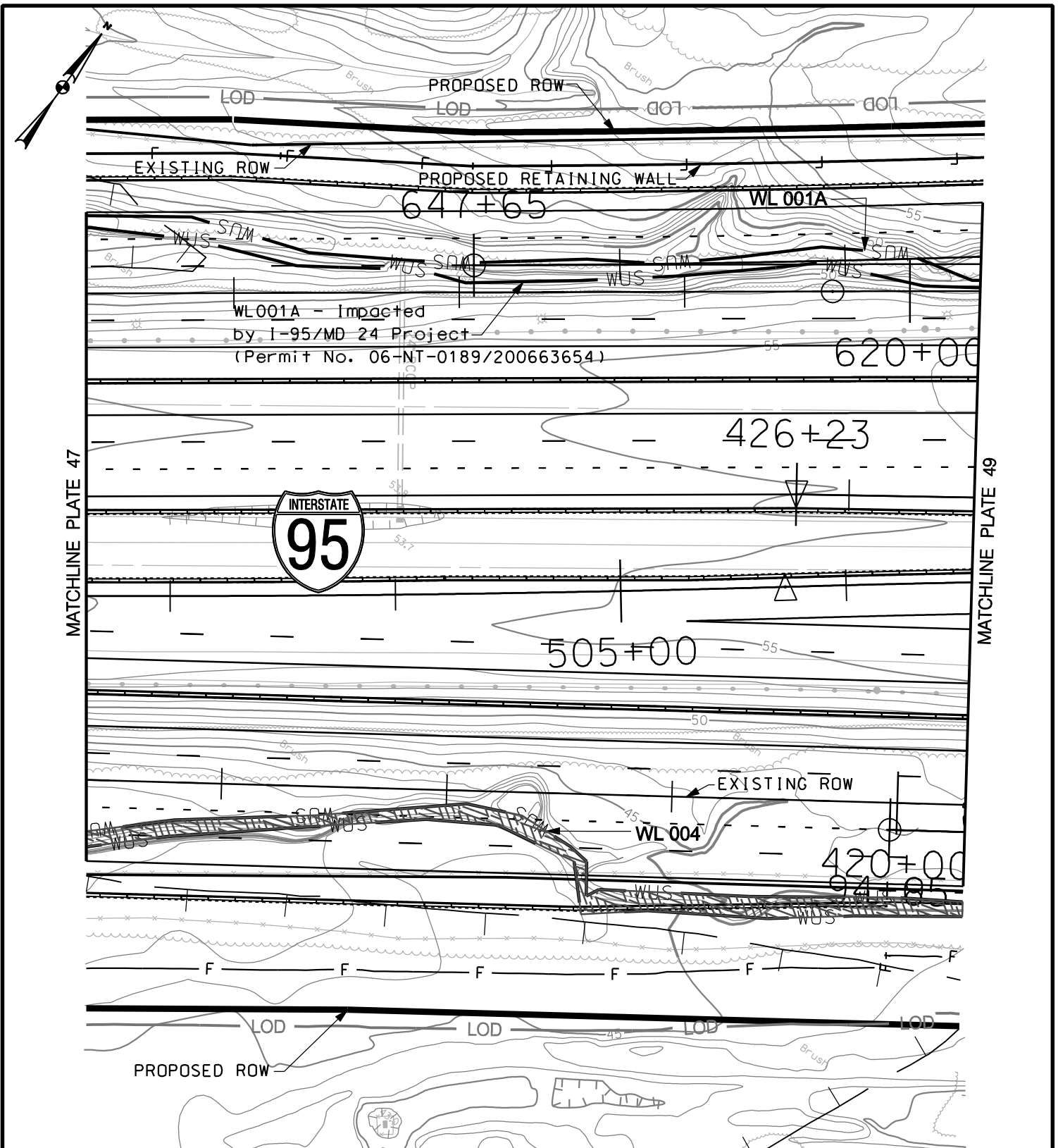

### WETLAND IMPACT PLATE

#### IMPACTS THIS PLATE

PFO WETLAND  
 PSS WETLAND  
 PEM WETLAND  
 WATERS OF THE U.S.  
 WATERS OF THE U.S.  
 WETLAND BUFFER  
 100-YEAR FLOODPLAIN

	TEMPORARY		PERMANENT	
	S.F.		S.F.	
	S.F.		S.F.	
	S.F.		S.F.	
	S.F.		S.F.	
	S.F.	412	L.F.	
	S.F.	2937	S.F.	
	S.F.		S.F.	
	9616	S.F.	10718	S.F.

I-95, SECTION 200  
 NORTH OF MD 43 TO NORTH OF MD 22  
 JOHN F. KENNEDY MEMORIAL HIGHWAY  
 BALTIMORE & HARFORD COUNTIES, MARYLAND



**MARYLAND  
 TRANSPORTATION AUTHORITY**

DATE: NOVEMBER 2011

SCALE: 1" = 60'

PLATE 48 OF 123



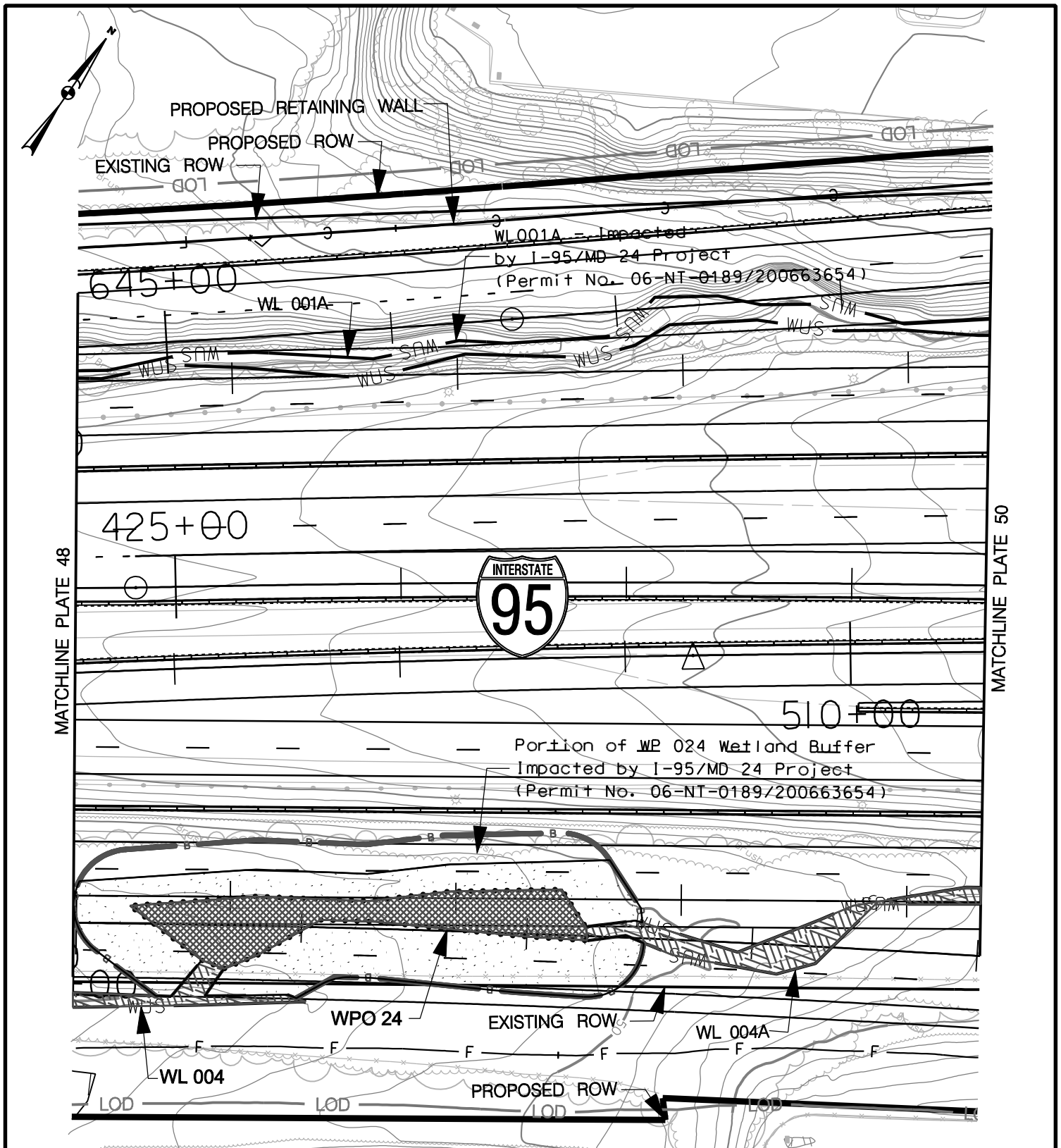

### WETLAND IMPACT PLATE

#### IMPACTS THIS PLATE

PFO WETLAND  
 PSS WETLAND  
 PEM WETLAND  
 WATERS OF THE U.S.  
 WATERS OF THE U.S.  
 WETLAND BUFFER  
 100-YEAR FLOODPLAIN

	TEMPORARY		PERMANENT	
	S.F.		S.F.	
PFO WETLAND	S.F.		3394	S.F.
PSS WETLAND	S.F.			S.F.
PEM WETLAND	S.F.			S.F.
WATERS OF THE U.S.	L.F.		316	L.F.
WATERS OF THE U.S.	S.F.		2168	S.F.
WETLAND BUFFER	S.F.		9076	S.F.
100-YEAR FLOODPLAIN	130	S.F.		S.F.

I-95, SECTION 200  
 NORTH OF MD 43 TO NORTH OF MD 22  
 JOHN F. KENNEDY MEMORIAL HIGHWAY  
 BALTIMORE & HARFORD COUNTIES, MARYLAND



**MARYLAND  
 TRANSPORTATION AUTHORITY**

DATE: NOVEMBER 2011

SCALE: 1" = 60'

PLATE 49 OF 123

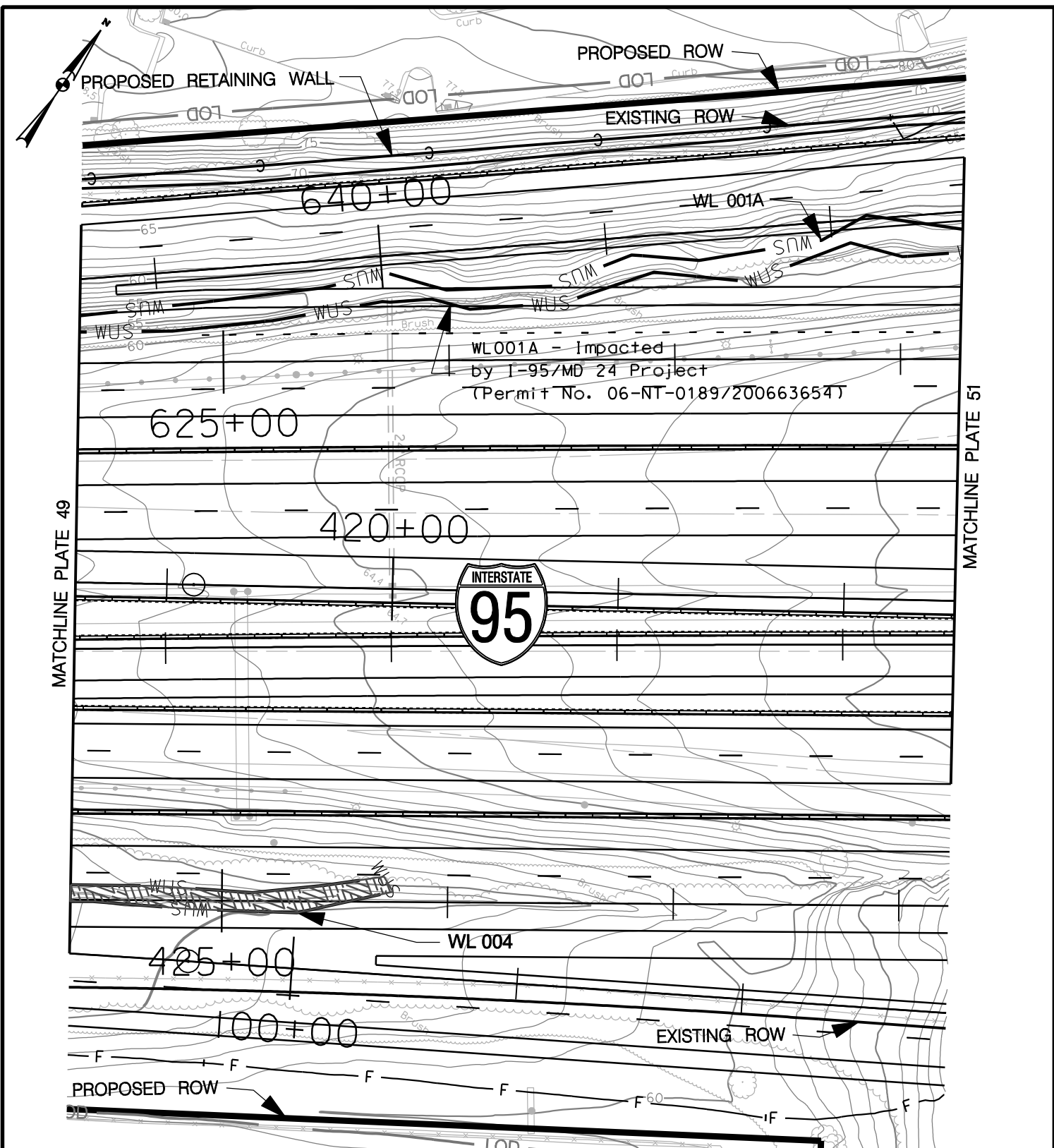

MATCHLINE PLATE 49

MATCHLINE PLATE 51

### WETLAND IMPACT PLATE

#### IMPACTS THIS PLATE

- PFO WETLAND
- PSS WETLAND
- PEM WETLAND
- WATERS OF THE U.S.
- WATERS OF THE U.S. WETLAND BUFFER
- 100-YEAR FLOODPLAIN

	TEMPORARY	PERMANENT
	S.F.	S.F.
	S.F.	S.F.
	S.F.	S.F.
	L.F.	142 L.F.
	S.F.	1237 S.F.
	S.F.	S.F.
	S.F.	S.F.

I-95, SECTION 200  
 NORTH OF MD 43 TO NORTH OF MD 22  
 JOHN F. KENNEDY MEMORIAL HIGHWAY  
 BALTIMORE & HARFORD COUNTIES, MARYLAND



### MARYLAND TRANSPORTATION AUTHORITY

DATE: NOVEMBER 2011

SCALE: 1" = 60'

PLATE 50 OF 123

FILE: q:\smd\303447\_03195sec200ENV\_PL\\*ADD\JPA\pWT-PLATE50\_md24JD.dgn  
 DATE: 11/4/2011

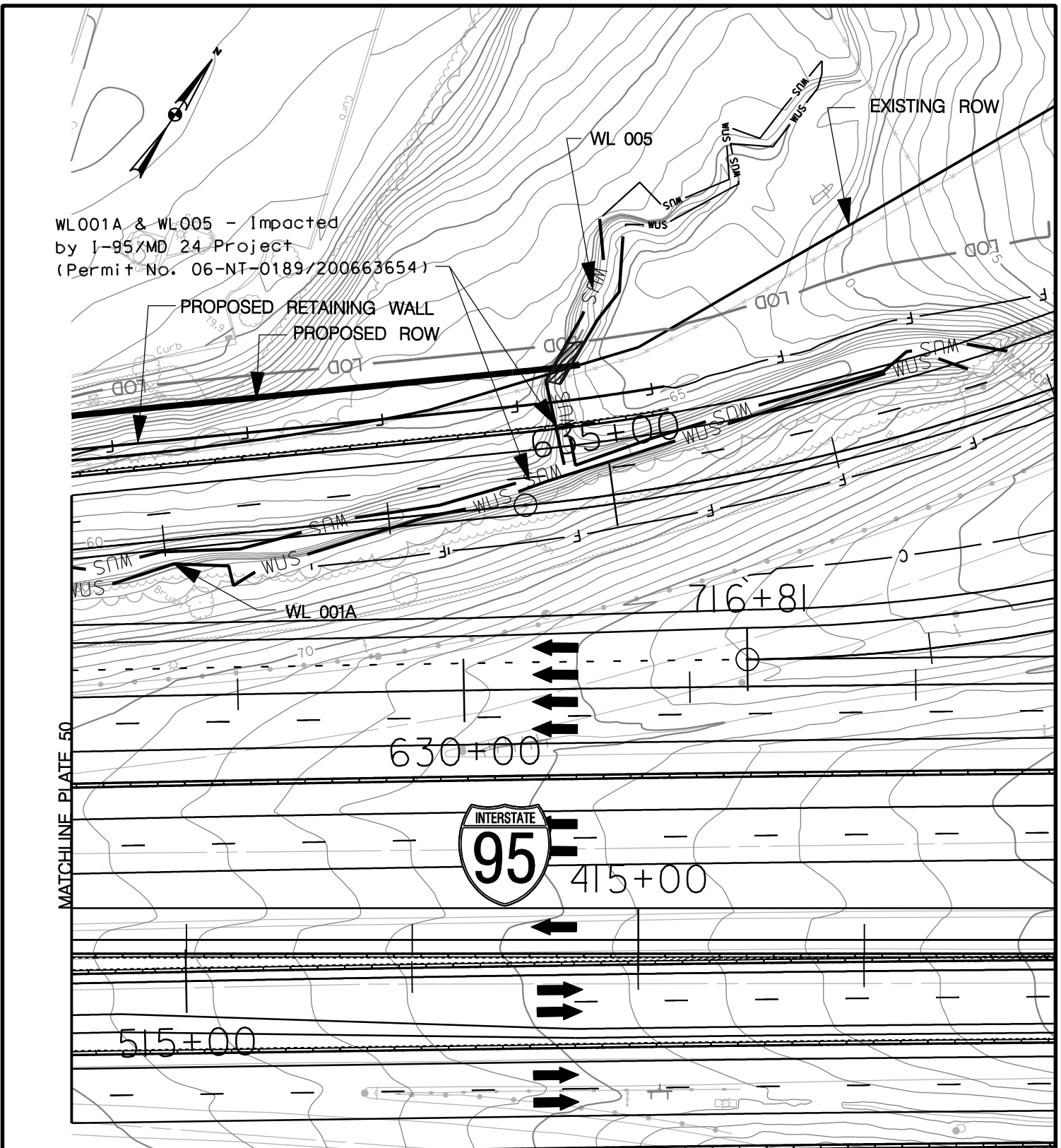

WL001A & WL005 - Impacted  
 by I-95/MD 24 Project  
 (Permit No. 06-NT-0189/200663654)

PROPOSED RETAINING WALL  
 PROPOSED ROW

EXISTING ROW

WL 001A

WL 005

MATCHLINE PLATE 50



WETLAND IMPACT PLATE

IMPACTS THIS PLATE

	TEMPORARY		PERMANENT	
		S.F.		S.F.
PFO WETLAND		S.F.		S.F.
PSS WETLAND		S.F.		S.F.
PEM WETLAND		S.F.		S.F.
WATERS OF THE U.S.	20	L.F.		L.F.
WATERS OF THE U.S. WETLAND BUFFER	129	S.F.		S.F.
100-YEAR FLOODPLAIN		S.F.		S.F.

I-95, SECTION 200  
 NORTH OF MD 43 TO NORTH OF MD 22  
 JOHN F. KENNEDY MEMORIAL HIGHWAY  
 BALTIMORE & HARFORD COUNTIES, MARYLAND



**MARYLAND  
 TRANSPORTATION AUTHORITY**

DATE: NOVEMBER 2011

SCALE: 1" = 60'

PLATE 51 OF 123

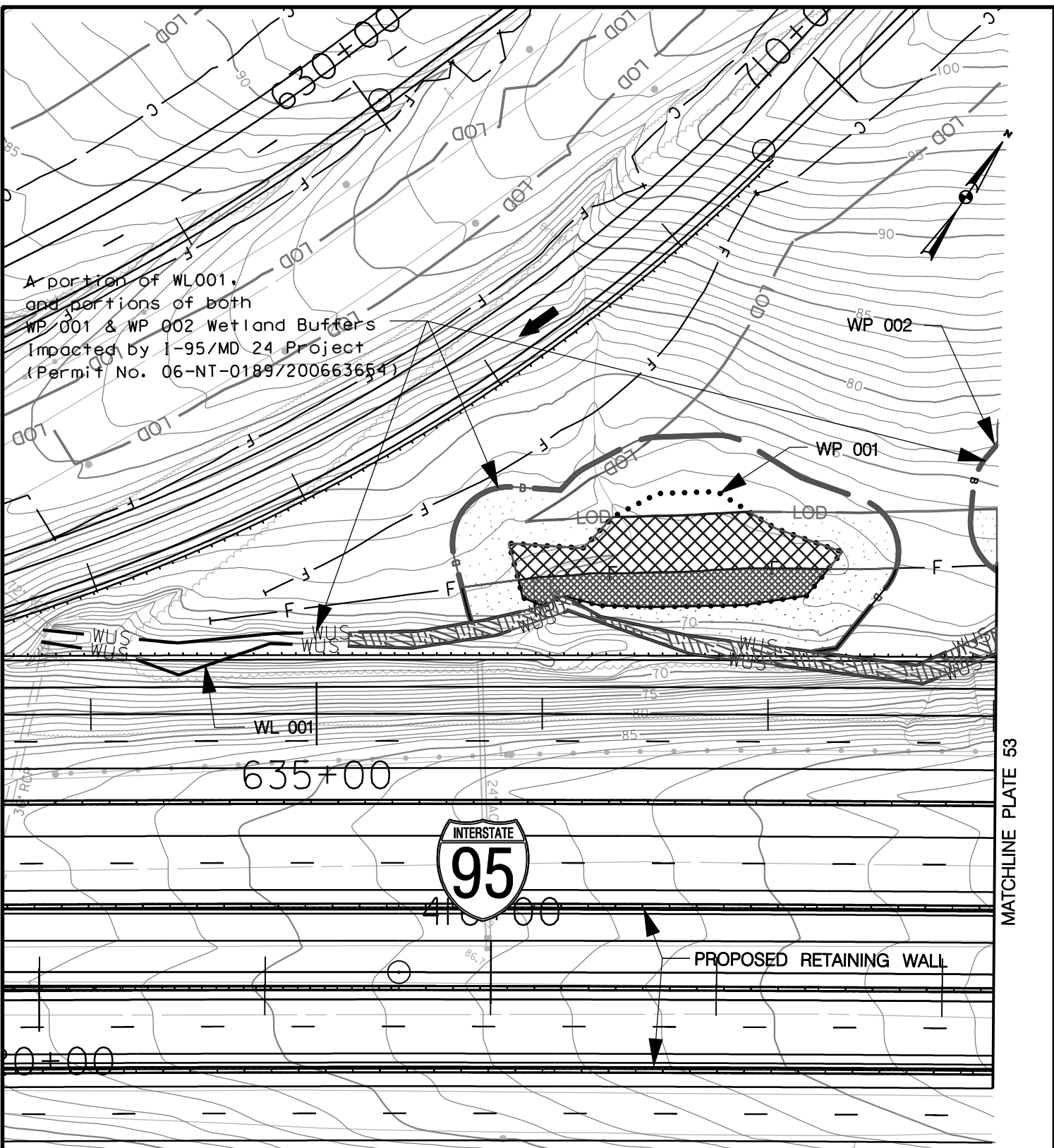

### WETLAND IMPACT PLATE

#### IMPACTS THIS PLATE

	TEMPORARY		PERMANENT	
	S.F.	S.F.	S.F.	S.F.
PFO WETLAND	2776	S.F.	1813	S.F.
PSS WETLAND		S.F.		S.F.
PEM WETLAND		S.F.		S.F.
WATERS OF THE U.S.		L.F.	297	L.F.
WATERS OF THE U.S. WETLAND BUFFER	3156	S.F.	2104	S.F.
100-YEAR FLOODPLAIN		S.F.		S.F.

I-95, SECTION 200  
 NORTH OF MD 43 TO NORTH OF MD 22  
 JOHN F. KENNEDY MEMORIAL HIGHWAY  
 BALTIMORE & HARFORD COUNTIES, MARYLAND



**MARYLAND  
 TRANSPORTATION AUTHORITY**

DATE: NOVEMBER 2011

SCALE: 1" = 60'

PLATE 52 OF 123

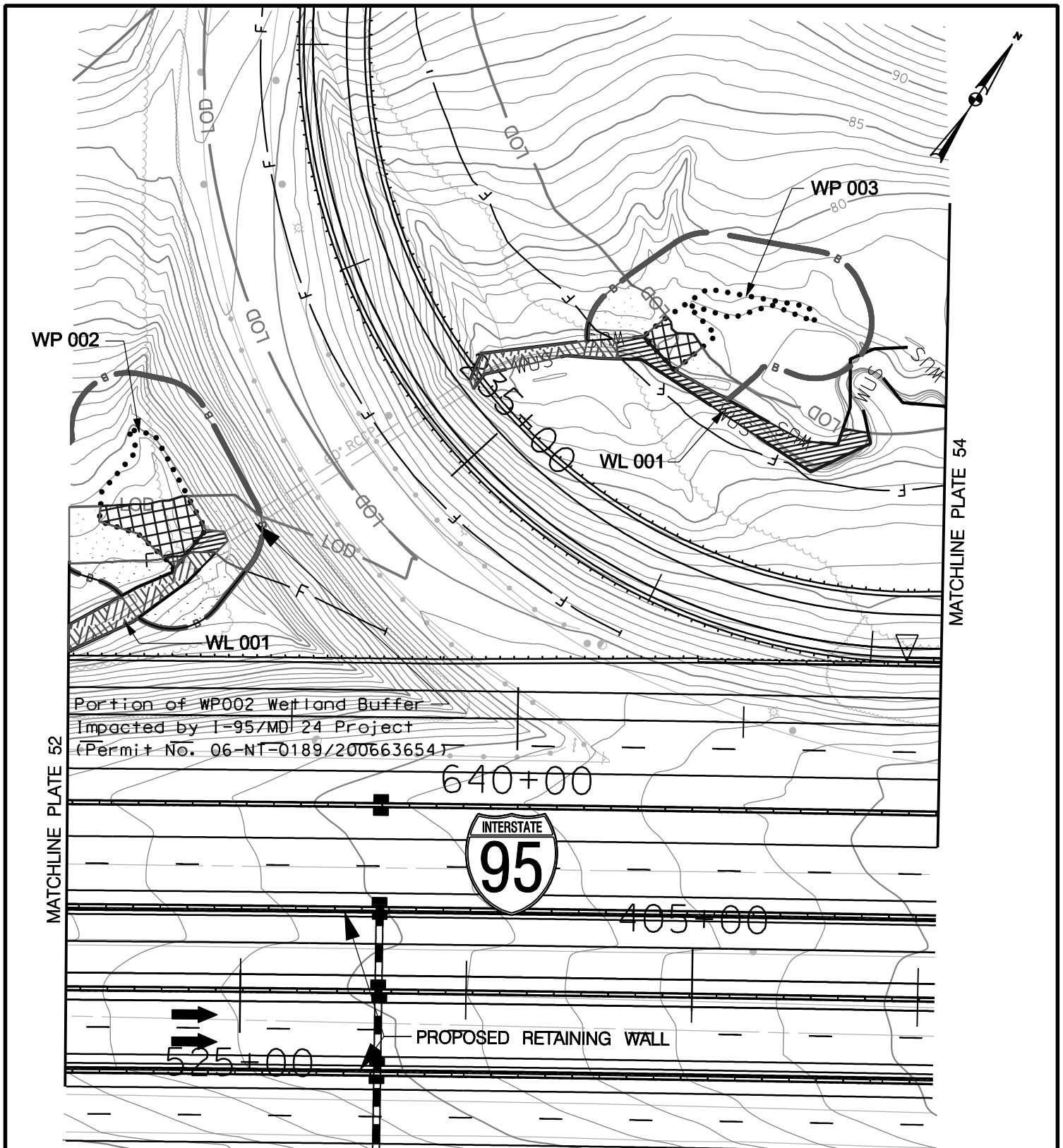

### WETLAND IMPACT PLATE

#### IMPACTS THIS PLATE

	TEMPORARY		PERMANENT	
	S.F.	S.F.	S.F.	S.F.
PFO WETLAND	296	S.F.		S.F.
PSS WETLAND		S.F.		S.F.
PEM WETLAND	758	S.F.	27	S.F.
WATERS OF THE U.S.	139	L.F.	141	L.F.
WATERS OF THE U.S. WETLAND BUFFER	1082	S.F.	1224	S.F.
100-YEAR FLOODPLAIN	2177	S.F.	1145	S.F.

I-95, SECTION 200  
 NORTH OF MD 43 TO NORTH OF MD 22  
 JOHN F. KENNEDY MEMORIAL HIGHWAY  
 BALTIMORE & HARFORD COUNTIES, MARYLAND



**MARYLAND  
 TRANSPORTATION AUTHORITY**

DATE: NOVEMBER 2011

SCALE: 1" = 60'

PLATE 53 OF 123



A portion of wetland WP004A,  
 portions of both WP004 & WP004B wetland buffers (\*),  
 and portions of both WUS WL001 & WL008  
 Impacted by I-95/MD 24 Project  
 (Permit No. 06-NT-0189/200663654)

(\*): Though WP004 & WP004B Wetland Buffers are shown as total permanent impacts on this plate, the impacts from the MD 24 permit have been subtracted from the total permanent Wetland Buffer impacts in the chart below.

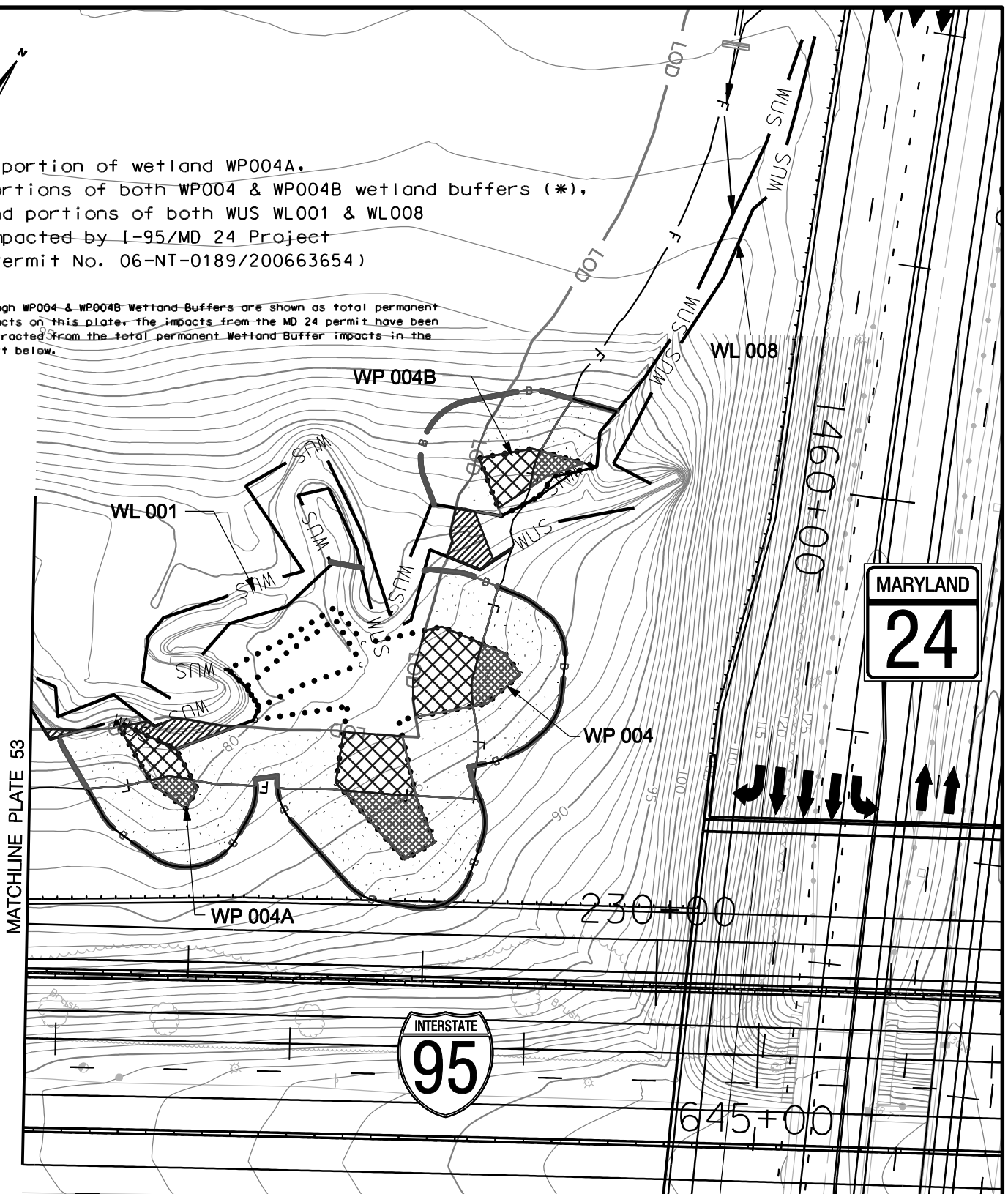

### WETLAND IMPACT PLATE

#### IMPACTS THIS PLATE

	TEMPORARY		PERMANENT	
	S.F.	S.F.	S.F.	S.F.
PFO WETLAND	2328	S.F.	1221	S.F.
PSS WETLAND		S.F.		S.F.
PEM WETLAND		S.F.		S.F.
WATERS OF THE U.S.	54	L.F.		L.F.
WATERS OF THE U.S.	670	S.F.		S.F.
WETLAND BUFFER	4778	S.F.	3612	S.F.
100-YEAR FLOODPLAIN		S.F.		S.F.

I-95, SECTION 200  
 NORTH OF MD 43 TO NORTH OF MD 22  
 JOHN F. KENNEDY MEMORIAL HIGHWAY  
 BALTIMORE & HARFORD COUNTIES, MARYLAND



**MARYLAND  
 TRANSPORTATION AUTHORITY**

DATE: NOVEMBER 2011

SCALE: 1" = 60'

PLATE 54 OF 123

MATCHLINE PLATE 56

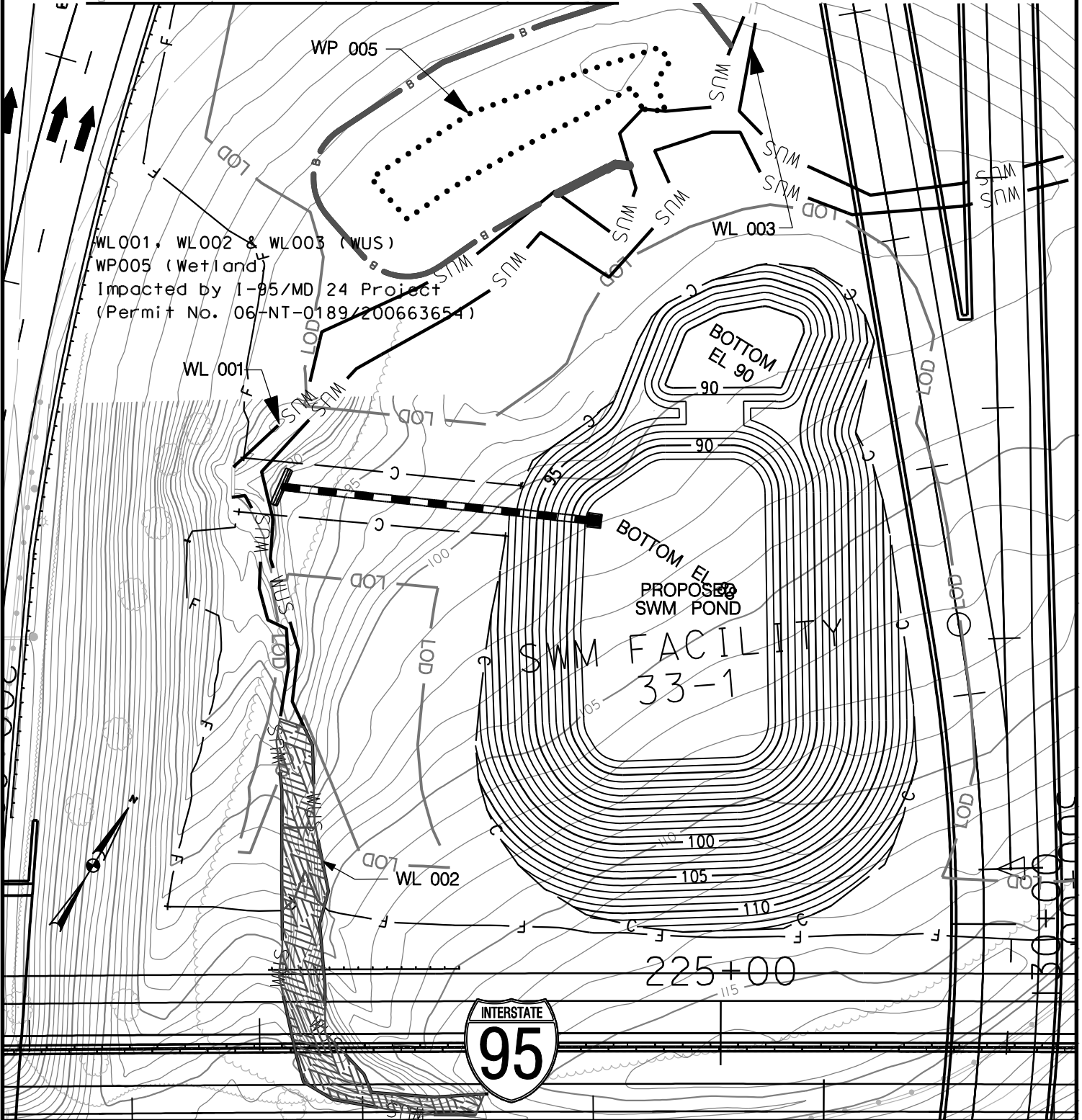

WETLAND IMPACT PLATE

IMPACTS THIS PLATE

PFO WETLAND  
PSS WETLAND  
PEM WETLAND  
WATERS OF THE U.S.  
WATERS OF THE U.S.  
WETLAND BUFFER  
100-YEAR FLOODPLAIN

	TEMPORARY		PERMANENT	
	S.F.		S.F.	
	S.F.		S.F.	
	S.F.		S.F.	
	S.F.		S.F.	
	L.F.	235	L.F.	
	S.F.	3233	S.F.	
	S.F.		S.F.	
	S.F.		S.F.	

I-95, SECTION 200  
NORTH OF MD 43 TO NORTH OF MD 22  
JOHN F. KENNEDY MEMORIAL HIGHWAY  
BALTIMORE & HARFORD COUNTIES, MARYLAND



**MARYLAND  
TRANSPORTATION AUTHORITY**

DATE: NOVEMBER 2011

SCALE: 1" = 60'

PLATE 55 OF 123

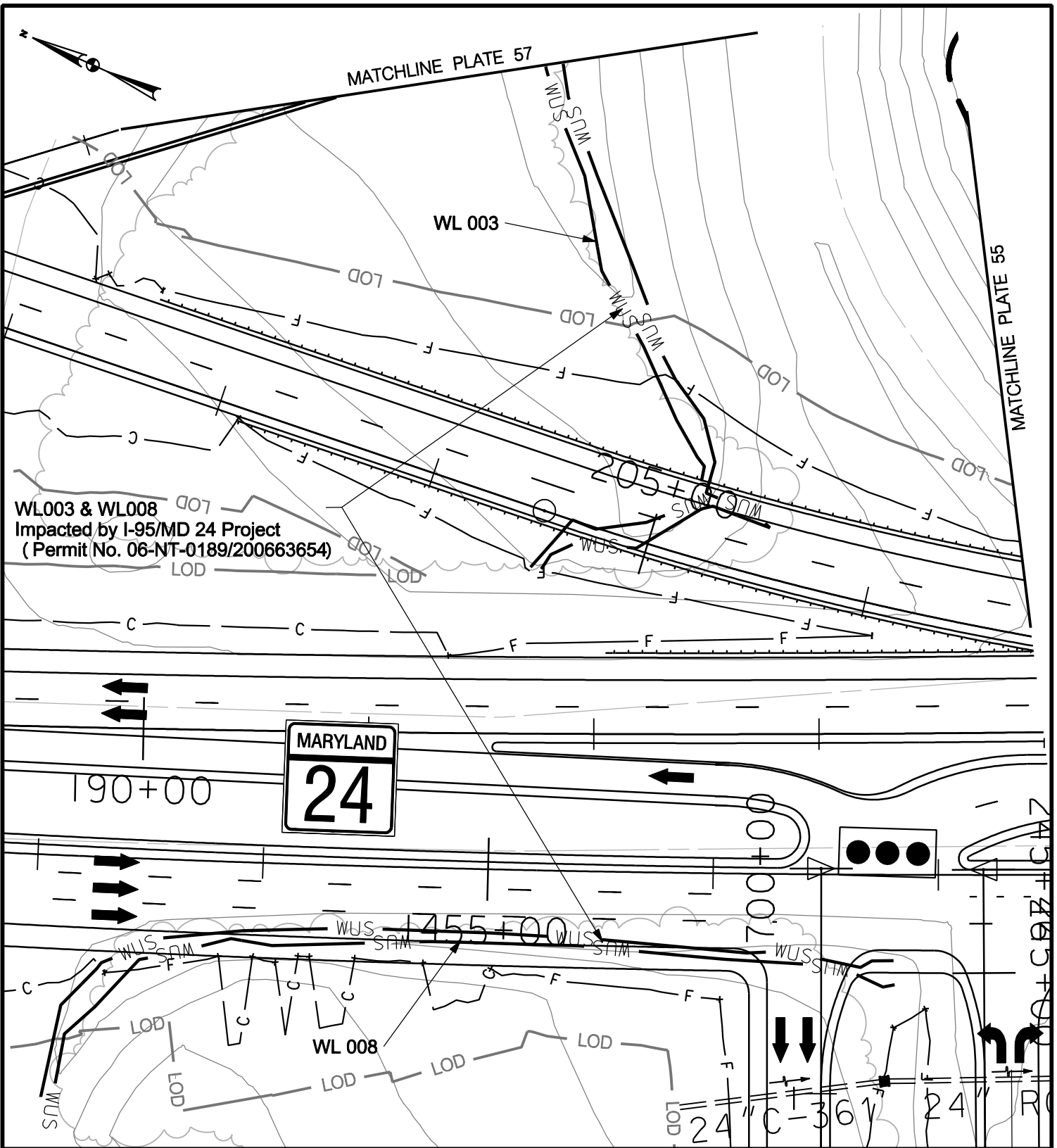

**WETLAND IMPACT PLATE**

**IMPACTS THIS PLATE**

- PFO WETLAND
- PSS WETLAND
- PEM WETLAND
- WATERS OF THE U.S.
- WATERS OF THE U.S. WETLAND BUFFER
- 100-YEAR FLOODPLAIN

	TEMPORARY		PERMANENT	
	S.F.	S.F.	S.F.	S.F.
PFO WETLAND				
PSS WETLAND				
PEM WETLAND				
WATERS OF THE U.S.				
WATERS OF THE U.S. WETLAND BUFFER				
100-YEAR FLOODPLAIN				

I-95, SECTION 200  
 NORTH OF MD 43 TO NORTH OF MD 22  
 JOHN F. KENNEDY MEMORIAL HIGHWAY  
 BALTIMORE & HARFORD COUNTIES, MARYLAND



**MARYLAND  
 TRANSPORTATION AUTHORITY**

DATE: NOVEMBER 2011

SCALE: 1" = 60'

PLATE 56 OF 123



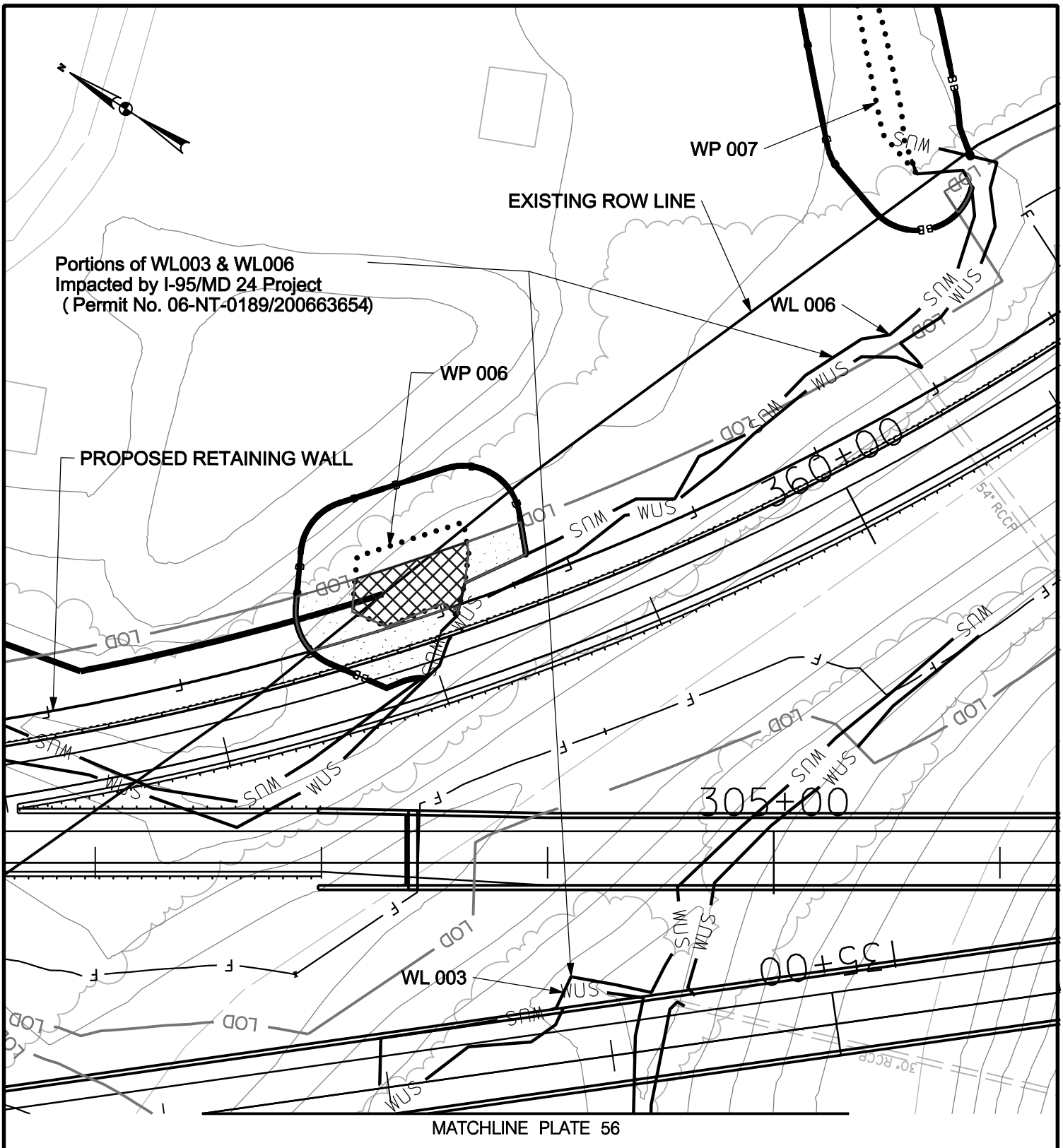

Portions of WL003 & WL006  
 Impacted by I-95/MD 24 Project  
 (Permit No. 06-NT-0189/200663654)

MATCHLINE PLATE 56

**WETLAND IMPACT PLATE**

**IMPACTS THIS PLATE**

	TEMPORARY		PERMANENT	
		S.F.		S.F.
PFO WETLAND	1160	S.F.	11	S.F.
PSS WETLAND		S.F.		S.F.
PEM WETLAND		S.F.		S.F.
WATERS OF THE U.S.		L.F.		L.F.
WATERS OF THE U.S.		S.F.		S.F.
WETLAND BUFFER	1271	S.F.	1086	S.F.
100-YEAR FLOODPLAIN		S.F.		S.F.

I-95, SECTION 200  
 NORTH OF MD 43 TO NORTH OF MD 22  
 JOHN F. KENNEDY MEMORIAL HIGHWAY  
 BALTIMORE & HARFORD COUNTIES, MARYLAND



**MARYLAND  
 TRANSPORTATION AUTHORITY**

DATE: NOVEMBER 2011

SCALE: 1" = 60'

PLATE 57 OF 123

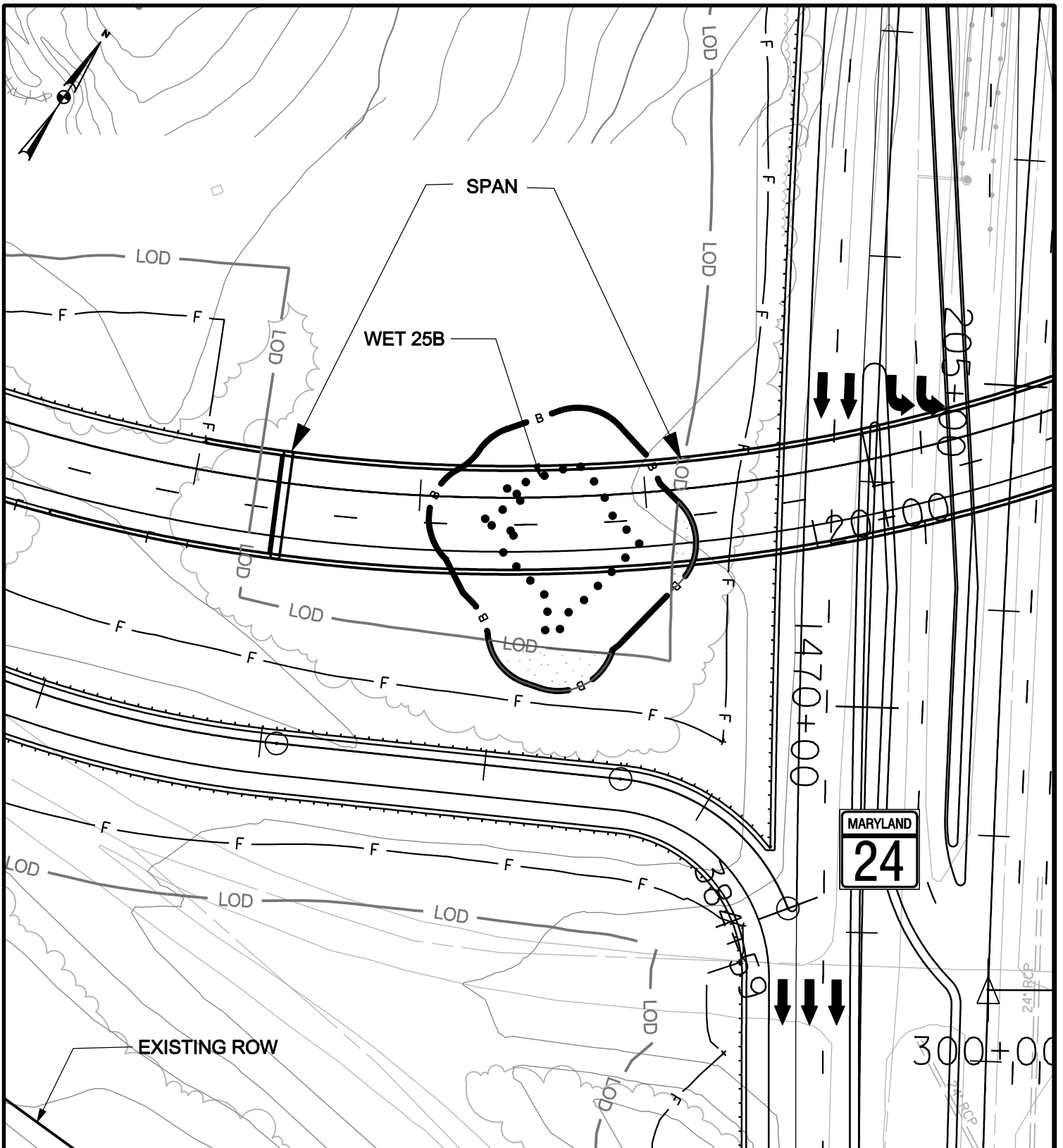

### WETLAND IMPACT PLATE

#### IMPACTS THIS PLATE

PFO WETLAND  
 PSS WETLAND  
 PEM WETLAND  
 WATERS OF THE U.S.  
 WATERS OF THE U.S.  
 WETLAND BUFFER  
 100-YEAR FLOODPLAIN

	TEMPORARY	PERMANENT
	S.F.	S.F.
	S.F.	S.F.
	S.F.	S.F.
	L.F.	L.F.
	S.F.	S.F.
1037	S.F.	S.F.
	S.F.	S.F.

I-95, SECTION 200  
 NORTH OF MD 43 TO NORTH OF MD 22  
 JOHN F. KENNEDY MEMORIAL HIGHWAY  
 BALTIMORE & HARFORD COUNTIES, MARYLAND



**MARYLAND  
 TRANSPORTATION AUTHORITY**

DATE: NOVEMBER 2011

SCALE: 1" = 60'

PLATE 58 OF 123

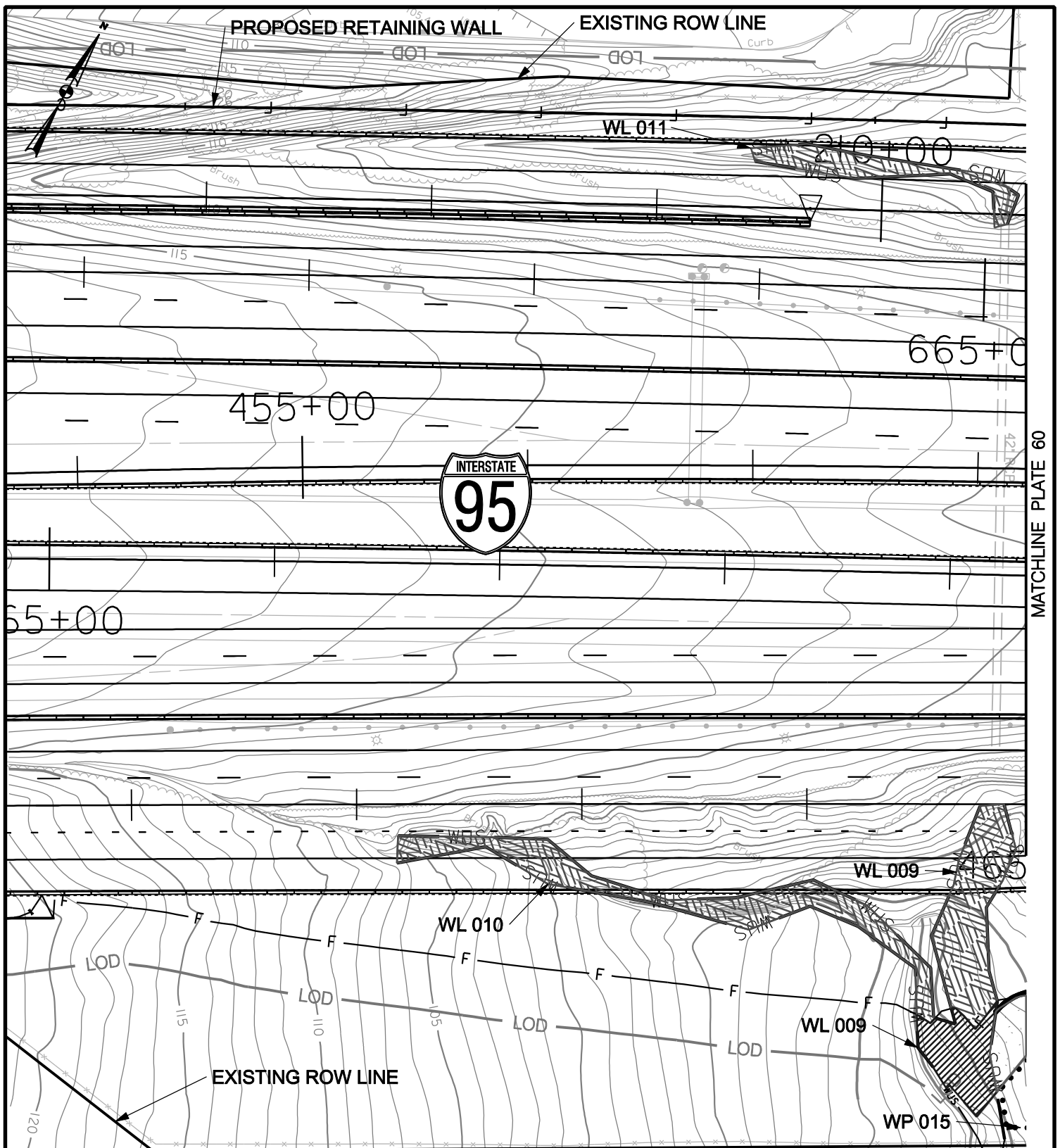

### WETLAND IMPACT PLATE

#### IMPACTS THIS PLATE

	TEMPORARY		PERMANENT	
	S.F.	L.F.	S.F.	L.F.
PFO WETLAND				
PSS WETLAND				
PEM WETLAND				
WATERS OF THE U.S.	42	L.F.	508	L.F.
WATERS OF THE U.S.	1046	S.F.	5393	S.F.
WETLAND BUFFER	478	S.F.		S.F.
100-YEAR FLOODPLAIN		S.F.		S.F.

I-95, SECTION 200  
 NORTH OF MD 43 TO NORTH OF MD 22  
 JOHN F. KENNEDY MEMORIAL HIGHWAY  
 BALTIMORE & HARFORD COUNTIES, MARYLAND



**MARYLAND  
 TRANSPORTATION AUTHORITY**

DATE: NOVEMBER 2011

SCALE: 1" = 60'

PLATE 59 OF 123

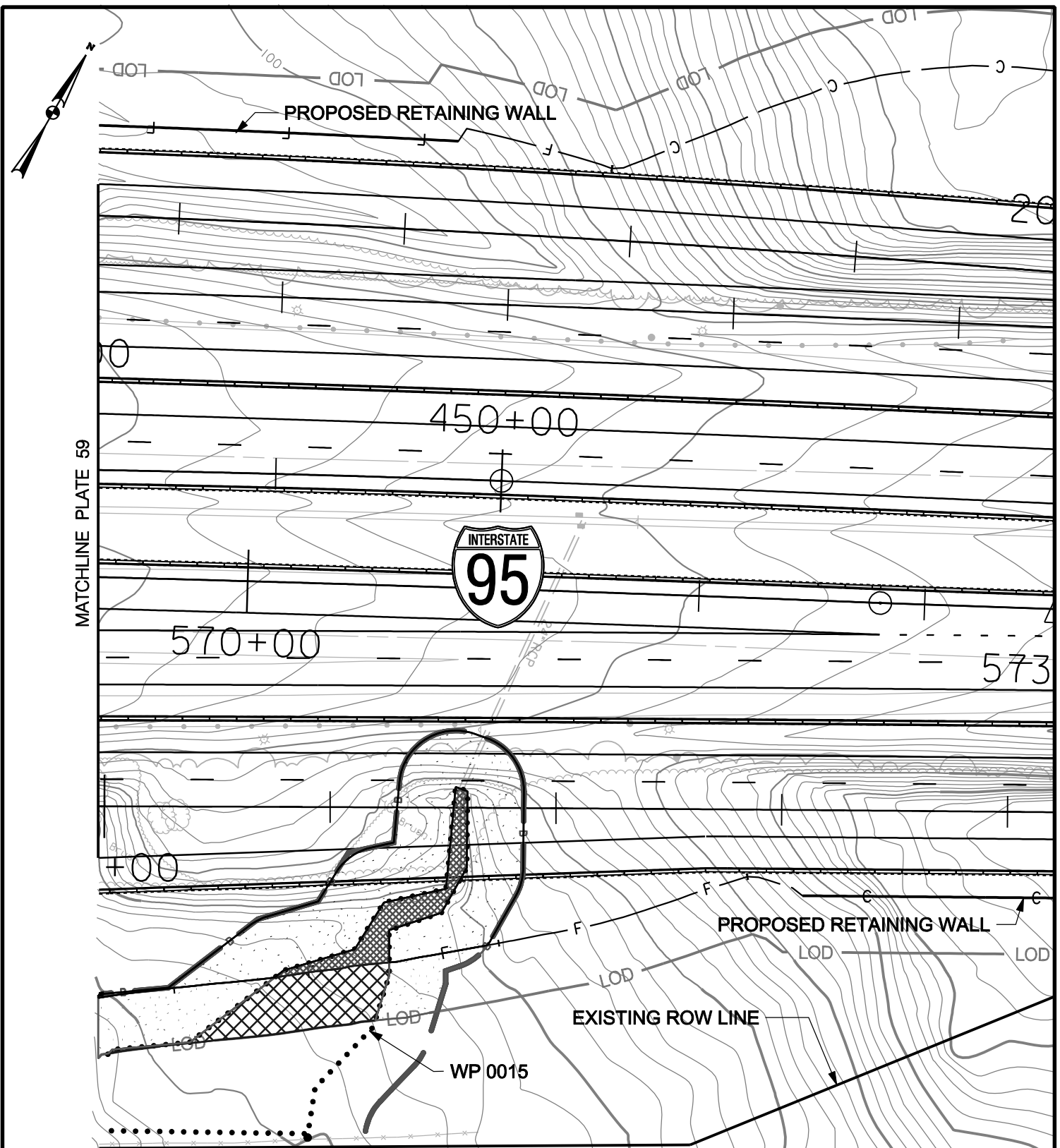

**WETLAND IMPACT PLATE**

**IMPACTS THIS PLATE**

	TEMPORARY		PERMANENT	
		S.F.		S.F.
PFO WETLAND	1727	S.F.	1033	S.F.
PSS WETLAND		S.F.		S.F.
PEM WETLAND		S.F.		S.F.
WATERS OF THE U.S.		L.F.		L.F.
WATERS OF THE U.S.		S.F.		S.F.
WETLAND BUFFER	2236	S.F.	6870	S.F.
100-YEAR FLOODPLAIN		S.F.		S.F.

I-95, SECTION 200  
 NORTH OF MD 43 TO NORTH OF MD 22  
 JOHN F. KENNEDY MEMORIAL HIGHWAY  
 BALTIMORE & HARFORD COUNTIES, MARYLAND



**MARYLAND  
 TRANSPORTATION AUTHORITY**

DATE: NOVEMBER 2011

SCALE: 1" = 60'

PLATE 60 OF 123

FILE: q:\smd\303447\_031955ec200ENV\_PL\\*CADD\JPA\PT-PLATE60.dgn  
 DATE: 11/1/2011



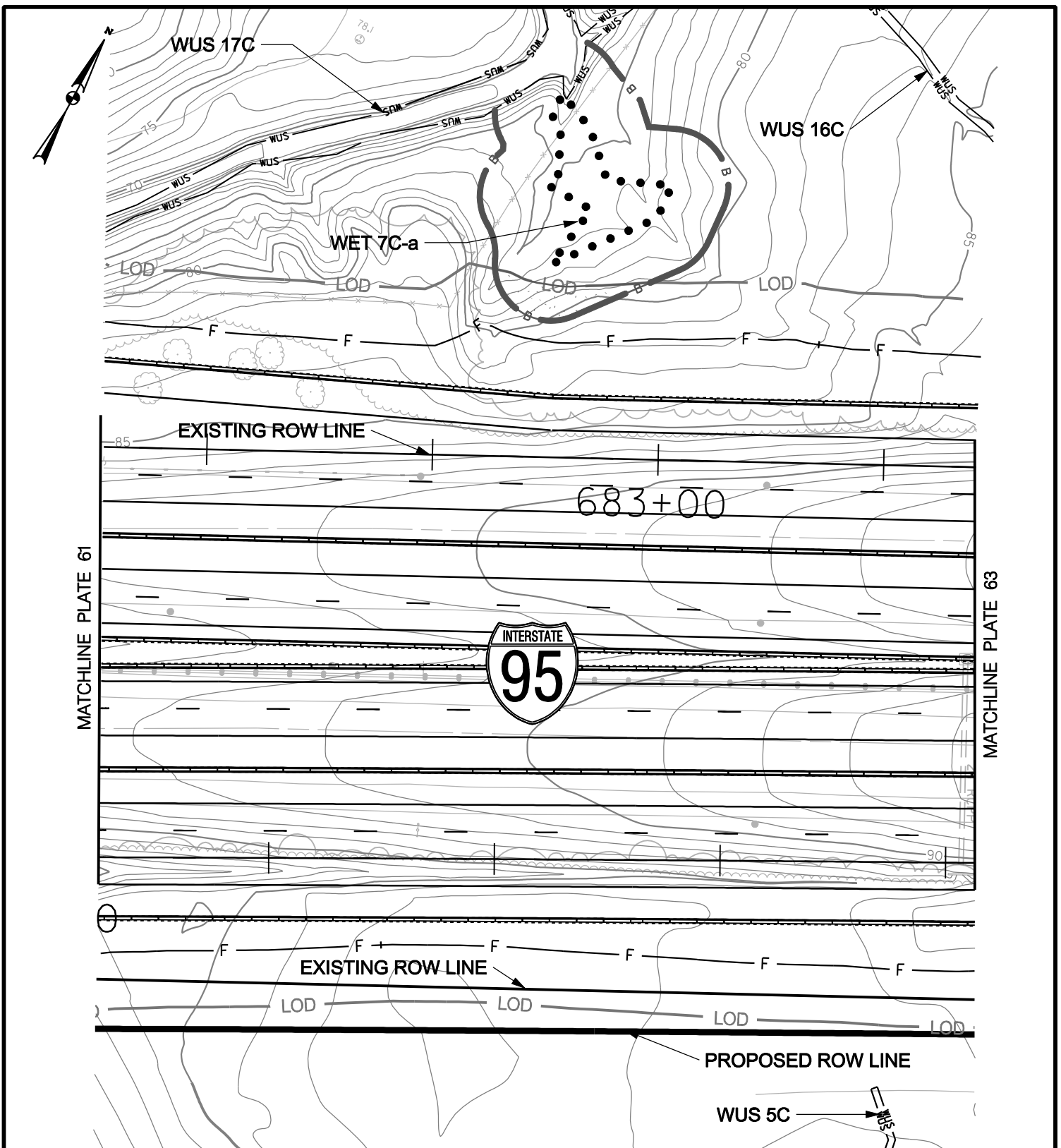

### WETLAND IMPACT PLATE

#### IMPACTS THIS PLATE

	TEMPORARY		PERMANENT	
	S.F.		S.F.	
PFO WETLAND				
PSS WETLAND				
PEM WETLAND				
WATERS OF THE U.S.				
WATERS OF THE U.S.				
WETLAND BUFFER	710	S.F.		S.F.
100-YEAR FLOODPLAIN		S.F.		S.F.

I-95, SECTION 200  
 NORTH OF MD 43 TO NORTH OF MD 22  
 JOHN F. KENNEDY MEMORIAL HIGHWAY  
 BALTIMORE & HARFORD COUNTIES, MARYLAND



**MARYLAND  
 TRANSPORTATION AUTHORITY**

DATE: NOVEMBER 2011

SCALE: 1" = 60'

PLATE 62 OF 123

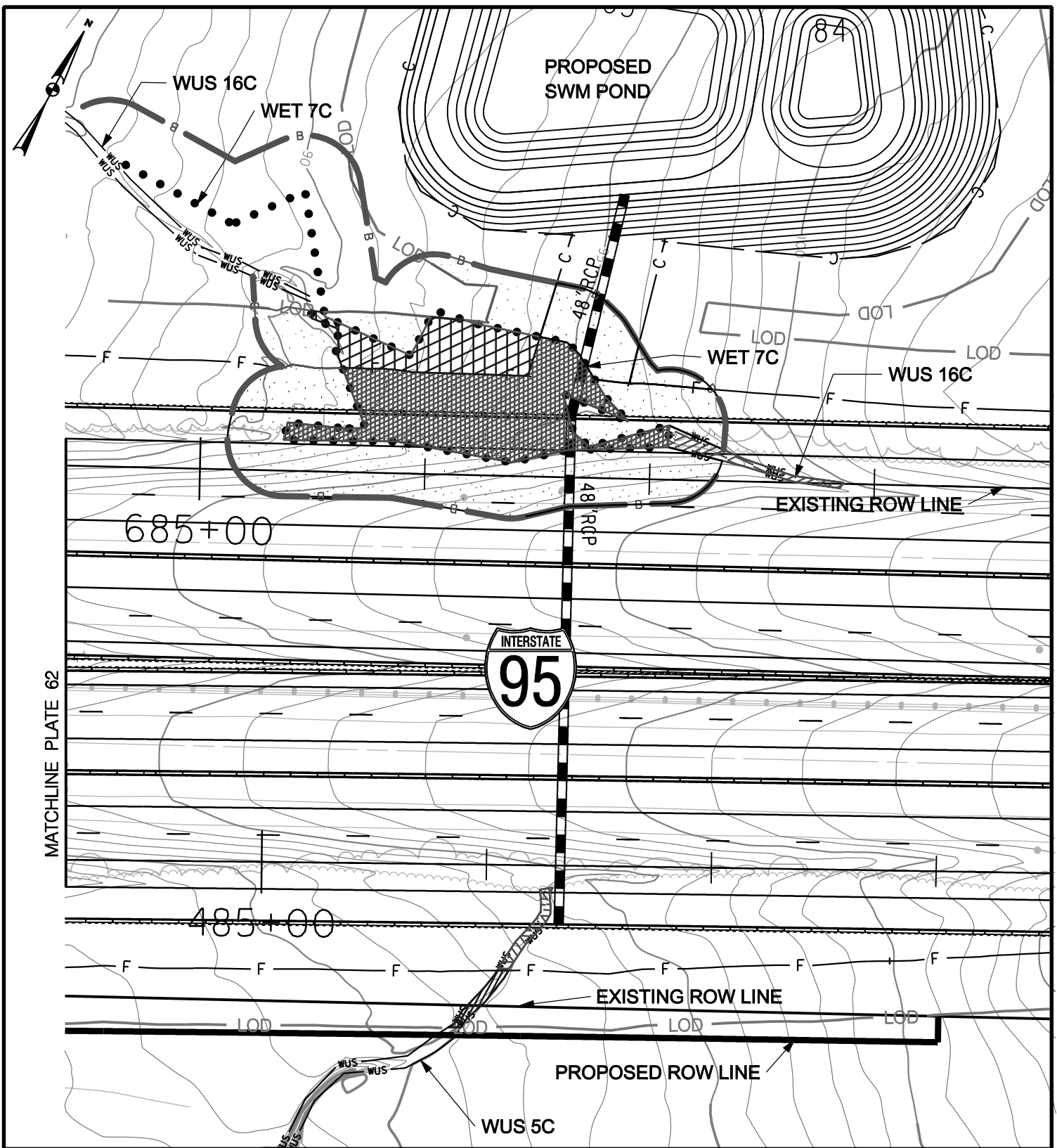

### WETLAND IMPACT PLATE

#### IMPACTS THIS PLATE

	TEMPORARY		PERMANENT	
	S.F.	L.F.	S.F.	L.F.
PFO WETLAND	1620	S.F.	4280	S.F.
PSS WETLAND		S.F.		S.F.
PEM WETLAND		S.F.		S.F.
WATERS OF THE U.S.	33	L.F.	122	L.F.
WATERS OF THE U.S.	136	S.F.	524	S.F.
WETLAND BUFFER	2222	S.F.	9497	S.F.
100-YEAR FLOODPLAIN		S.F.		S.F.

I-95, SECTION 200  
 NORTH OF MD 43 TO NORTH OF MD 22  
 JOHN F. KENNEDY MEMORIAL HIGHWAY  
 BALTIMORE & HARFORD COUNTIES, MARYLAND



**MARYLAND  
 TRANSPORTATION AUTHORITY**

DATE: NOVEMBER 2011

SCALE: 1" = 60'

PLATE 63 OF 123

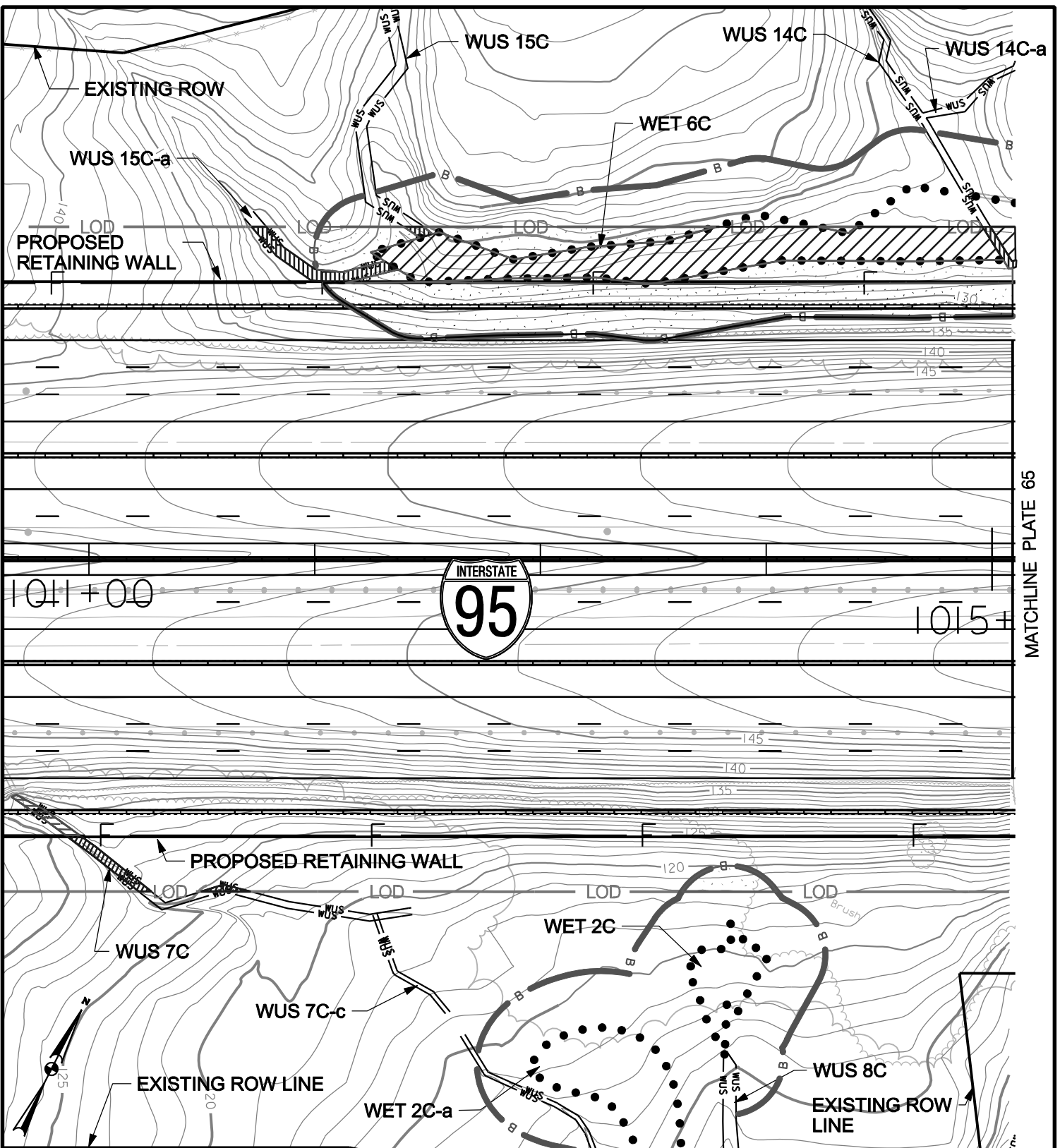

MATCHLINE PLATE 65

**WETLAND IMPACT PLATE**

I-95, SECTION 200  
 NORTH OF MD 43 TO NORTH OF MD 22  
 JOHN F. KENNEDY MEMORIAL HIGHWAY  
 BALTIMORE & HARFORD COUNTIES, MARYLAND



**MARYLAND  
 TRANSPORTATION AUTHORITY**

DATE: NOVEMBER 2011

SCALE: 1" = 60'

PLATE 64 OF 123

**IMPACTS THIS PLATE**

	TEMPORARY		PERMANENT	
		S.F.		S.F.
PFO WETLAND	4229	S.F.	1	S.F.
PSS WETLAND		S.F.		S.F.
PEM WETLAND		S.F.		S.F.
WATERS OF THE U.S.	148	L.F.	33	L.F.
WATERS OF THE U.S. WETLAND BUFFER	627	S.F.	101	S.F.
100-YEAR FLOODPLAIN	3589	S.F.	5767	S.F.
		S.F.		S.F.



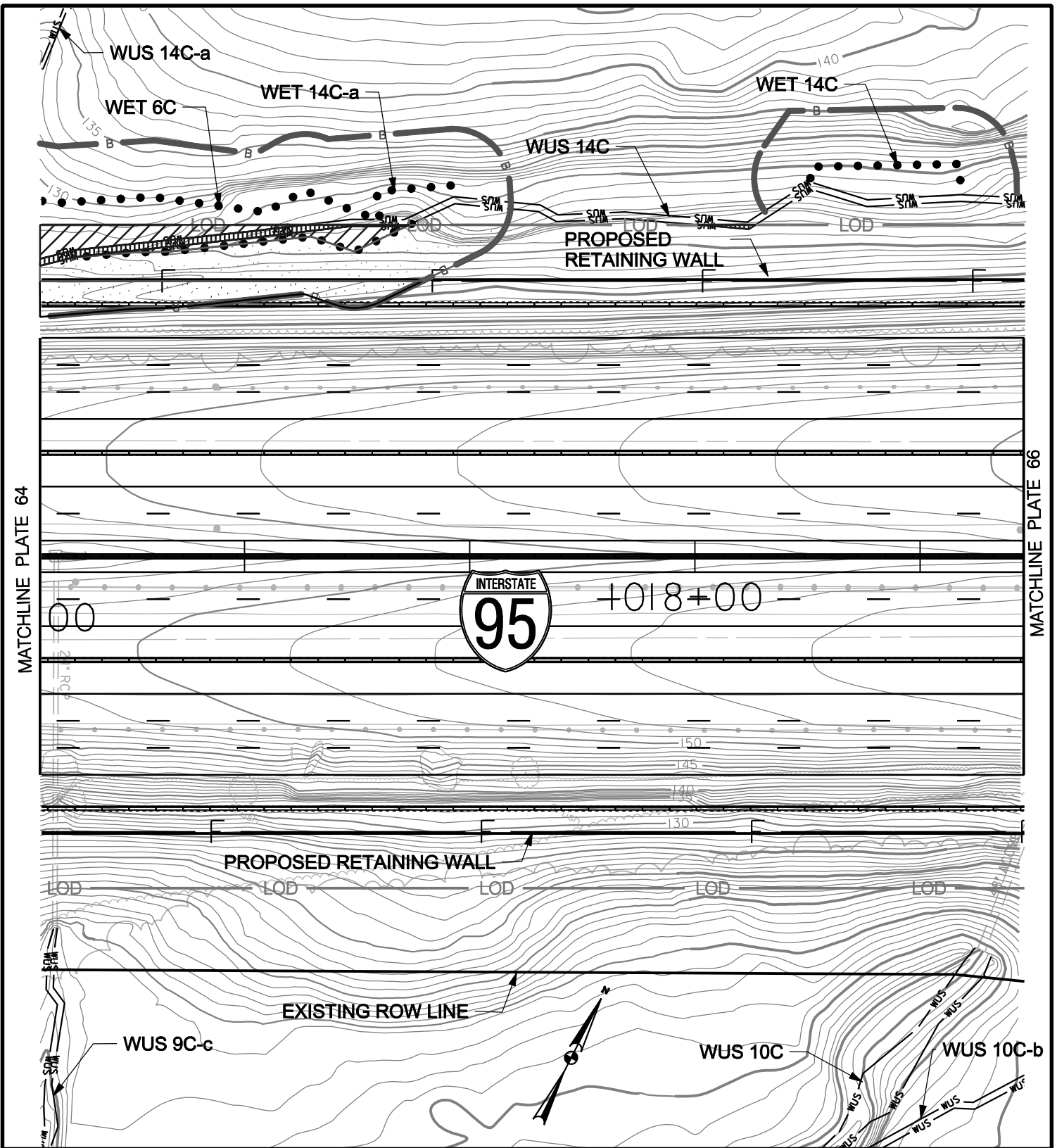

MATCHLINE PLATE 64

MATCHLINE PLATE 66

### WETLAND IMPACT PLATE

#### IMPACTS THIS PLATE

	TEMPORARY		PERMANENT	
		S.F.		S.F.
PFO WETLAND	1234	S.F.		S.F.
PSS WETLAND		S.F.		S.F.
PEM WETLAND		S.F.		S.F.
WATERS OF THE U.S.	181	L.F.		L.F.
WATERS OF THE U.S.	435	S.F.		S.F.
WETLAND BUFFER	3173	S.F.	1732	S.F.
100-YEAR FLOODPLAIN		S.F.		S.F.

I-95, SECTION 200  
 NORTH OF MD 43 TO NORTH OF MD 22  
 JOHN F. KENNEDY MEMORIAL HIGHWAY  
 BALTIMORE & HARFORD COUNTIES, MARYLAND



**MARYLAND  
 TRANSPORTATION AUTHORITY**

DATE: NOVEMBER 2011

SCALE: 1" = 60'

PLATE 65 OF 123

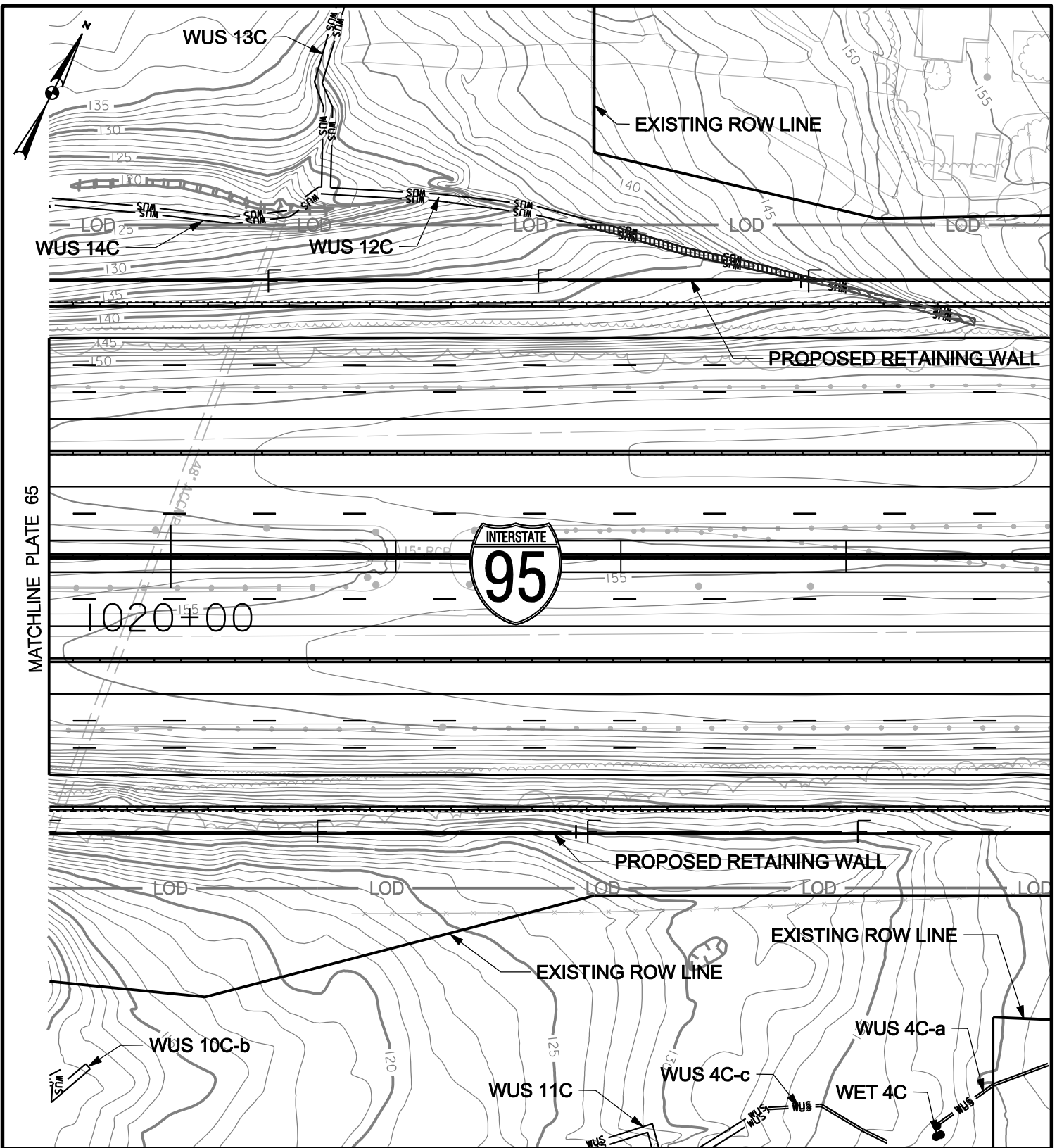

### WETLAND IMPACT PLATE

#### IMPACTS THIS PLATE

	TEMPORARY		PERMANENT	
		S.F.		S.F.
PFO WETLAND		S.F.		S.F.
PSS WETLAND		S.F.		S.F.
PEM WETLAND		S.F.		S.F.
WATERS OF THE U.S.	101	L.F.	73	L.F.
WATERS OF THE U.S. WETLAND BUFFER	294	S.F.	164	S.F.
100-YEAR FLOODPLAIN		S.F.		S.F.

I-95, SECTION 200  
 NORTH OF MD 43 TO NORTH OF MD 22  
 JOHN F. KENNEDY MEMORIAL HIGHWAY  
 BALTIMORE & HARFORD COUNTIES, MARYLAND



**MARYLAND  
 TRANSPORTATION AUTHORITY**

DATE: NOVEMBER 2011

SCALE: 1" = 60'

PLATE 66 OF 123

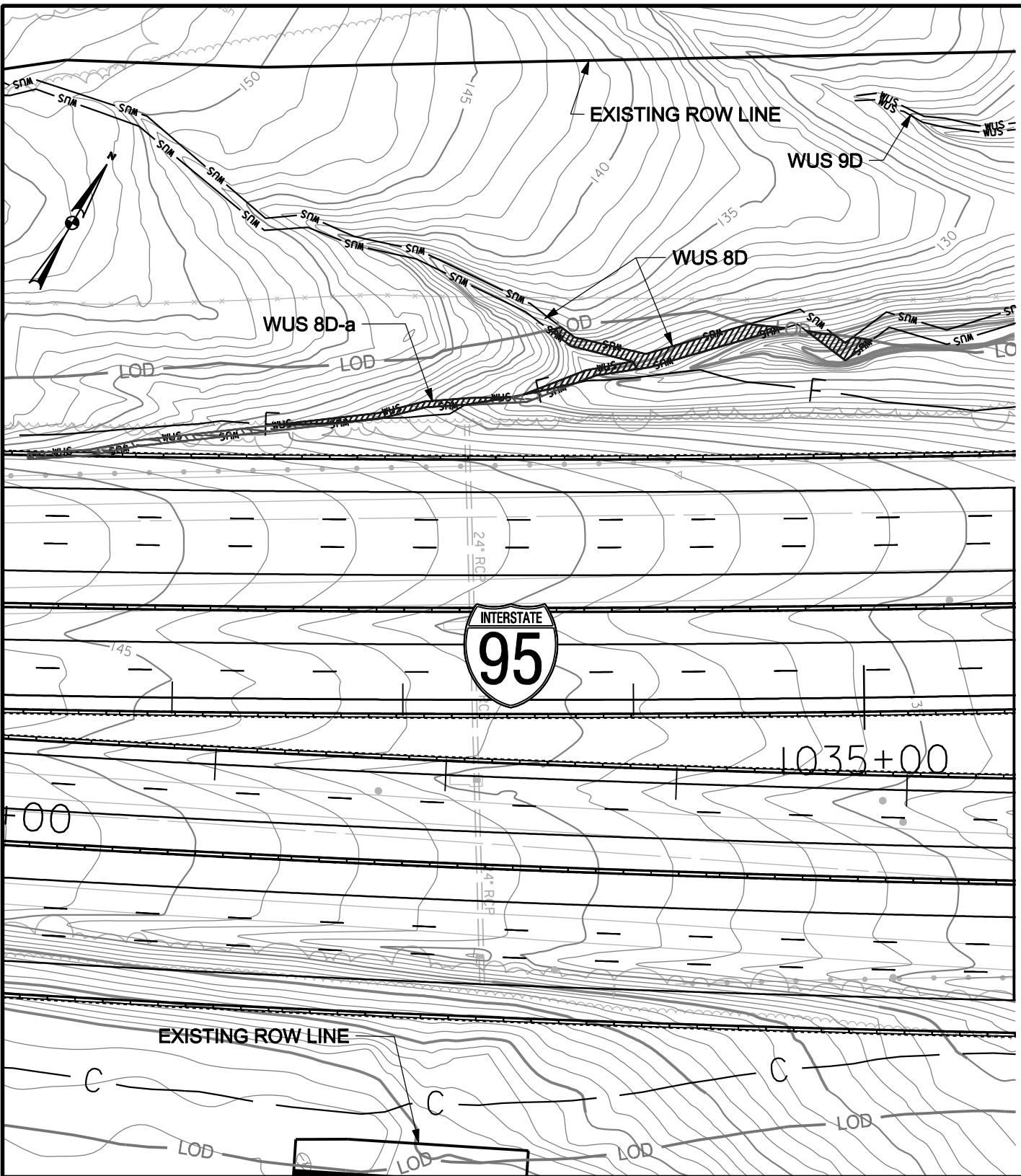

MATCHLINE PLATE 68

### WETLAND IMPACT PLATE

**IMPACTS THIS PLATE**

	TEMPORARY		PERMANENT	
		S.F.		S.F.
PFO WETLAND		S.F.		S.F.
PSS WETLAND		S.F.		S.F.
PEM WETLAND		S.F.		S.F.
WATERS OF THE U.S.	229	L.F.	146	L.F.
WATERS OF THE U.S. WETLAND BUFFER	985	S.F.	393	S.F.
100-YEAR FLOODPLAIN		S.F.		S.F.

I-95, SECTION 200  
 NORTH OF MD 43 TO NORTH OF MD 22  
 JOHN F. KENNEDY MEMORIAL HIGHWAY  
 BALTIMORE & HARFORD COUNTIES, MARYLAND



**MARYLAND  
 TRANSPORTATION AUTHORITY**

DATE: NOVEMBER 2011

SCALE: 1" = 60'

PLATE 67 OF 123

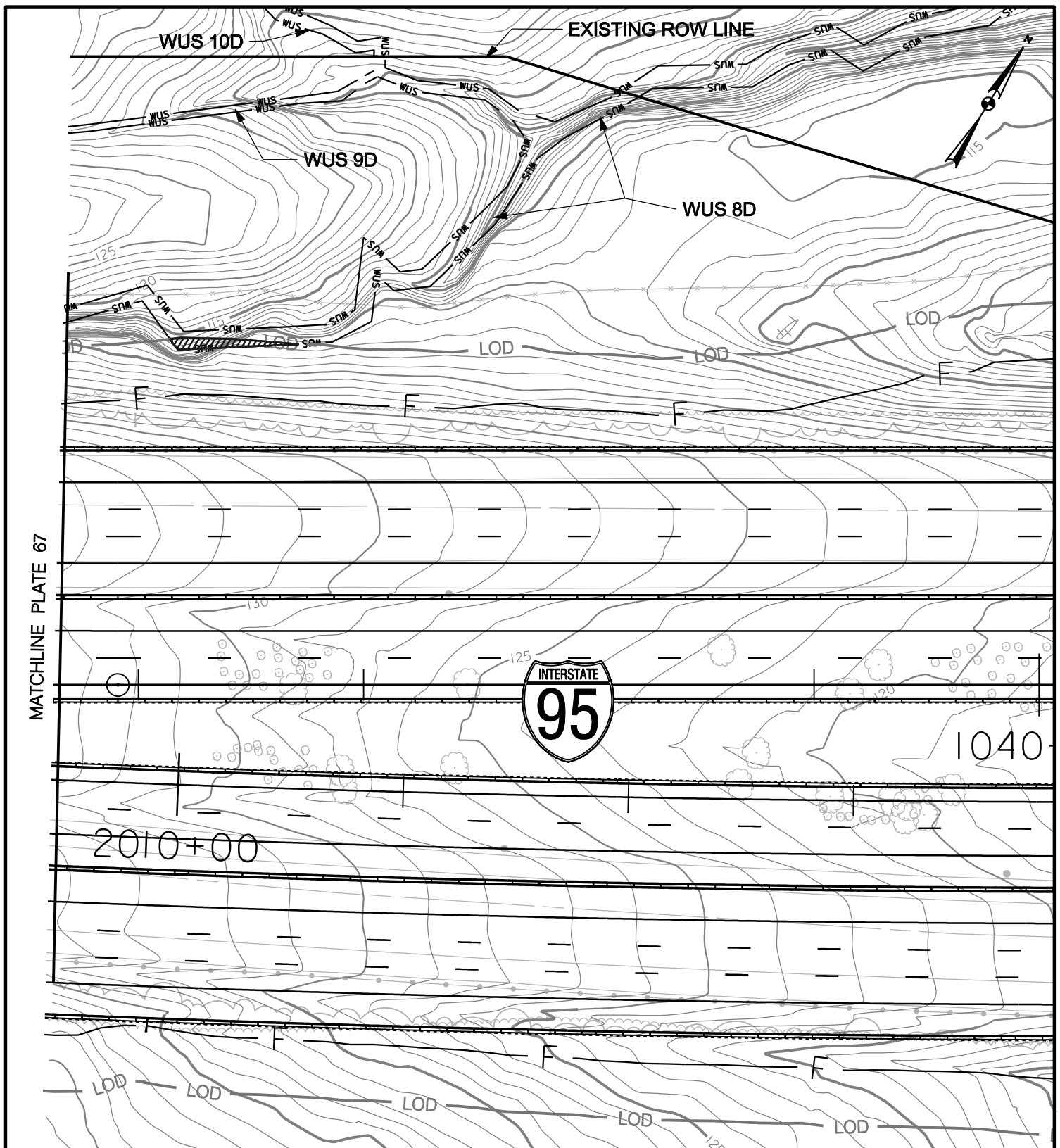

MATCHLINE PLATE 67

### WETLAND IMPACT PLATE

#### IMPACTS THIS PLATE

	TEMPORARY		PERMANENT	
	S.F.	L.F.	S.F.	L.F.
PFO WETLAND				
PSS WETLAND				
PEM WETLAND				
WATERS OF THE U.S.	31	L.F.		L.F.
WATERS OF THE U.S. WETLAND BUFFER	176	S.F.		S.F.
100-YEAR FLOODPLAIN		S.F.		S.F.

I-95, SECTION 200  
 NORTH OF MD 43 TO NORTH OF MD 22  
 JOHN F. KENNEDY MEMORIAL HIGHWAY  
 BALTIMORE & HARFORD COUNTIES, MARYLAND



**MARYLAND  
 TRANSPORTATION AUTHORITY**

DATE: NOVEMBER 2011

SCALE: 1" = 60'

PLATE 68 OF 123

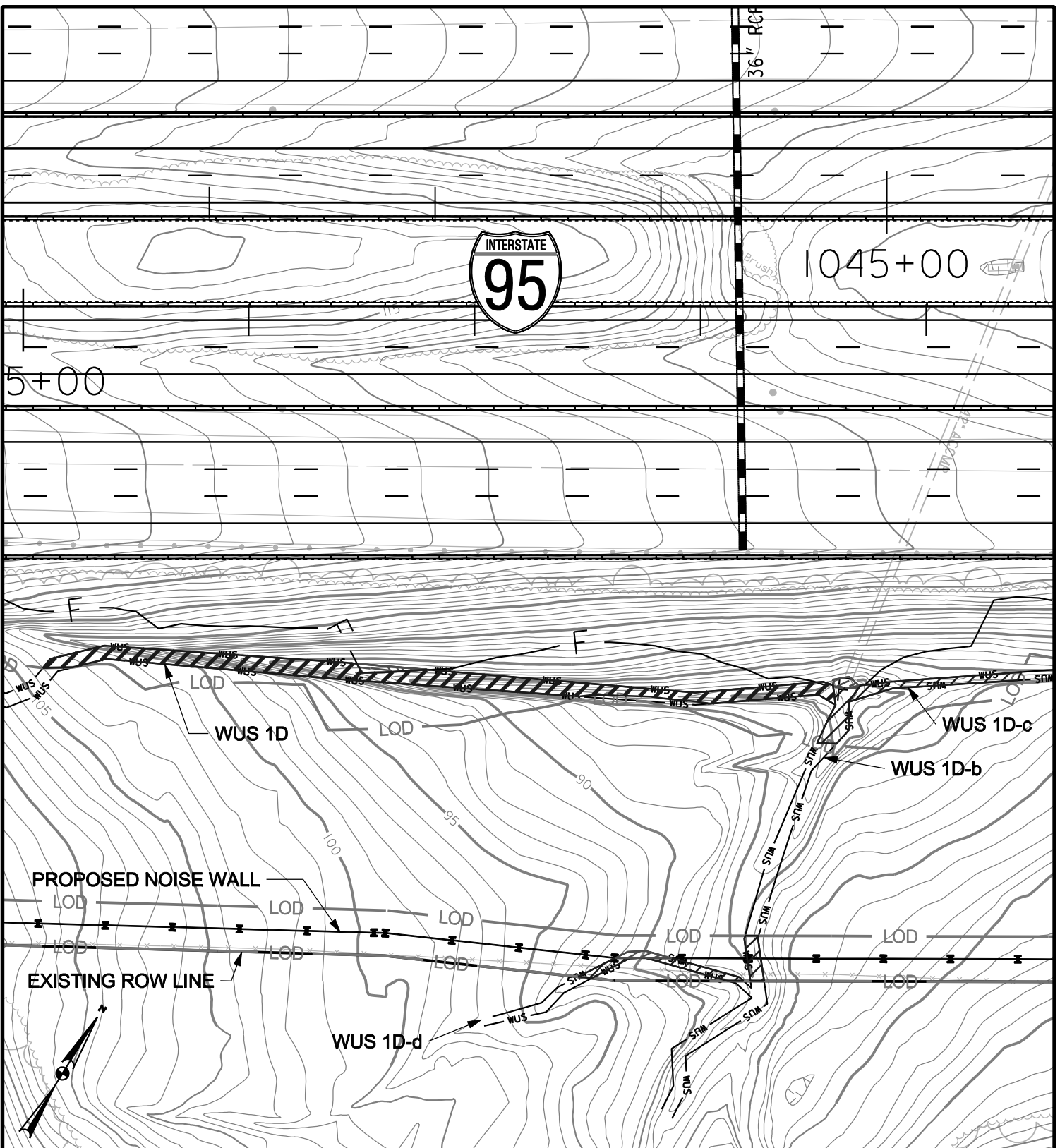

### WETLAND IMPACT PLATE

#### IMPACTS THIS PLATE

	TEMPORARY		PERMANENT	
	S.F.	L.F.	S.F.	L.F.
PFO WETLAND				
PSS WETLAND				
PEM WETLAND				
WATERS OF THE U.S.	523		38	
WATERS OF THE U.S. WETLAND BUFFER	2840		156	
100-YEAR FLOODPLAIN				

I-95, SECTION 200  
 NORTH OF MD 43 TO NORTH OF MD 22  
 JOHN F. KENNEDY MEMORIAL HIGHWAY  
 BALTIMORE & HARFORD COUNTIES, MARYLAND



**MARYLAND  
 TRANSPORTATION AUTHORITY**

DATE: NOVEMBER 2011

SCALE: 1" = 60'

PLATE 69 OF 123

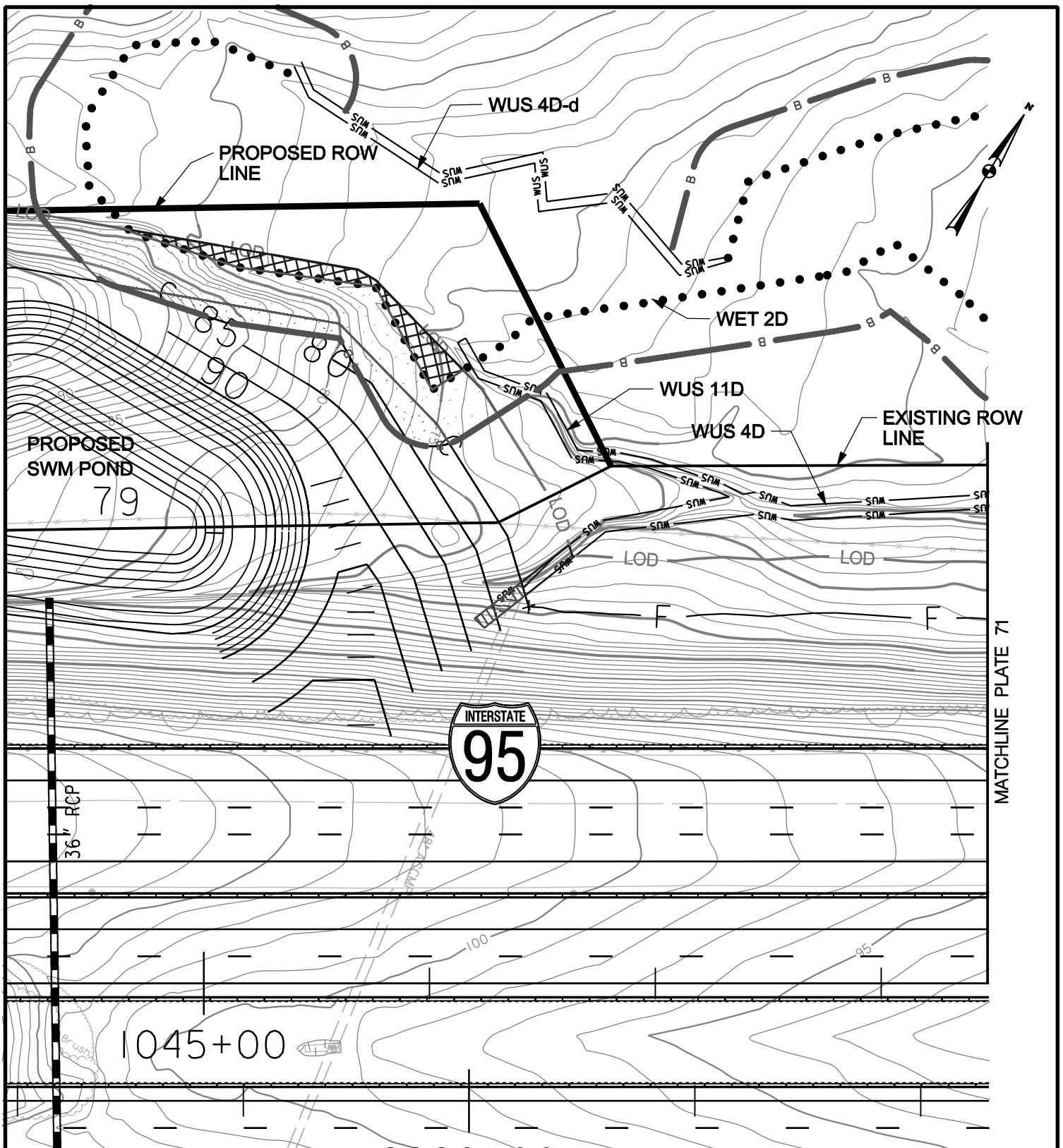

### WETLAND IMPACT PLATE

#### IMPACTS THIS PLATE

	TEMPORARY		PERMANENT	
		S.F.		S.F.
PFO WETLAND	1118	S.F.		S.F.
PSS WETLAND		S.F.		S.F.
PEM WETLAND		S.F.		S.F.
WATERS OF THE U.S.	27	L.F.	25	L.F.
WATERS OF THE U.S. WETLAND BUFFER	149	S.F.	143	S.F.
100-YEAR FLOODPLAIN	4055	S.F.	1337	S.F.
		S.F.		S.F.

I-95, SECTION 200  
 NORTH OF MD 43 TO NORTH OF MD 22  
 JOHN F. KENNEDY MEMORIAL HIGHWAY  
 BALTIMORE & HARFORD COUNTIES, MARYLAND



**MARYLAND  
 TRANSPORTATION AUTHORITY**

DATE: NOVEMBER 2011

SCALE: 1" = 60'

PLATE 70 OF 123

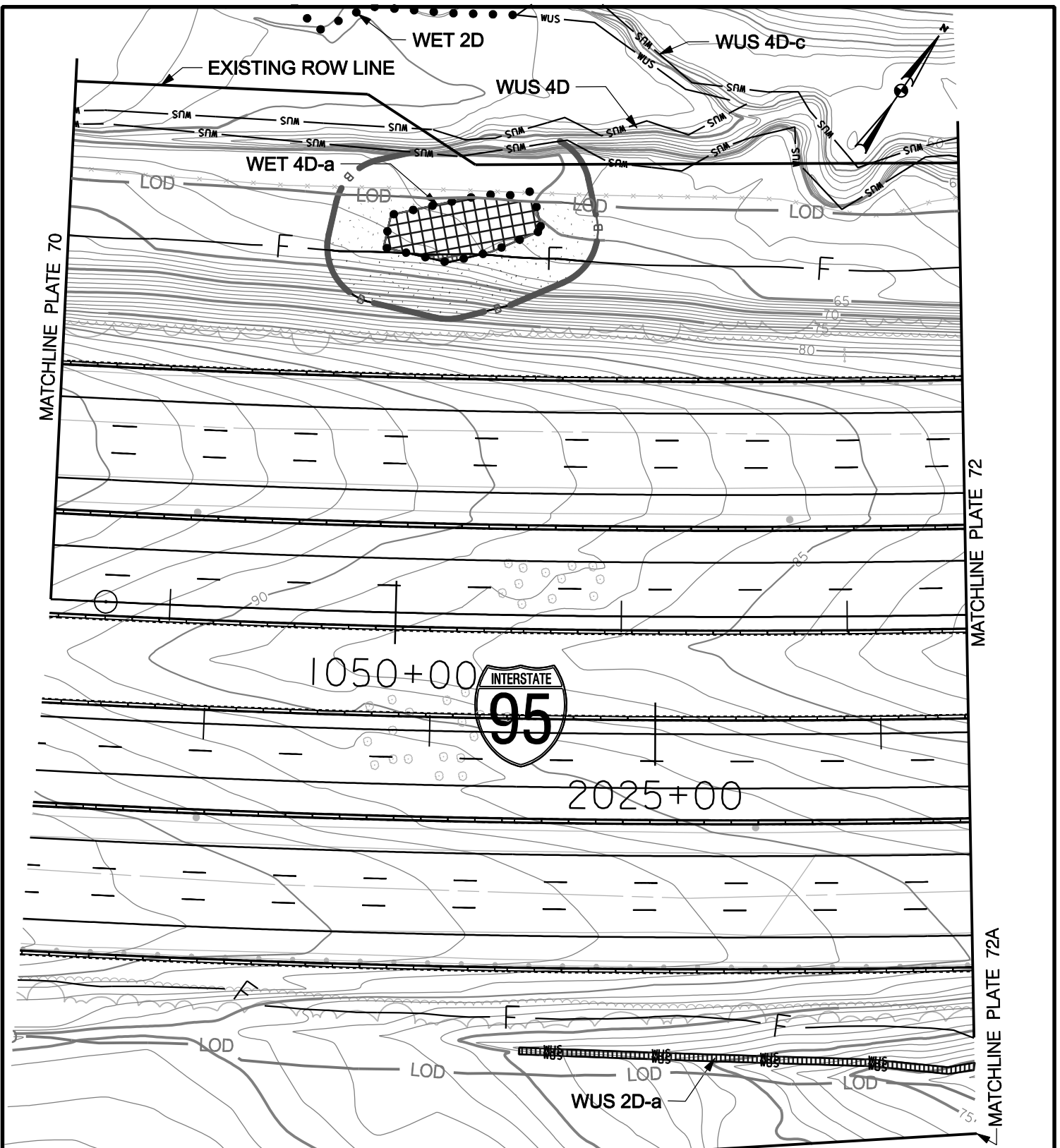

### WETLAND IMPACT PLATE

#### IMPACTS THIS PLATE

	TEMPORARY		PERMANENT	
		S.F.		S.F.
PFO WETLAND	1373	S.F.	55	S.F.
PSS WETLAND		S.F.		S.F.
PEM WETLAND		S.F.		S.F.
WATERS OF THE U.S.	203	L.F.		L.F.
WATERS OF THE U.S. WETLAND BUFFER	609	S.F.		S.F.
100-YEAR FLOODPLAIN	1552	S.F.	2286	S.F.
		S.F.		S.F.

I-95, SECTION 200  
 NORTH OF MD 43 TO NORTH OF MD 22  
 JOHN F. KENNEDY MEMORIAL HIGHWAY  
 BALTIMORE & HARFORD COUNTIES, MARYLAND



**MARYLAND  
 TRANSPORTATION AUTHORITY**

DATE: NOVEMBER 2011

SCALE: 1" = 60'

PLATE 71 OF 123

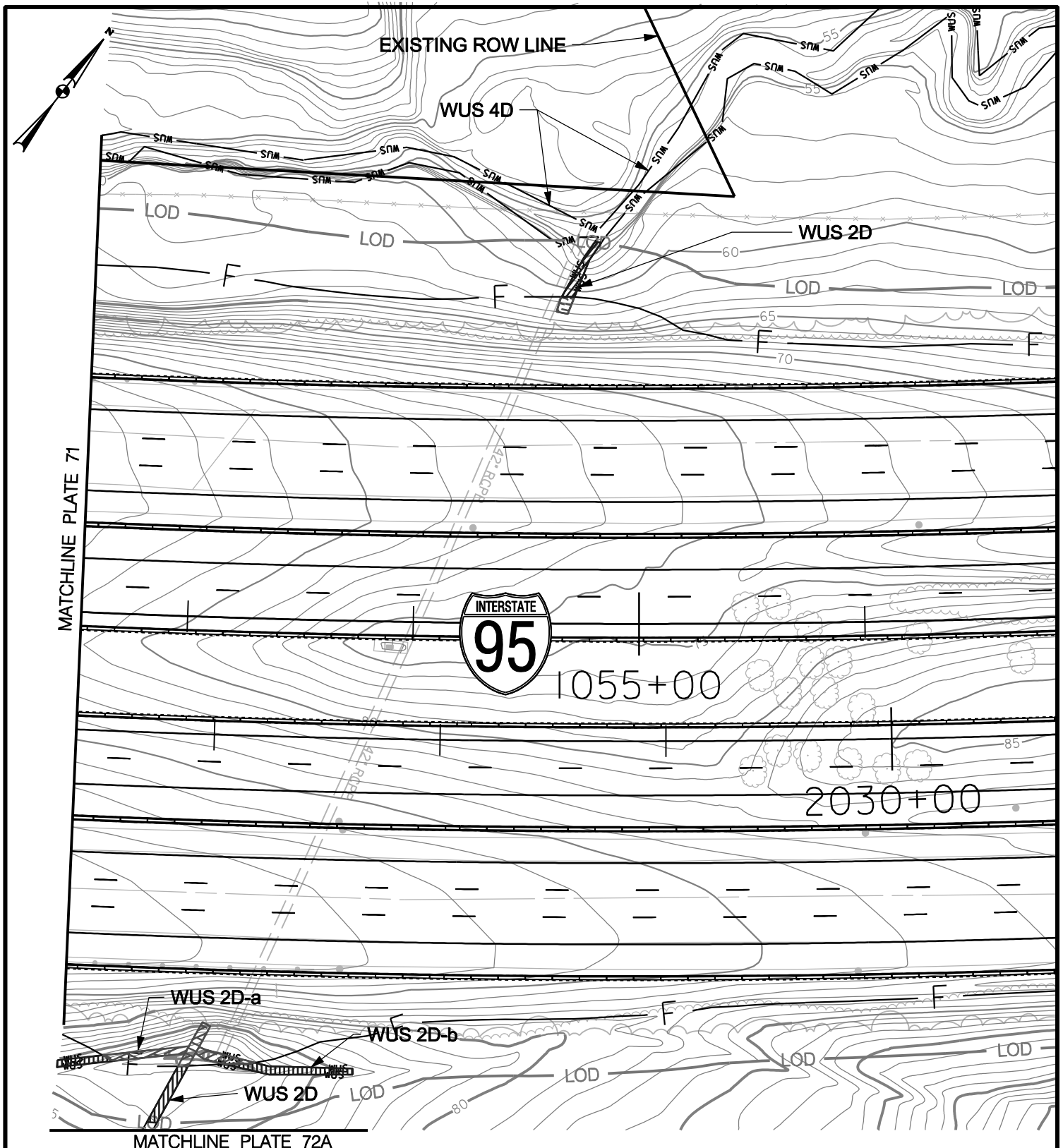

MATCHLINE PLATE 71

MATCHLINE PLATE 72A

### WETLAND IMPACT PLATE

#### IMPACTS THIS PLATE

PFO WETLAND  
 PSS WETLAND  
 PEM WETLAND  
 WATERS OF THE U.S.  
 WATERS OF THE U.S.  
 WETLAND BUFFER  
 100-YEAR FLOODPLAIN

	TEMPORARY		PERMANENT	
	S.F.	S.F.	S.F.	S.F.
	128	L.F.	85	L.F.
	441	S.F.	314	S.F.
		S.F.		S.F.
		S.F.		S.F.

I-95, SECTION 200  
 NORTH OF MD 43 TO NORTH OF MD 22  
 JOHN F. KENNEDY MEMORIAL HIGHWAY  
 BALTIMORE & HARFORD COUNTIES, MARYLAND



**MARYLAND  
 TRANSPORTATION AUTHORITY**

DATE: NOVEMBER 2011

SCALE: 1" = 60'

PLATE 72 OF 123





MATCHLINE PLATE 71

MATCHLINE PLATE 72

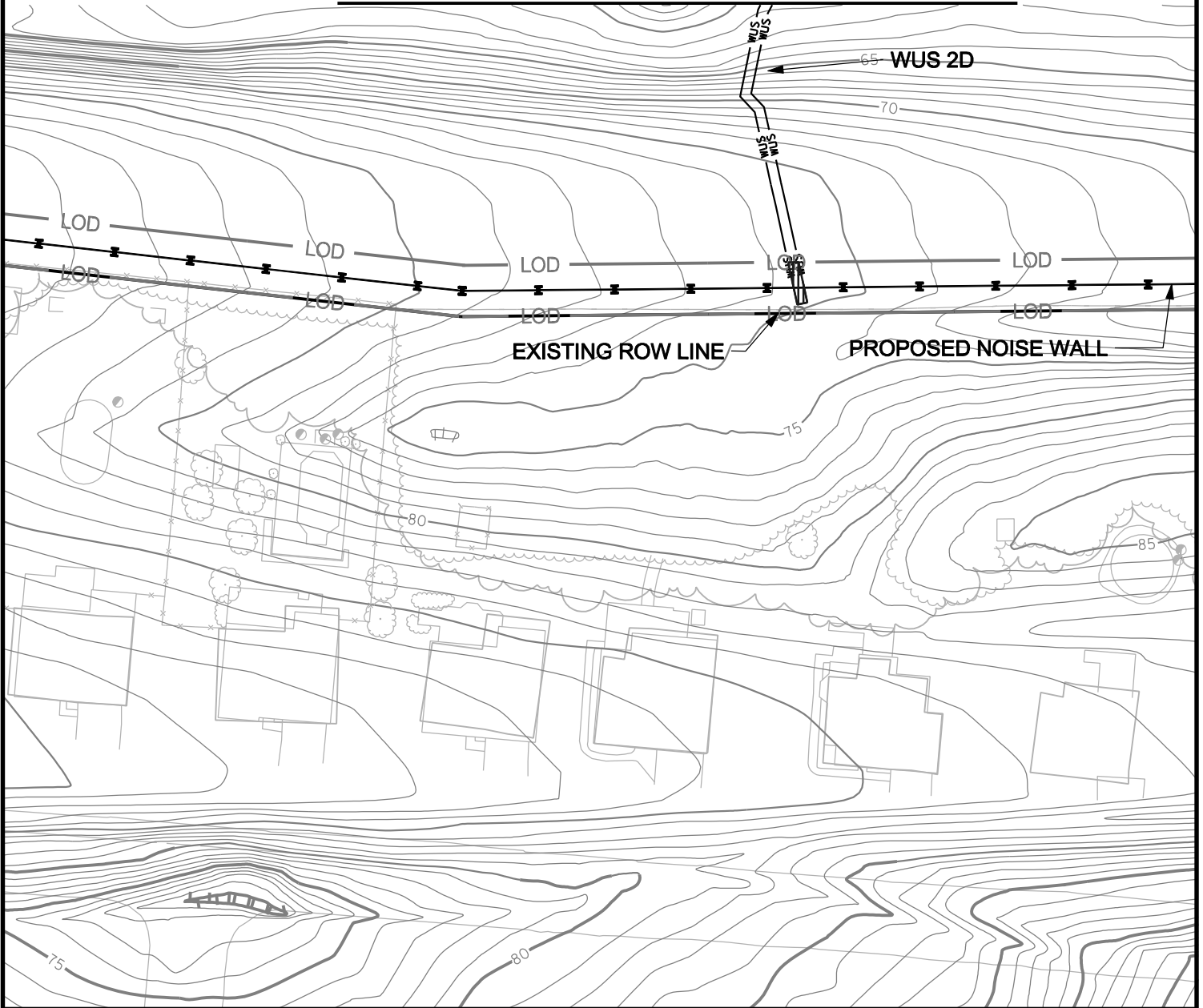

**WETLAND IMPACT PLATE**

**IMPACTS THIS PLATE**

- PFO WETLAND
- PSS WETLAND
- PEM WETLAND
- WATERS OF THE U.S.
- WATERS OF THE U.S. WETLAND BUFFER
- 100-YEAR FLOODPLAIN

	TEMPORARY	PERMANENT
	S.F.	S.F.
	S.F.	S.F.
	S.F.	S.F.
	17 L.F.	L.F.
	66 S.F.	S.F.
	S.F.	S.F.
	S.F.	S.F.

I-95, SECTION 200  
 NORTH OF MD 43 TO NORTH OF MD 22  
 JOHN F. KENNEDY MEMORIAL HIGHWAY  
 BALTIMORE & HARFORD COUNTIES, MARYLAND



**MARYLAND  
 TRANSPORTATION AUTHORITY**

DATE: NOVEMBER 2011

SCALE: 1" = 60'

PLATE 72A OF 123

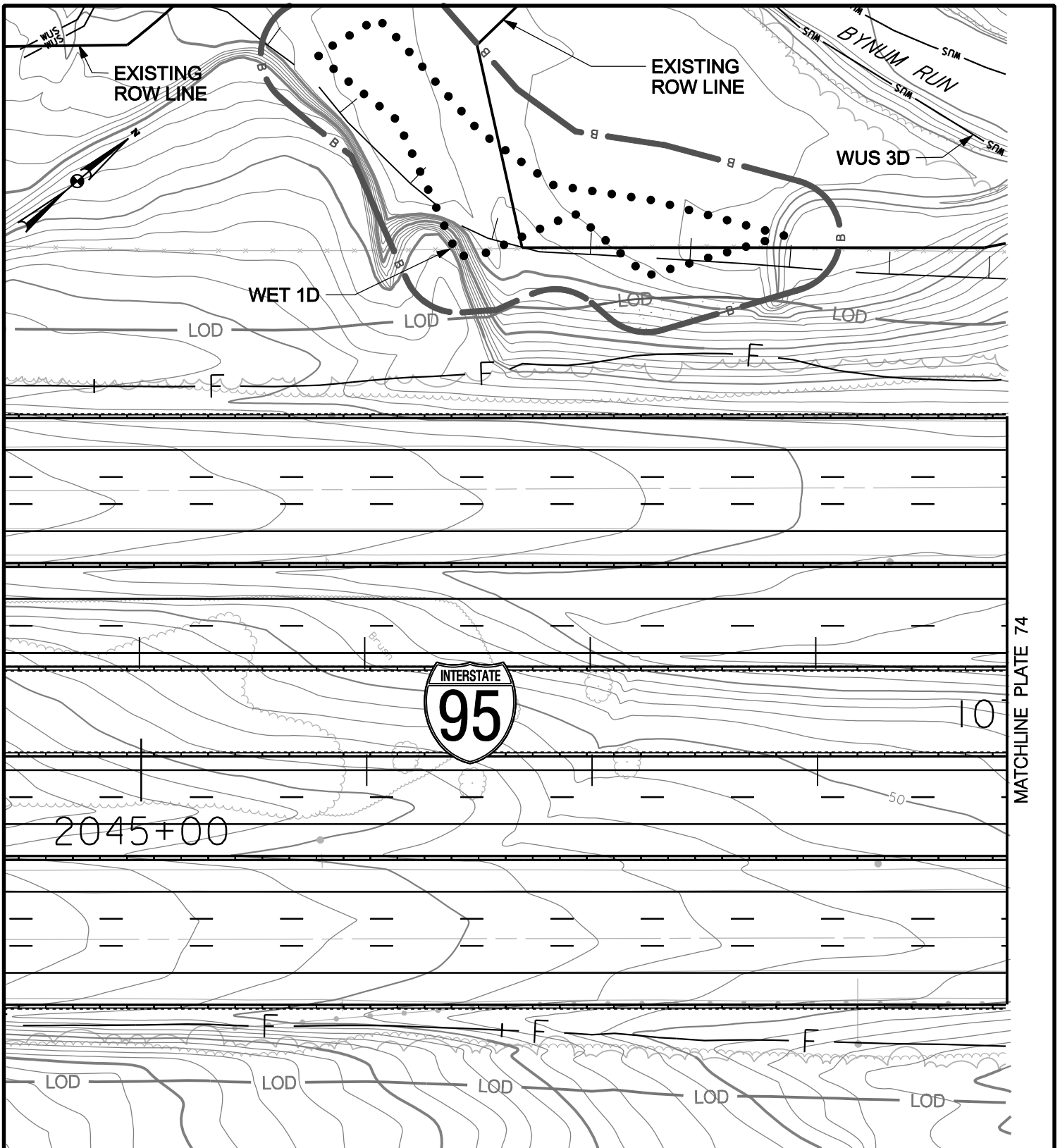

### WETLAND IMPACT PLATE

#### IMPACTS THIS PLATE

	TEMPORARY		PERMANENT	
	S.F.	S.F.	S.F.	S.F.
PFO WETLAND				
PSS WETLAND				
PEM WETLAND				
WATERS OF THE U.S.				
WATERS OF THE U.S.				
WETLAND BUFFER	671	S.F.		S.F.
100-YEAR FLOODPLAIN		S.F.		S.F.

I-95, SECTION 200  
 NORTH OF MD 43 TO NORTH OF MD 22  
 JOHN F. KENNEDY MEMORIAL HIGHWAY  
 BALTIMORE & HARFORD COUNTIES, MARYLAND



**MARYLAND  
 TRANSPORTATION AUTHORITY**

DATE: NOVEMBER 2011

SCALE: 1" = 60'

PLATE 73 OF 123

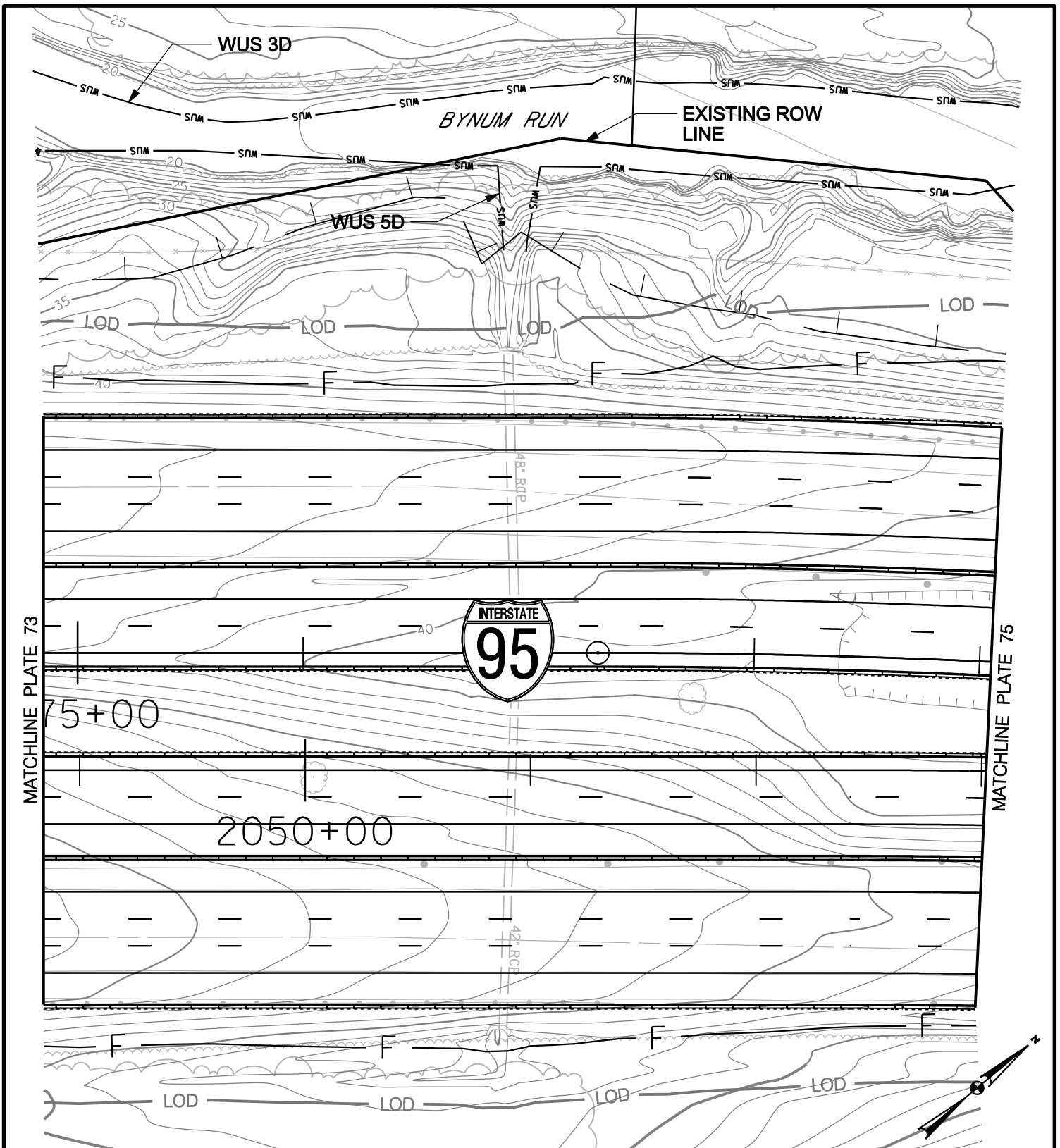

### WETLAND IMPACT PLATE

#### IMPACTS THIS PLATE

	TEMPORARY		PERMANENT	
	S.F.	S.F.	S.F.	S.F.
PFO WETLAND				
PSS WETLAND				
PEM WETLAND				
WATERS OF THE U.S.				
WATERS OF THE U.S. WETLAND BUFFER				
100-YEAR FLOODPLAIN	1627	S.F.		S.F.

I-95, SECTION 200  
 NORTH OF MD 43 TO NORTH OF MD 22  
 JOHN F. KENNEDY MEMORIAL HIGHWAY  
 BALTIMORE & HARFORD COUNTIES, MARYLAND



**MARYLAND  
 TRANSPORTATION AUTHORITY**

DATE: NOVEMBER 2011

SCALE: 1" = 60'

PLATE 74 OF 123

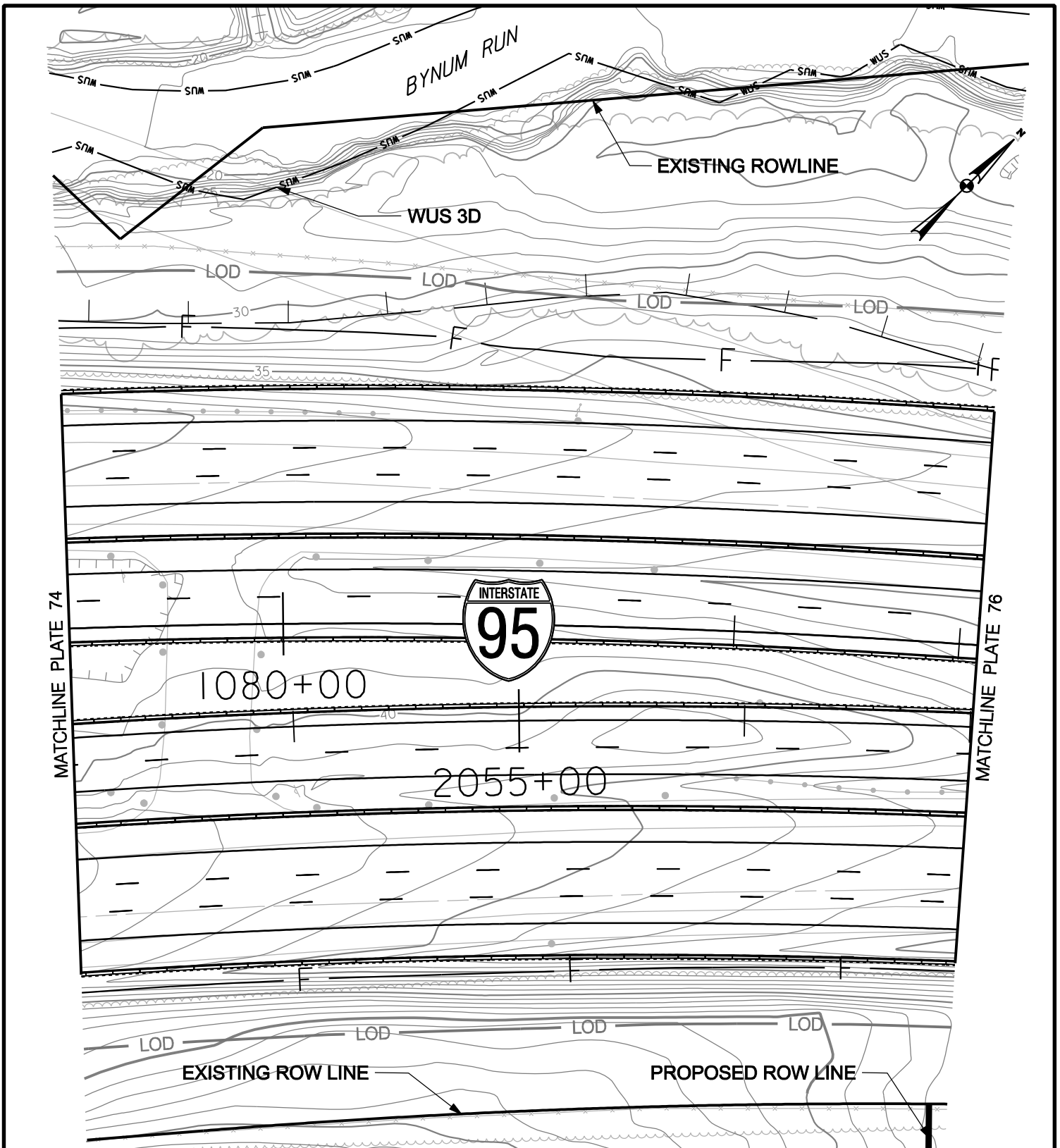

### WETLAND IMPACT PLATE

#### IMPACTS THIS PLATE

	TEMPORARY		PERMANENT	
	S.F.	S.F.	S.F.	S.F.
PFO WETLAND				
PSS WETLAND				
PEM WETLAND				
WATERS OF THE U.S.				
WATERS OF THE U.S. WETLAND BUFFER				
100-YEAR FLOODPLAIN	5287	S.F.	S.F.	S.F.

I-95, SECTION 200  
 NORTH OF MD 43 TO NORTH OF MD 22  
 JOHN F. KENNEDY MEMORIAL HIGHWAY  
 BALTIMORE & HARFORD COUNTIES, MARYLAND



**MARYLAND  
 TRANSPORTATION AUTHORITY**

DATE: NOVEMBER 2011

SCALE: 1" = 60'

PLATE 75 OF 123

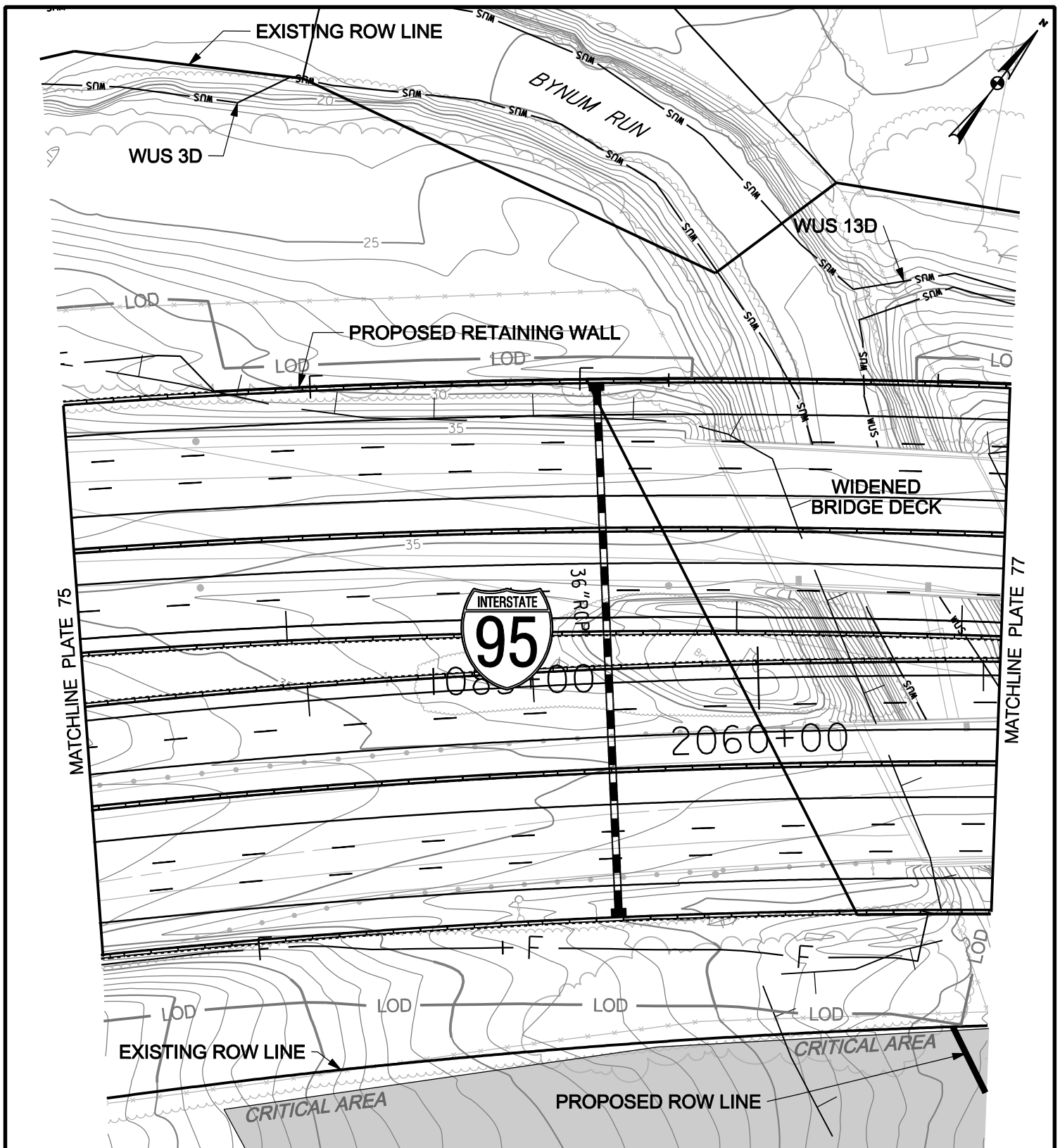

### WETLAND IMPACT PLATE

#### IMPACTS THIS PLATE

	TEMPORARY		PERMANENT	
	S.F.	S.F.	S.F.	S.F.
PFO WETLAND				
PSS WETLAND				
PEM WETLAND				
WATERS OF THE U.S.				
WATERS OF THE U.S.				
WETLAND BUFFER				
100-YEAR FLOODPLAIN	6764	S.F.	4718	S.F.

I-95, SECTION 200  
 NORTH OF MD 43 TO NORTH OF MD 22  
 JOHN F. KENNEDY MEMORIAL HIGHWAY  
 BALTIMORE & HARFORD COUNTIES, MARYLAND



**MARYLAND  
 TRANSPORTATION AUTHORITY**

DATE: NOVEMBER 2011

SCALE: 1" = 60'

PLATE 76 OF 123



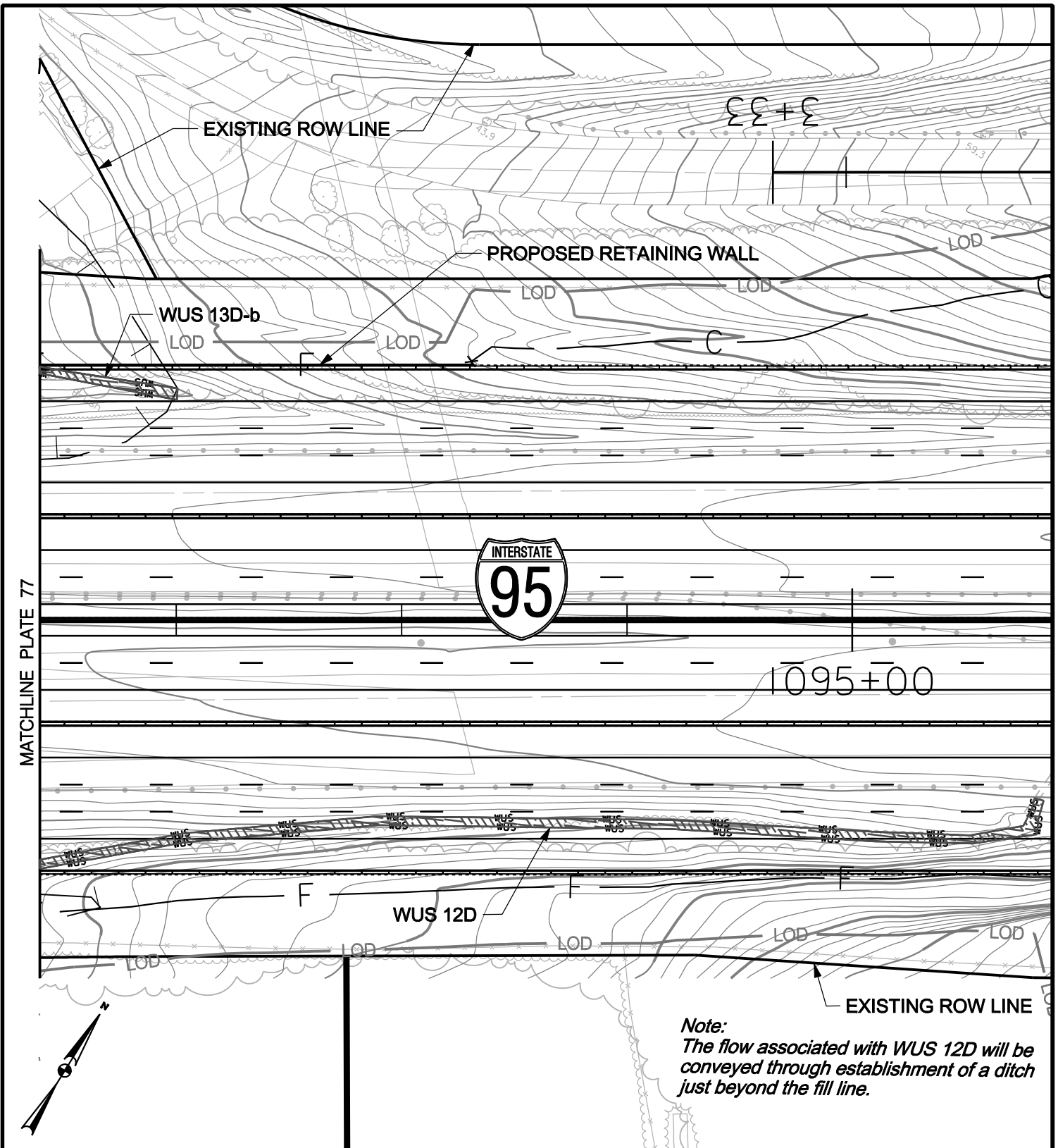

MATCHLINE PLATE 77



1095+00

*Note:*  
The flow associated with WUS 12D will be conveyed through establishment of a ditch just beyond the fill line.

**WETLAND IMPACT PLATE**

I-95, SECTION 200  
NORTH OF MD 43 TO NORTH OF MD 22  
JOHN F. KENNEDY MEMORIAL HIGHWAY  
BALTIMORE & HARFORD COUNTIES, MARYLAND



**MARYLAND  
TRANSPORTATION AUTHORITY**

DATE: NOVEMBER 2011

SCALE: 1" = 60'

PLATE 78 OF 123

**IMPACTS THIS PLATE**

PFO WETLAND  
PSS WETLAND  
PEM WETLAND  
WATERS OF THE U.S.  
WATERS OF THE U.S.  
WETLAND BUFFER  
100-YEAR FLOODPLAIN

	TEMPORARY		PERMANENT	
	S.F.		S.F.	
			518	
			2084	
	570		1965	

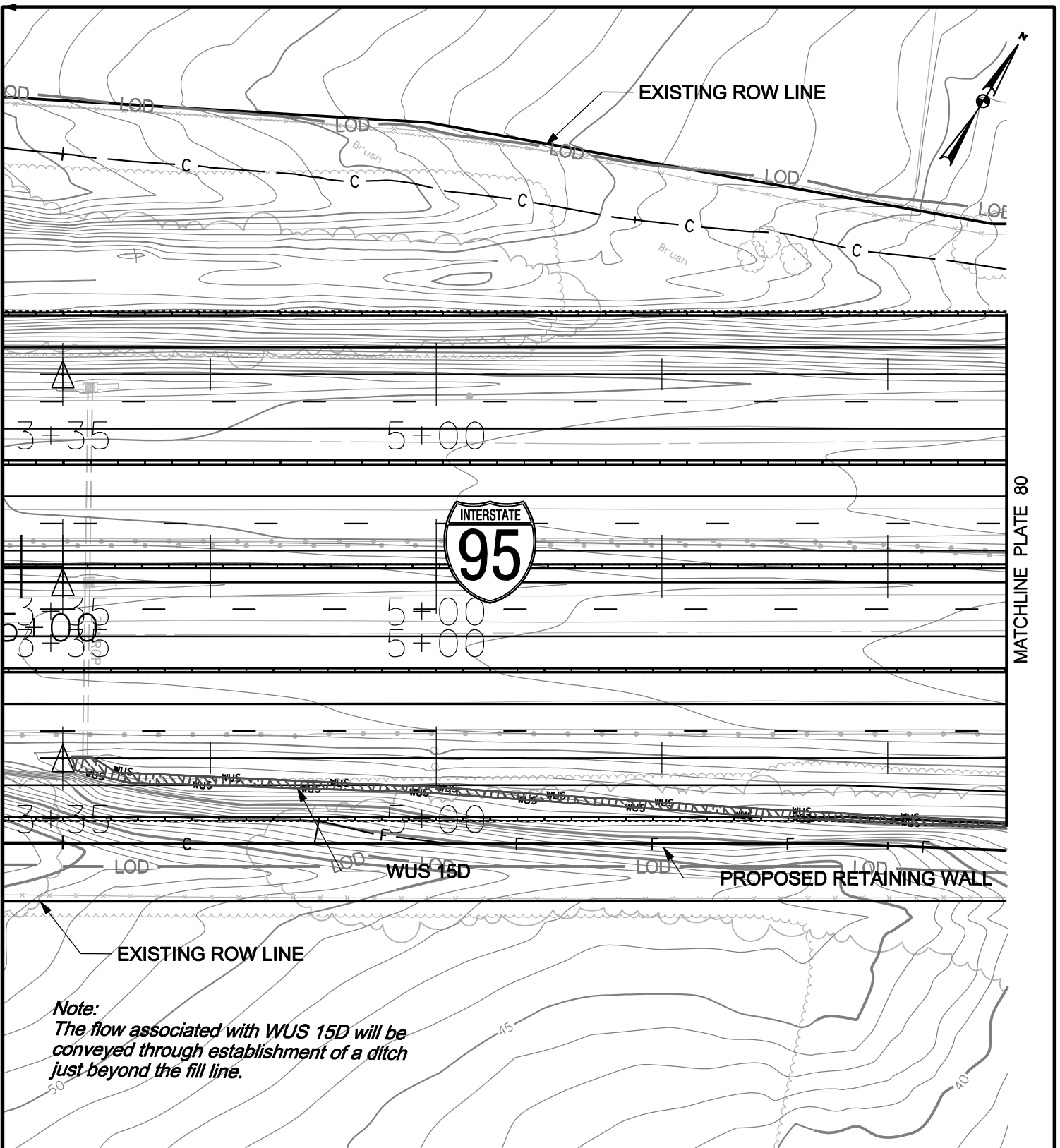

MATCHLINE PLATE 80

### WETLAND IMPACT PLATE

I-95, SECTION 200  
 NORTH OF MD 43 TO NORTH OF MD 22  
 JOHN F. KENNEDY MEMORIAL HIGHWAY  
 BALTIMORE & HARFORD COUNTIES, MARYLAND

	IMPACTS THIS PLATE	
	TEMPORARY	PERMANENT
PFO WETLAND	S.F.	S.F.
PSS WETLAND	S.F.	S.F.
PEM WETLAND	S.F.	S.F.
WATERS OF THE U.S.	L.F.	413 L.F.
WATERS OF THE U.S. WETLAND BUFFER	S.F.	1330 S.F.
100-YEAR FLOODPLAIN	S.F.	S.F.



DATE: NOVEMBER 2011

SCALE: 1" = 60' PLATE 79 OF 123



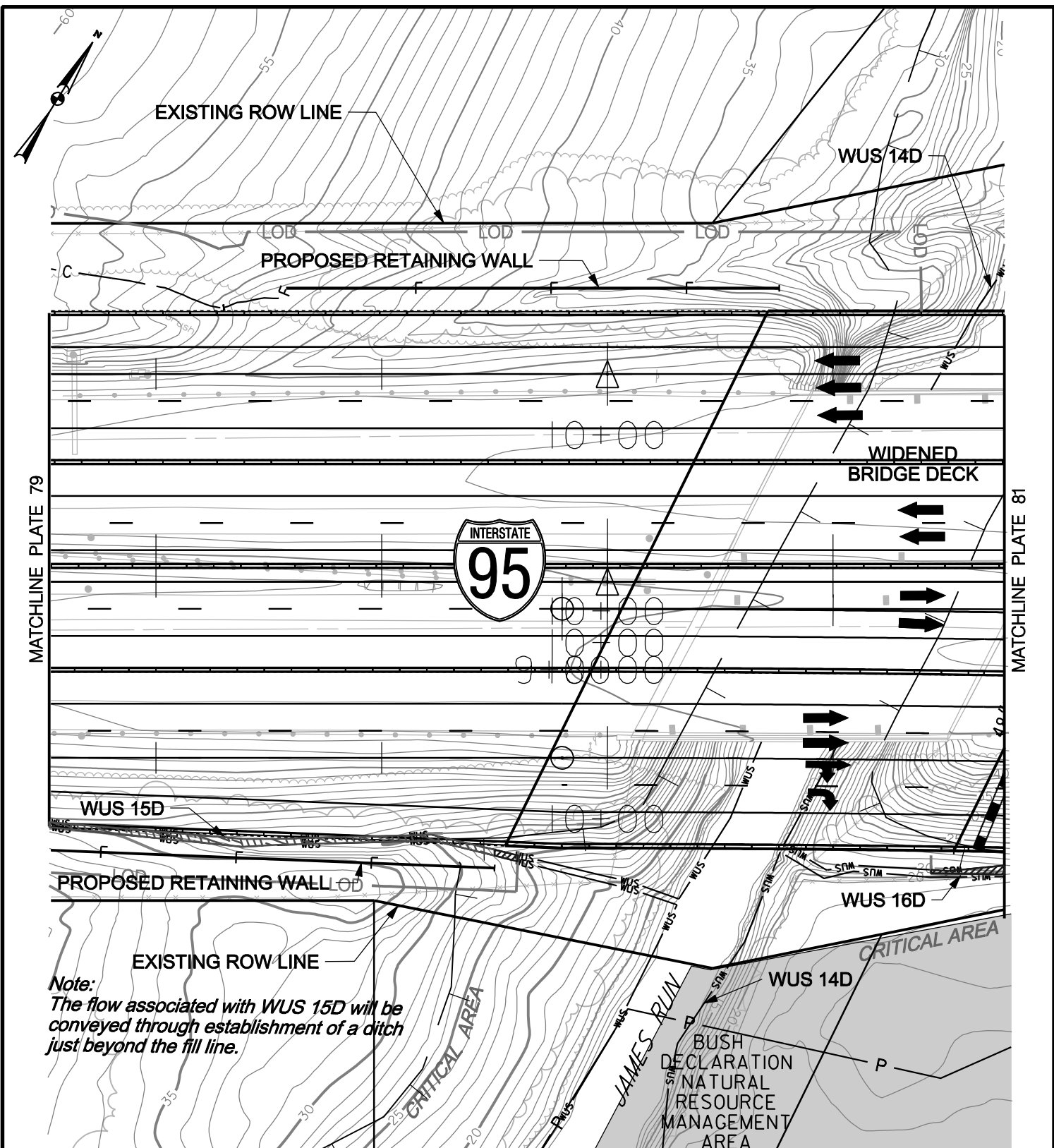

**Note:**  
 The flow associated with WUS 15D will be conveyed through establishment of a ditch just beyond the fill line.

### WETLAND IMPACT PLATE

I-95, SECTION 200  
 NORTH OF MD 43 TO NORTH OF MD 22  
 JOHN F. KENNEDY MEMORIAL HIGHWAY  
 BALTIMORE & HARFORD COUNTIES, MARYLAND

	IMPAIRS THIS PLATE			
	TEMPORARY		PERMANENT	
PFO WETLAND		S.F.		S.F.
PSS WETLAND		S.F.		S.F.
PEM WETLAND		S.F.		S.F.
WATERS OF THE U.S.	44	L.F.	199	L.F.
WATERS OF THE U.S.	103	S.F.	546	S.F.
WETLAND BUFFER		S.F.		S.F.
100-YEAR FLOODPLAIN	1143	S.F.	208	S.F.



**MARYLAND  
TRANSPORTATION  
AUTHORITY**

DATE: NOVEMBER 2011

SCALE: 1" = 60'      PLATE 80 OF 123

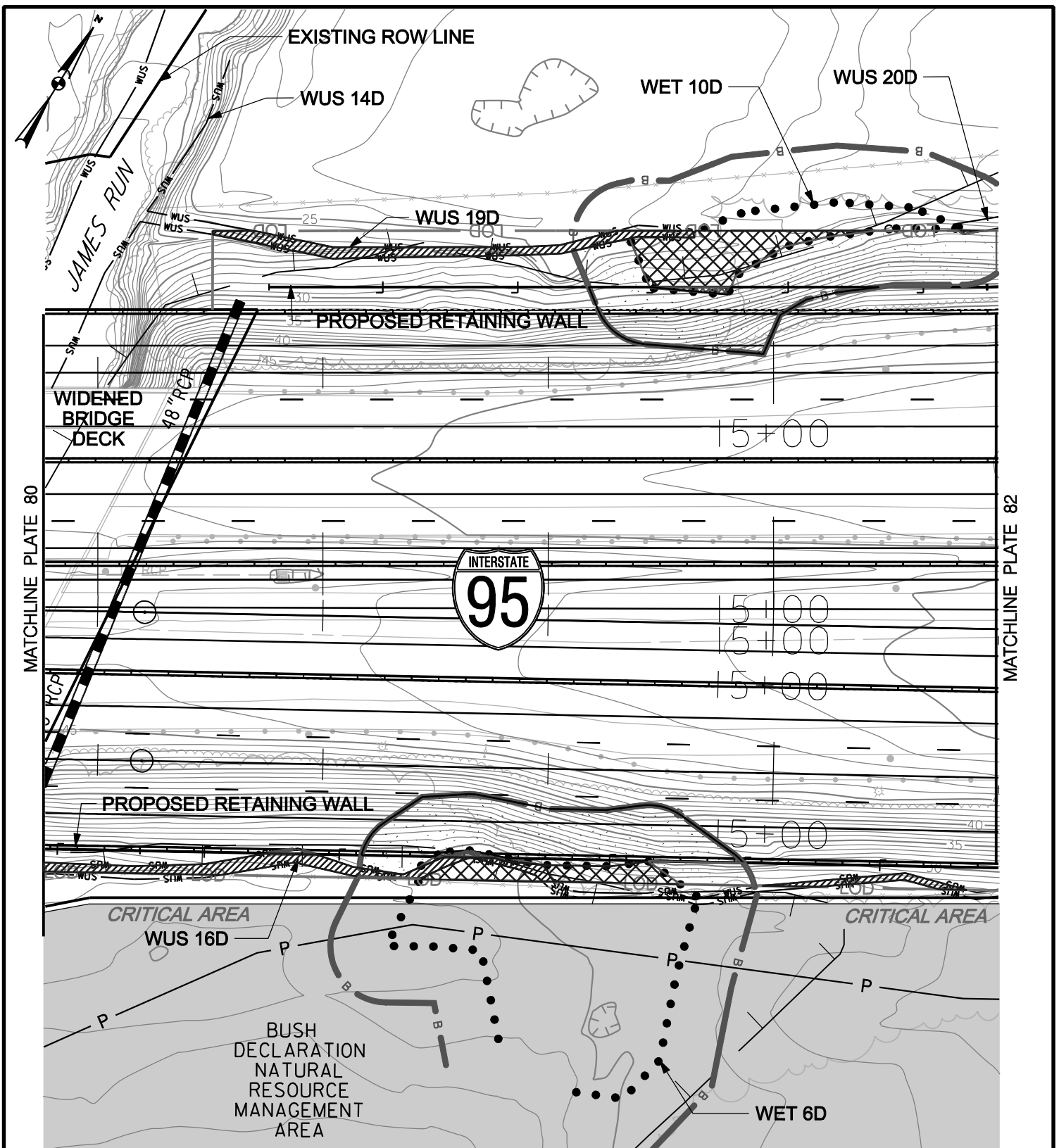

### WETLAND IMPACT PLATE

#### IMPACTS THIS PLATE

	TEMPORARY		PERMANENT	
		S.F.		S.F.
PFO WETLAND	1415	S.F.	69	S.F.
PSS WETLAND		S.F.		S.F.
PEM WETLAND	768	S.F.	33	S.F.
WATERS OF THE U.S.	507	L.F.	20	L.F.
WATERS OF THE U.S.	1982	S.F.	56	S.F.
WETLAND BUFFER	3675	S.F.	5678	S.F.
100-YEAR FLOODPLAIN	5152	S.F.	533	S.F.

I-95, SECTION 200  
 NORTH OF MD 43 TO NORTH OF MD 22  
 JOHN F. KENNEDY MEMORIAL HIGHWAY  
 BALTIMORE & HARFORD COUNTIES, MARYLAND



**MARYLAND  
 TRANSPORTATION AUTHORITY**

DATE: NOVEMBER 2011

SCALE: 1" = 60'

PLATE 81 OF 123

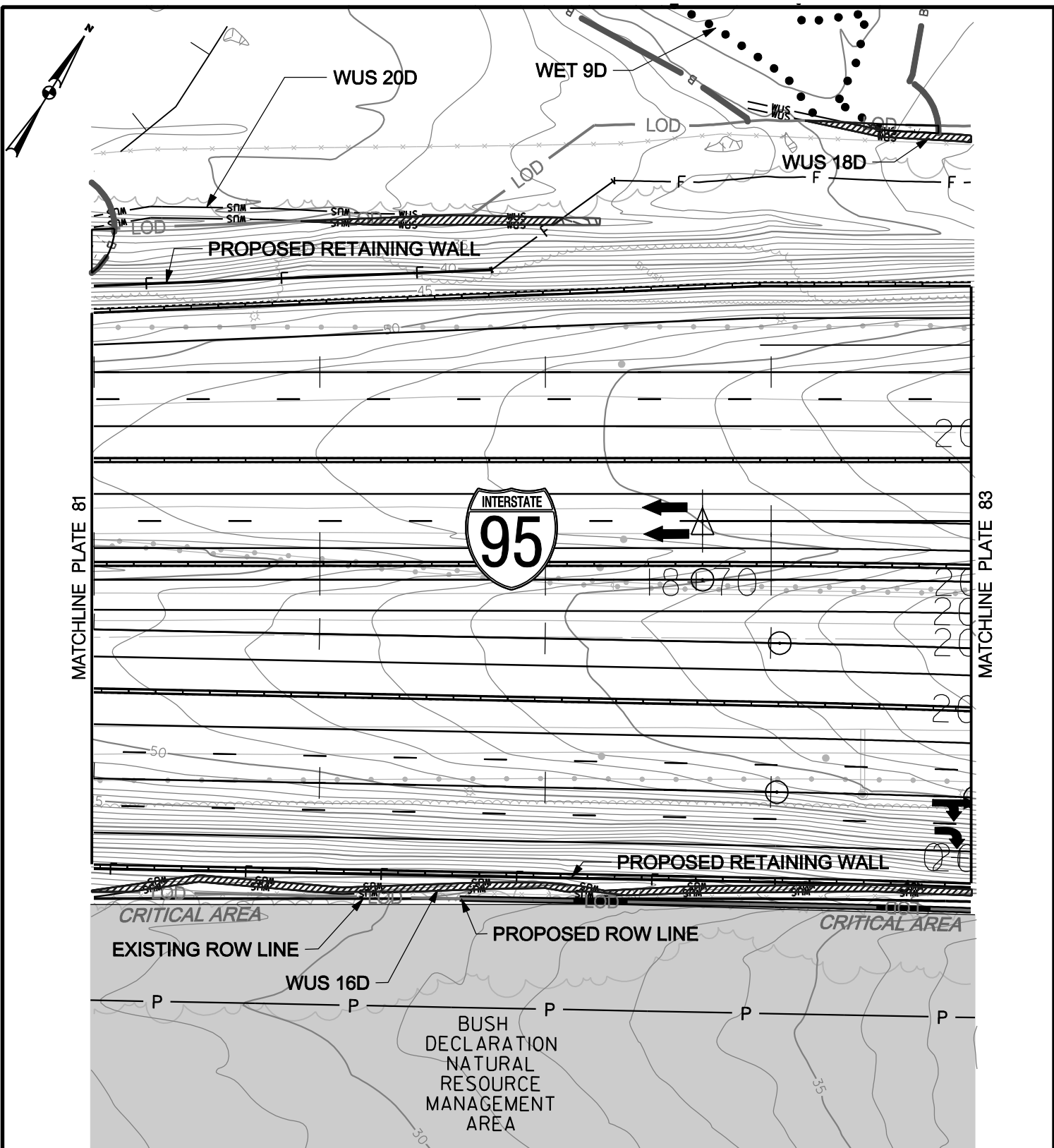

### WETLAND IMPACT PLATE

#### IMPACTS THIS PLATE

	TEMPORARY		PERMANENT	
		S.F.		S.F.
PFO WETLAND	16	S.F.		S.F.
PSS WETLAND		S.F.		S.F.
PEM WETLAND		S.F.		S.F.
WATERS OF THE U.S.	541	L.F.	18	L.F.
WATERS OF THE U.S. WETLAND BUFFER	1629	S.F.	58	S.F.
100-YEAR FLOODPLAIN	217	S.F.		S.F.
		S.F.		S.F.

I-95, SECTION 200  
 NORTH OF MD 43 TO NORTH OF MD 22  
 JOHN F. KENNEDY MEMORIAL HIGHWAY  
 BALTIMORE & HARFORD COUNTIES, MARYLAND



**MARYLAND  
 TRANSPORTATION AUTHORITY**

DATE: NOVEMBER 2011

SCALE: 1" = 60'

PLATE 82 OF 123

FILE: q:\smd\303447\_031955ec200ENV\_PL\*ADD\*JPA\*pWT-PLATE82.dgn  
 DATE: 12/30/2011

Note:  
The flow associated with WUS 18D will be conveyed through establishment of a ditch just beyond the fill line.

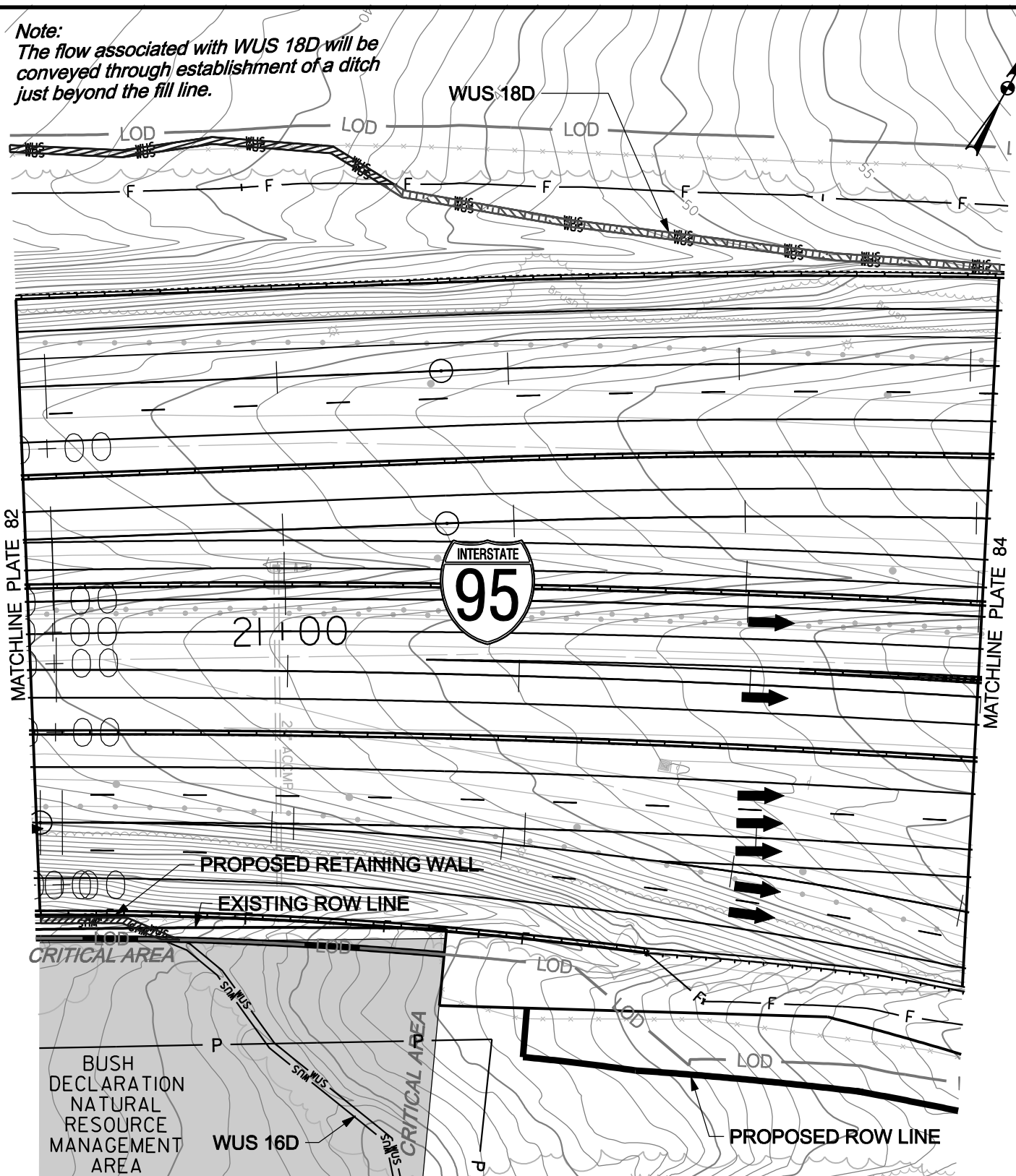

### WETLAND IMPACT PLATE

#### IMPACTS THIS PLATE

	TEMPORARY		PERMANENT	
	S.F.	L.F.	S.F.	L.F.
PFO WETLAND				
PSS WETLAND				
PEM WETLAND				
WATERS OF THE U.S.	205		268	
WATERS OF THE U.S. WETLAND BUFFER	660		804	
100-YEAR FLOODPLAIN				

I-95, SECTION 200  
NORTH OF MD 43 TO NORTH OF MD 22  
JOHN F. KENNEDY MEMORIAL HIGHWAY  
BALTIMORE & HARFORD COUNTIES, MARYLAND



**MARYLAND  
TRANSPORTATION AUTHORITY**

DATE: NOVEMBER 2011

SCALE: 1" = 60'

PLATE 83 OF 123

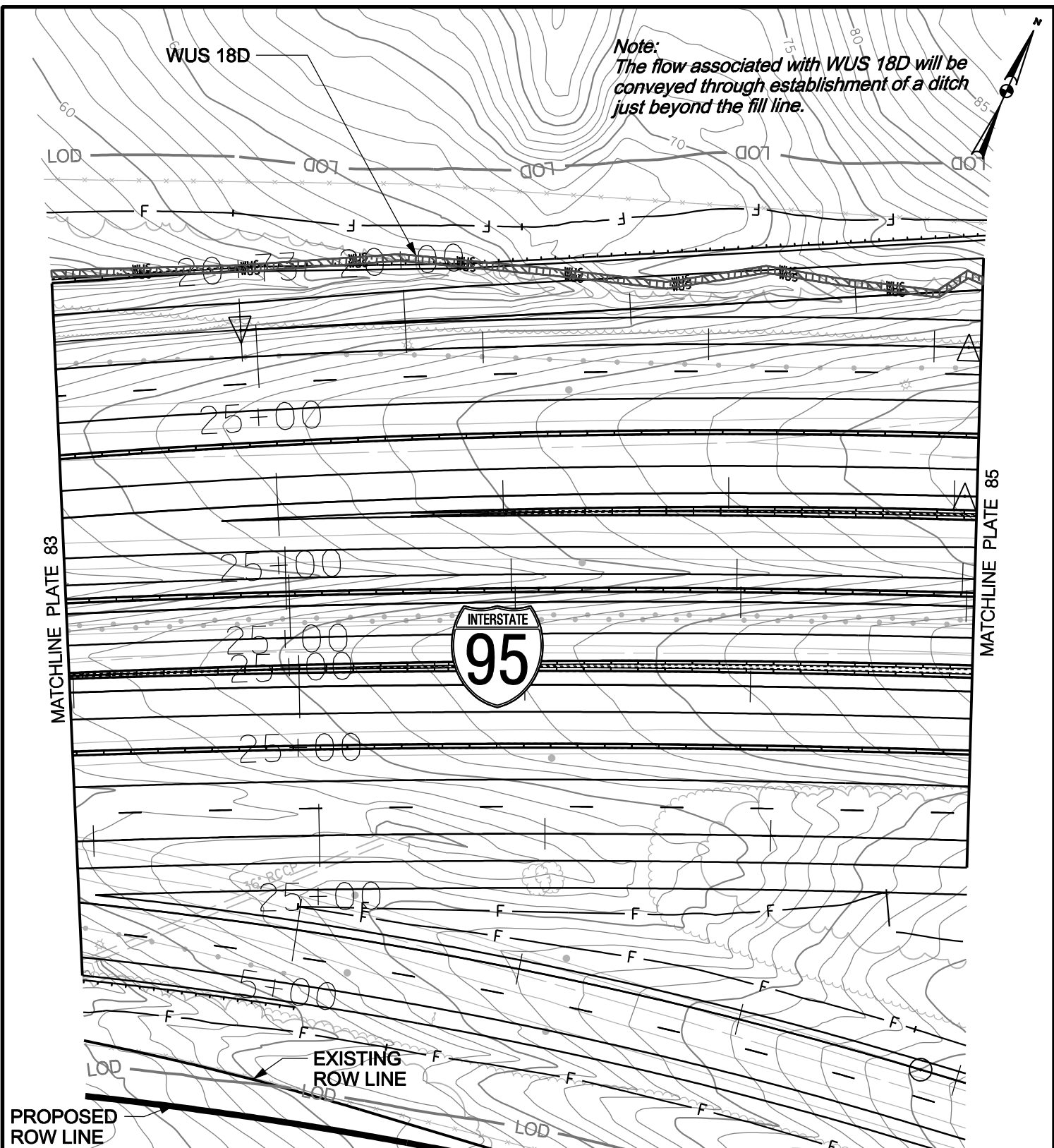

### WETLAND IMPACT PLATE

#### IMPACTS THIS PLATE

	IMPACTS THIS PLATE	
	TEMPORARY	PERMANENT
PFO WETLAND	S.F.	S.F.
PSS WETLAND	S.F.	S.F.
PEM WETLAND	S.F.	S.F.
WATERS OF THE U.S.	L.F.	418 L.F.
WATERS OF THE U.S. WETLAND BUFFER	S.F.	1254 S.F.
100-YEAR FLOODPLAIN	S.F.	S.F.

I-95, SECTION 200  
 NORTH OF MD 43 TO NORTH OF MD 22  
 JOHN F. KENNEDY MEMORIAL HIGHWAY  
 BALTIMORE & HARFORD COUNTIES, MARYLAND



**MARYLAND  
 TRANSPORTATION AUTHORITY**

DATE: NOVEMBER 2011

SCALE: 1" = 60'

PLATE 84 OF 123

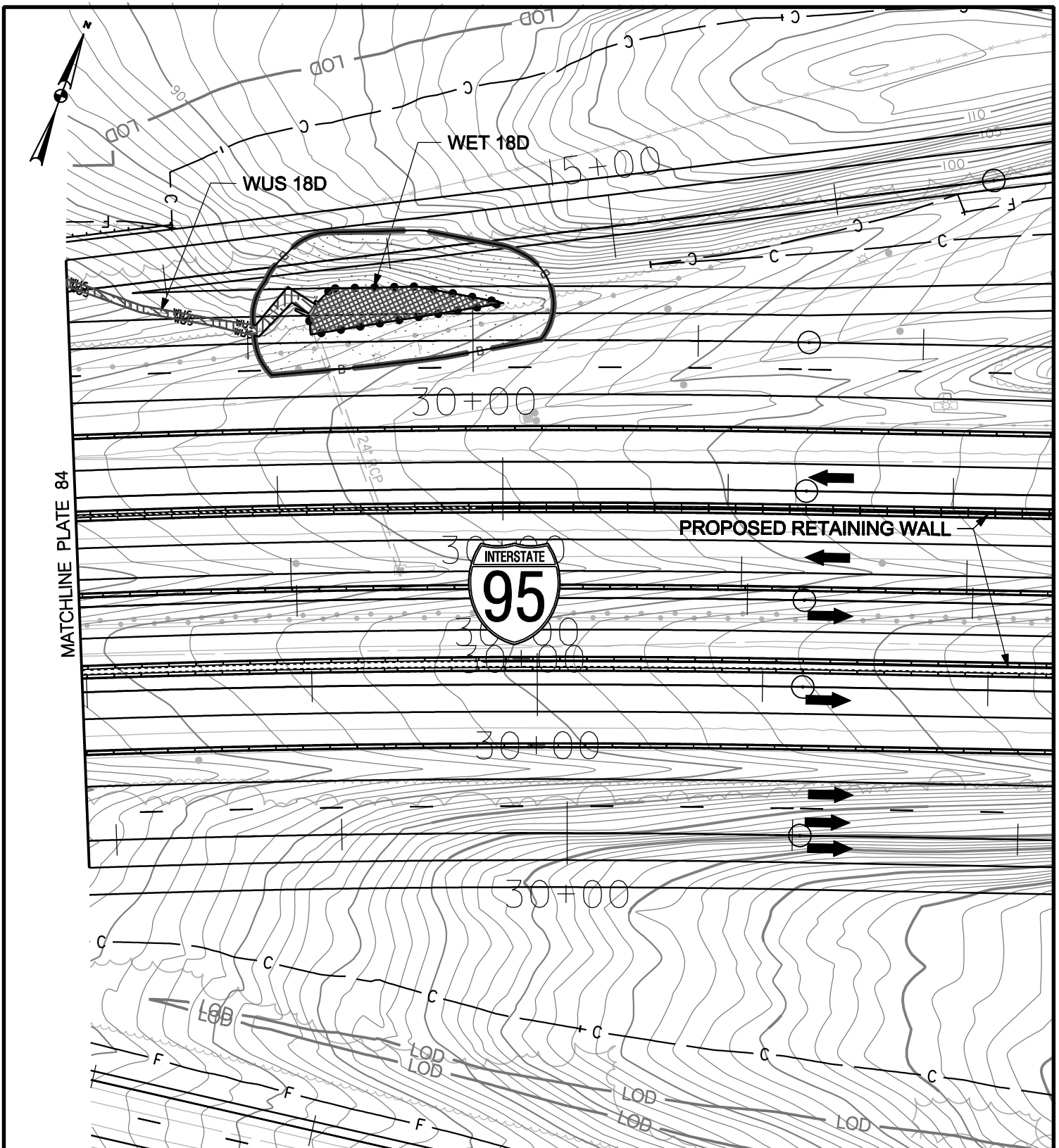

### WETLAND IMPACT PLATE

#### IMPACTS THIS PLATE

PFO WETLAND  
 PSS WETLAND  
 PEM WETLAND  
 WATERS OF THE U.S.  
 WATERS OF THE U.S.  
 WETLAND BUFFER  
 100-YEAR FLOODPLAIN

	TEMPORARY		PERMANENT	
	S.F.		S.F.	
PFO WETLAND	S.F.		S.F.	
PSS WETLAND	S.F.		S.F.	
PEM WETLAND	S.F.	1011	S.F.	
WATERS OF THE U.S.	L.F.	121	L.F.	
WATERS OF THE U.S.	S.F.	452	S.F.	
WETLAND BUFFER	S.F.	5592	S.F.	
100-YEAR FLOODPLAIN	S.F.		S.F.	

I-95, SECTION 200  
 NORTH OF MD 43 TO NORTH OF MD 22  
 JOHN F. KENNEDY MEMORIAL HIGHWAY  
 BALTIMORE & HARFORD COUNTIES, MARYLAND



**MARYLAND  
 TRANSPORTATION AUTHORITY**

DATE: NOVEMBER 2011

SCALE: 1" = 60'

PLATE 85 OF 123

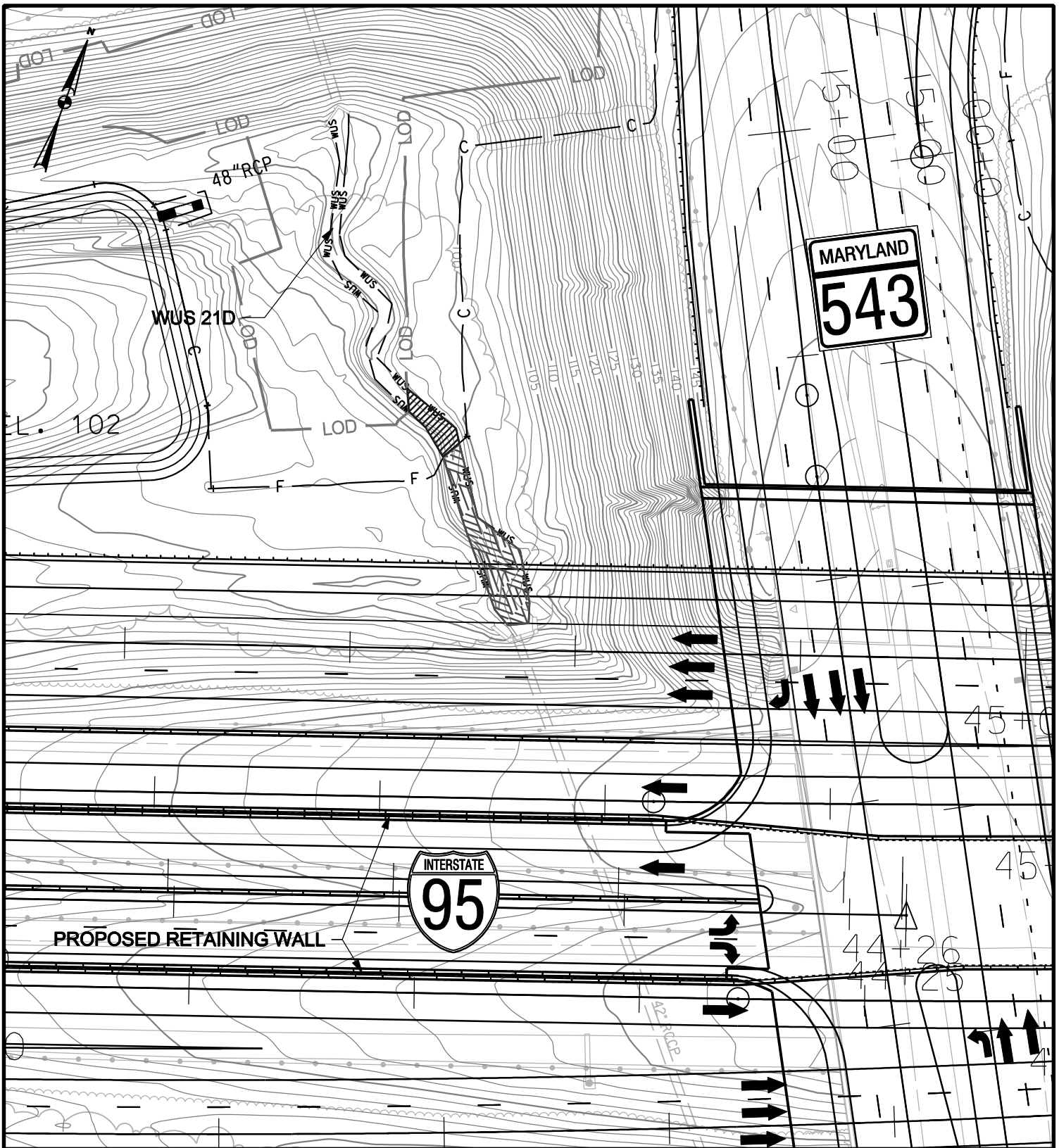

### WETLAND IMPACT PLATE

#### IMPACTS THIS PLATE

PFO WETLAND  
 PSS WETLAND  
 PEM WETLAND  
 WATERS OF THE U.S.  
 WATERS OF THE U.S.  
 WETLAND BUFFER  
 100-YEAR FLOODPLAIN

	TEMPORARY		PERMANENT	
	S.F.	L.F.	S.F.	L.F.
PFO WETLAND				
PSS WETLAND				
PEM WETLAND				
WATERS OF THE U.S.	30		83	
WATERS OF THE U.S.	265		1008	
WETLAND BUFFER				
100-YEAR FLOODPLAIN				

I-95, SECTION 200  
 NORTH OF MD 43 TO NORTH OF MD 22  
 JOHN F. KENNEDY MEMORIAL HIGHWAY  
 BALTIMORE & HARFORD COUNTIES, MARYLAND



**MARYLAND  
 TRANSPORTATION AUTHORITY**

DATE: NOVEMBER 2011

SCALE: 1" = 60'

PLATE 86 OF 123

*Note:*  
 The hydrology associated with WET 17D will be conveyed through establishment of a ditch just beyond the fill line.

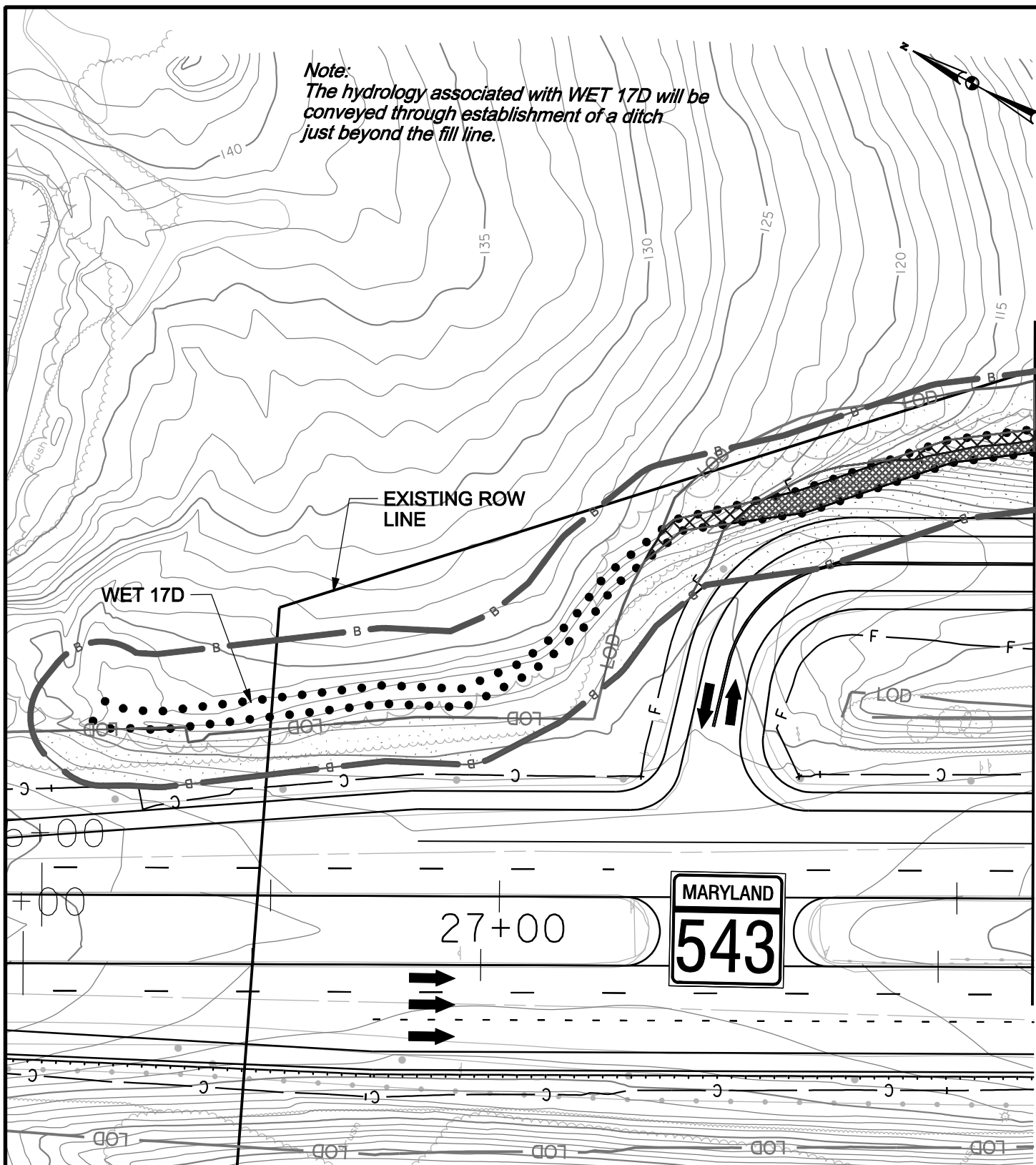

**WETLAND IMPACT PLATE**

**IMPACTS THIS PLATE**

	TEMPORARY		PERMANENT	
	S.F.	S.F.	S.F.	S.F.
PFO WETLAND				
PSS WETLAND				
PEM WETLAND	553		1014	
WATERS OF THE U.S.				
WATERS OF THE U.S.				
WETLAND BUFFER	9110		3803	
100-YEAR FLOODPLAIN				

I-95, SECTION 200  
 NORTH OF MD 43 TO NORTH OF MD 22  
 JOHN F. KENNEDY MEMORIAL HIGHWAY  
 BALTIMORE & HARFORD COUNTIES, MARYLAND



**MARYLAND  
 TRANSPORTATION AUTHORITY**

DATE: NOVEMBER 2011

SCALE: 1" = 60'

PLATE 87 OF 123



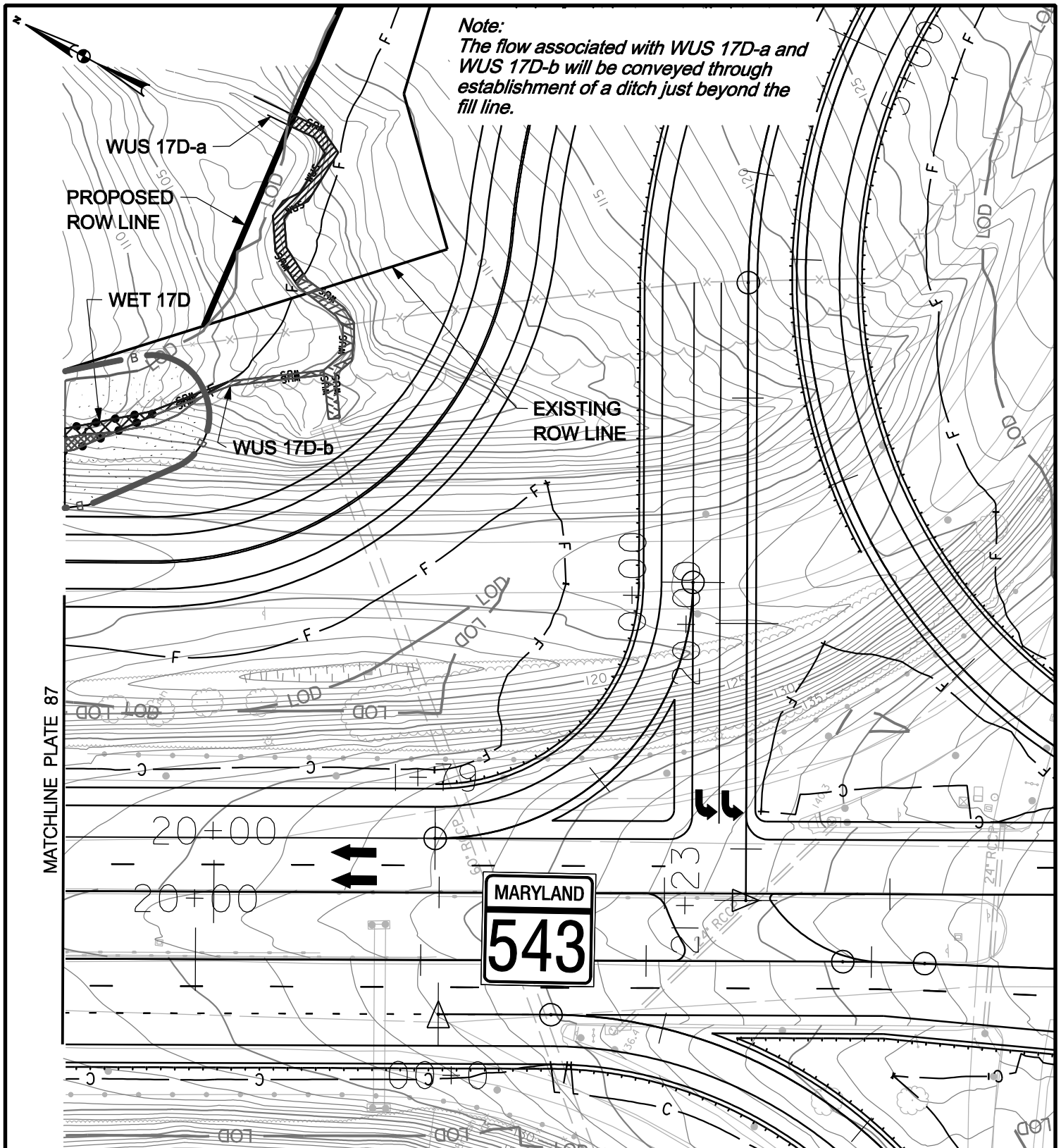

### WETLAND IMPACT PLATE

#### IMPACTS THIS PLATE

	TEMPORARY		PERMANENT	
	S.F.	S.F.	S.F.	S.F.
PFO WETLAND				
PSS WETLAND				
PEM WETLAND	172	S.F.	81	S.F.
WATERS OF THE U.S.	123	L.F.	123	L.F.
WATERS OF THE U.S. WETLAND BUFFER	525	S.F.	471	S.F.
100-YEAR FLOODPLAIN	1236	S.F.	1563	S.F.
		S.F.		S.F.

I-95, SECTION 200  
 NORTH OF MD 43 TO NORTH OF MD 22  
 JOHN F. KENNEDY MEMORIAL HIGHWAY  
 BALTIMORE & HARFORD COUNTIES, MARYLAND



**MARYLAND  
 TRANSPORTATION AUTHORITY**

DATE: NOVEMBER 2011

SCALE: 1" = 60'

PLATE 88 OF 123

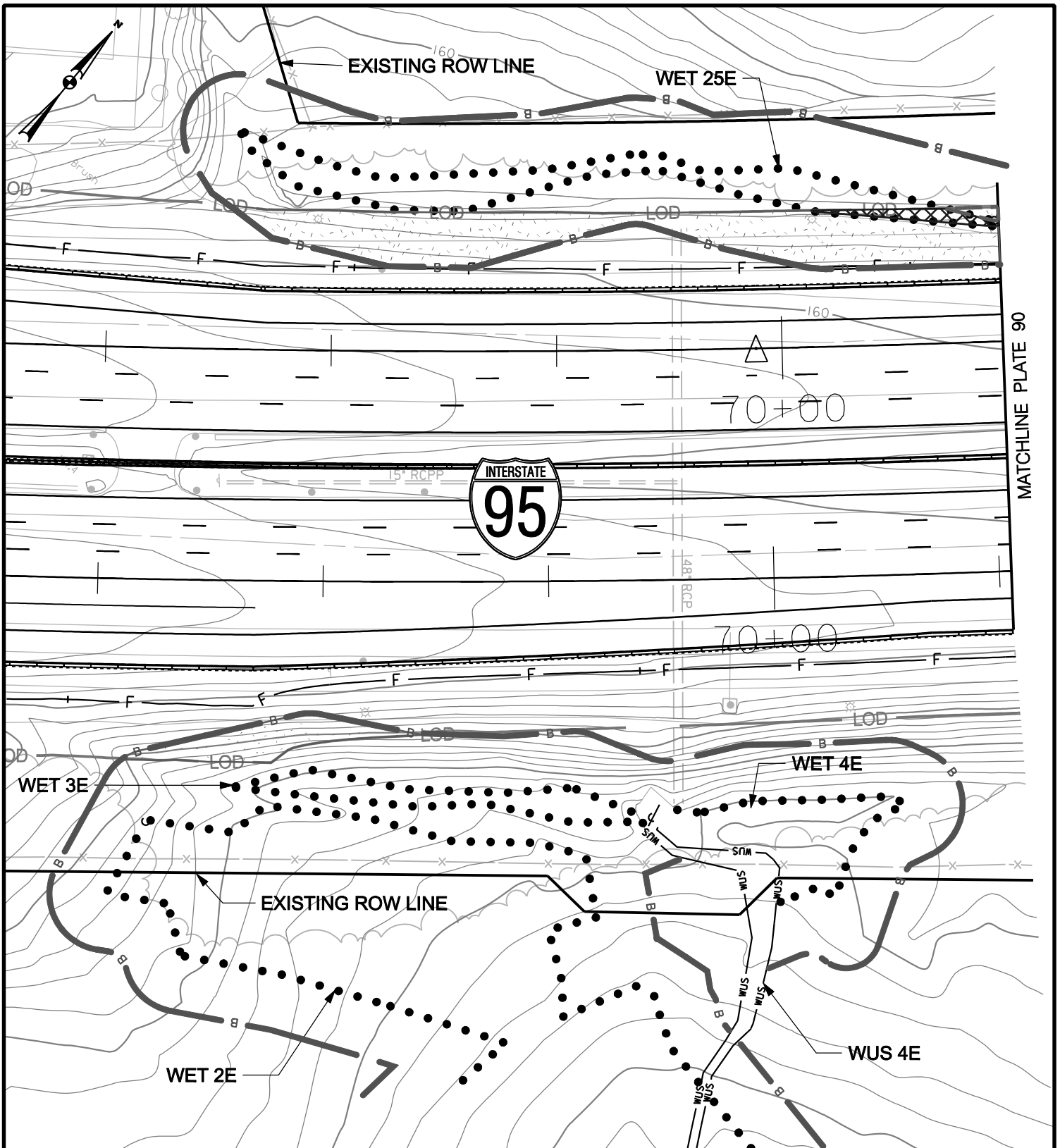

### WETLAND IMPACT PLATE

#### IMPACTS THIS PLATE

	TEMPORARY		PERMANENT	
	S.F.		S.F.	
PFO WETLAND	S.F.		S.F.	
PSS WETLAND	S.F.		S.F.	
PEM WETLAND	296	S.F.	S.F.	
WATERS OF THE U.S.	L.F.		L.F.	
WATERS OF THE U.S.	S.F.		S.F.	
WETLAND BUFFER	7292	S.F.	57	S.F.
100-YEAR FLOODPLAIN	S.F.		S.F.	

I-95, SECTION 200  
 NORTH OF MD 43 TO NORTH OF MD 22  
 JOHN F. KENNEDY MEMORIAL HIGHWAY  
 BALTIMORE & HARFORD COUNTIES, MARYLAND



**MARYLAND  
 TRANSPORTATION AUTHORITY**

DATE: NOVEMBER 2011

SCALE: 1" = 60'

PLATE 89 OF 123

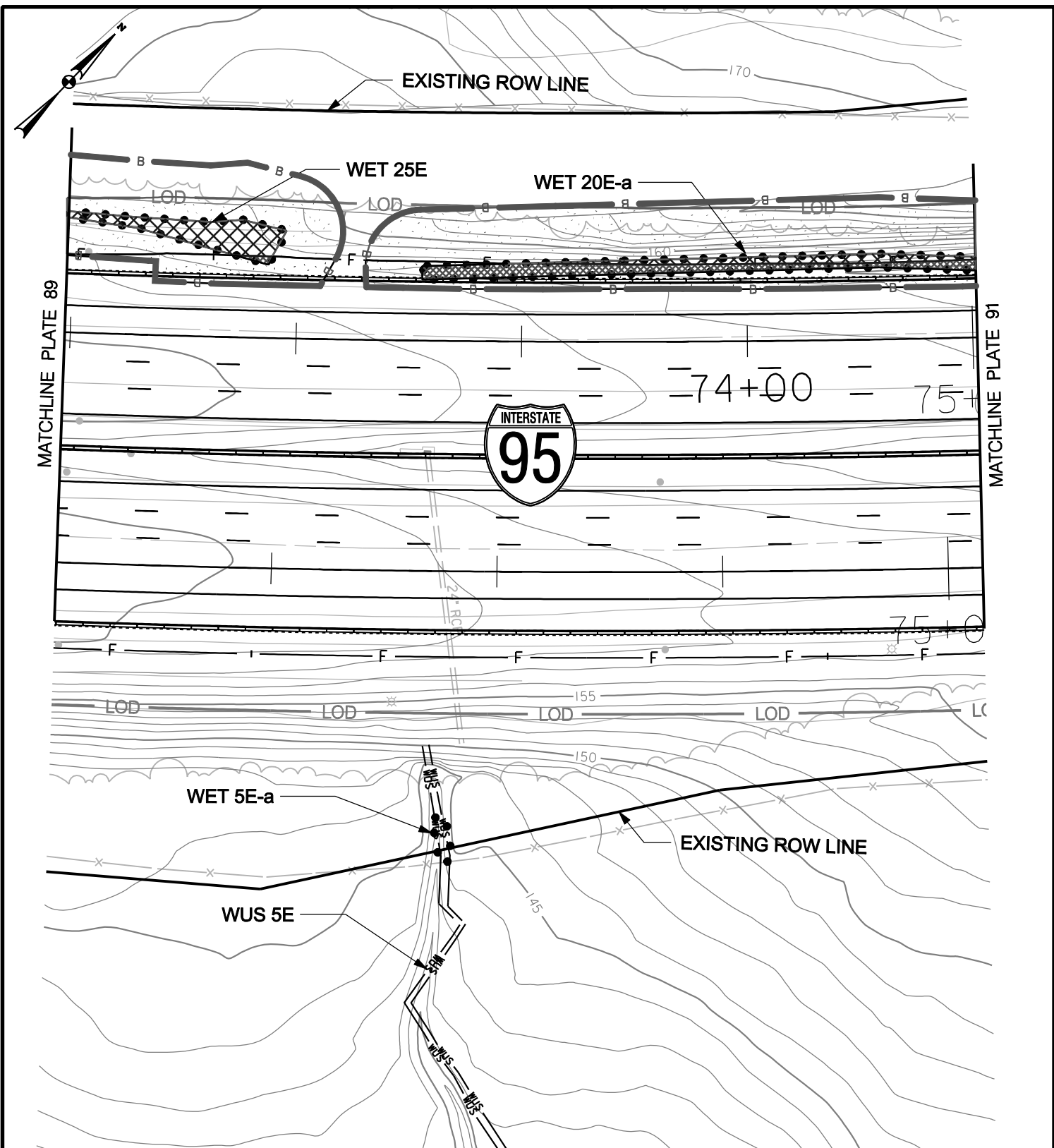

### WETLAND IMPACT PLATE

#### IMPACTS THIS PLATE

PFO WETLAND  
 PSS WETLAND  
 PEM WETLAND  
 WATERS OF THE U.S.  
 WATERS OF THE U.S.  
 WETLAND BUFFER  
 100-YEAR FLOODPLAIN

	TEMPORARY		PERMANENT	
	S.F.		S.F.	
	1302		1016	
	8255		3048	

I-95, SECTION 200  
 NORTH OF MD 43 TO NORTH OF MD 22  
 JOHN F. KENNEDY MEMORIAL HIGHWAY  
 BALTIMORE & HARFORD COUNTIES, MARYLAND



**MARYLAND  
 TRANSPORTATION AUTHORITY**

DATE: NOVEMBER 2011

SCALE: 1" = 60'

PLATE 90 OF 123

**Note:**  
 The flow associated with WUS 20E-a will be conveyed through establishment of a ditch just beyond the fill line.

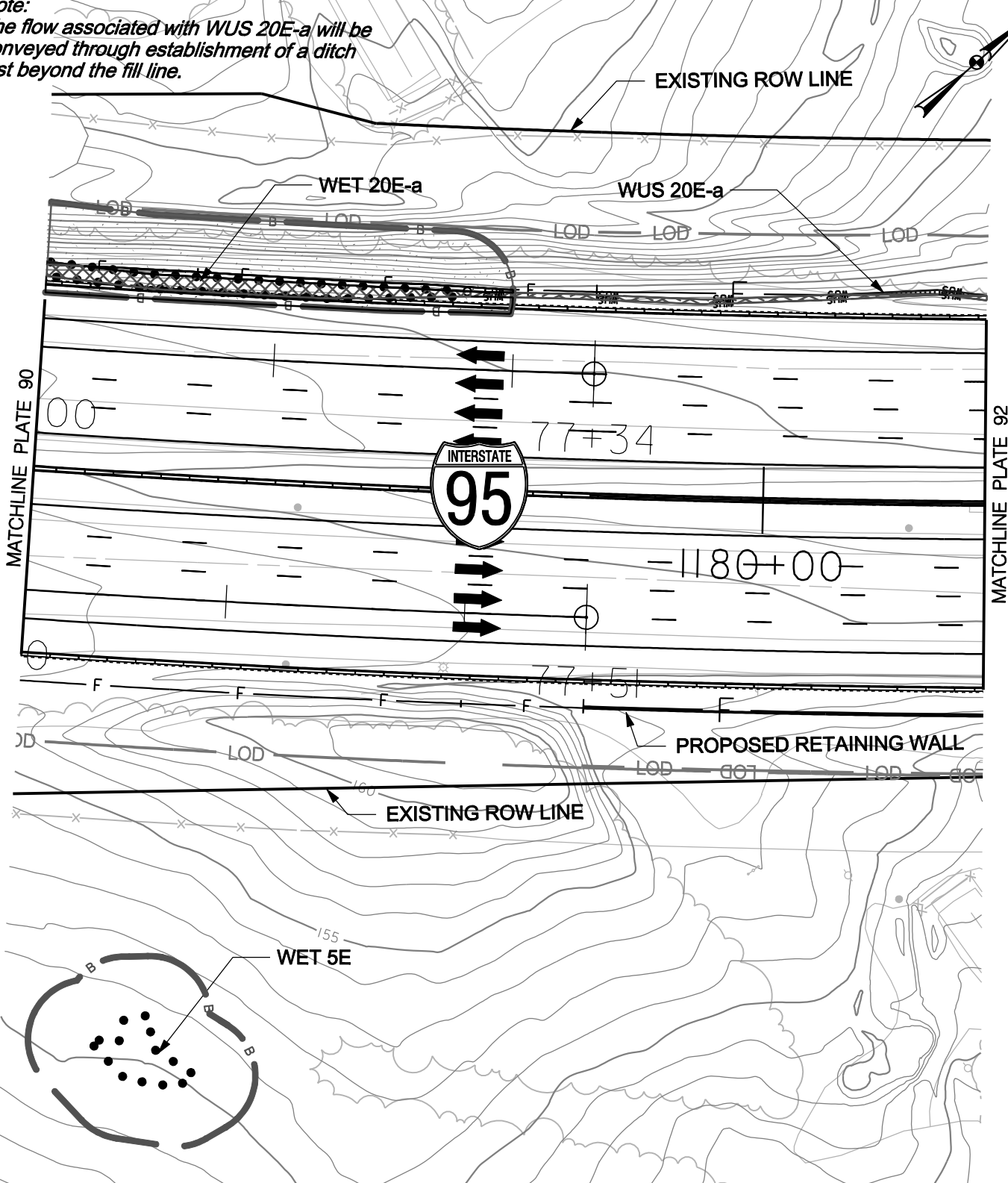

### WETLAND IMPACT PLATE

I-95, SECTION 200  
 NORTH OF MD 43 TO NORTH OF MD 22  
 JOHN F. KENNEDY MEMORIAL HIGHWAY  
 BALTIMORE & HARFORD COUNTIES, MARYLAND

**IMPACTS THIS PLATE**

	TEMPORARY		PERMANENT	
		S.F.		S.F.
PFO WETLAND		S.F.		S.F.
PSS WETLAND		S.F.		S.F.
PEM WETLAND	10	S.F.	954	S.F.
WATERS OF THE U.S.	34	L.F.	190	L.F.
WATERS OF THE U.S. WETLAND BUFFER	65	S.F.	369	S.F.
100-YEAR FLOODPLAIN	4444	S.F.	1301	S.F.
		S.F.		S.F.



**MARYLAND  
 TRANSPORTATION AUTHORITY**

DATE: NOVEMBER 2011

SCALE: 1" = 60'

PLATE 91 OF 123

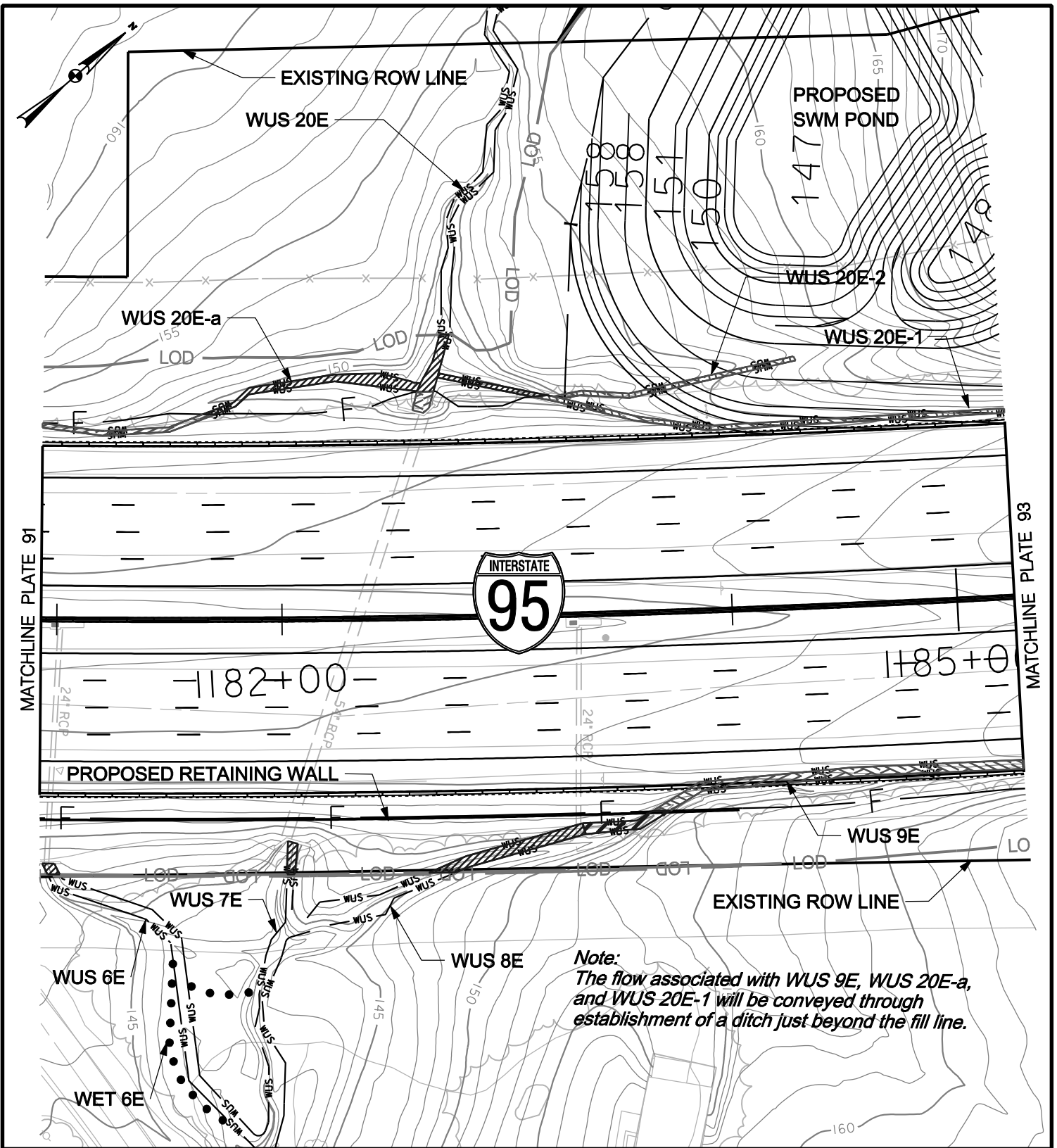

*Note:*  
 The flow associated with WUS 9E, WUS 20E-a, and WUS 20E-1 will be conveyed through establishment of a ditch just beyond the fill line.

### WETLAND IMPACT PLATE

#### IMPACTS THIS PLATE

	TEMPORARY		PERMANENT	
	S.F.	L.F.	S.F.	L.F.
PFO WETLAND				
PSS WETLAND				
PEM WETLAND				
WATERS OF THE U.S.	291		563	
WATERS OF THE U.S. WETLAND BUFFER	1108		1468	
100-YEAR FLOODPLAIN				

I-95, SECTION 200  
 NORTH OF MD 43 TO NORTH OF MD 22  
 JOHN F. KENNEDY MEMORIAL HIGHWAY  
 BALTIMORE & HARFORD COUNTIES, MARYLAND



**MARYLAND  
 TRANSPORTATION AUTHORITY**

DATE: NOVEMBER 2011

SCALE: 1" = 60'

PLATE 92 OF 123

*Note:  
The flow associated with WUS 9E and  
WUS 20E-1 will be conveyed through  
establishment of a ditch just beyond  
the fill line.*

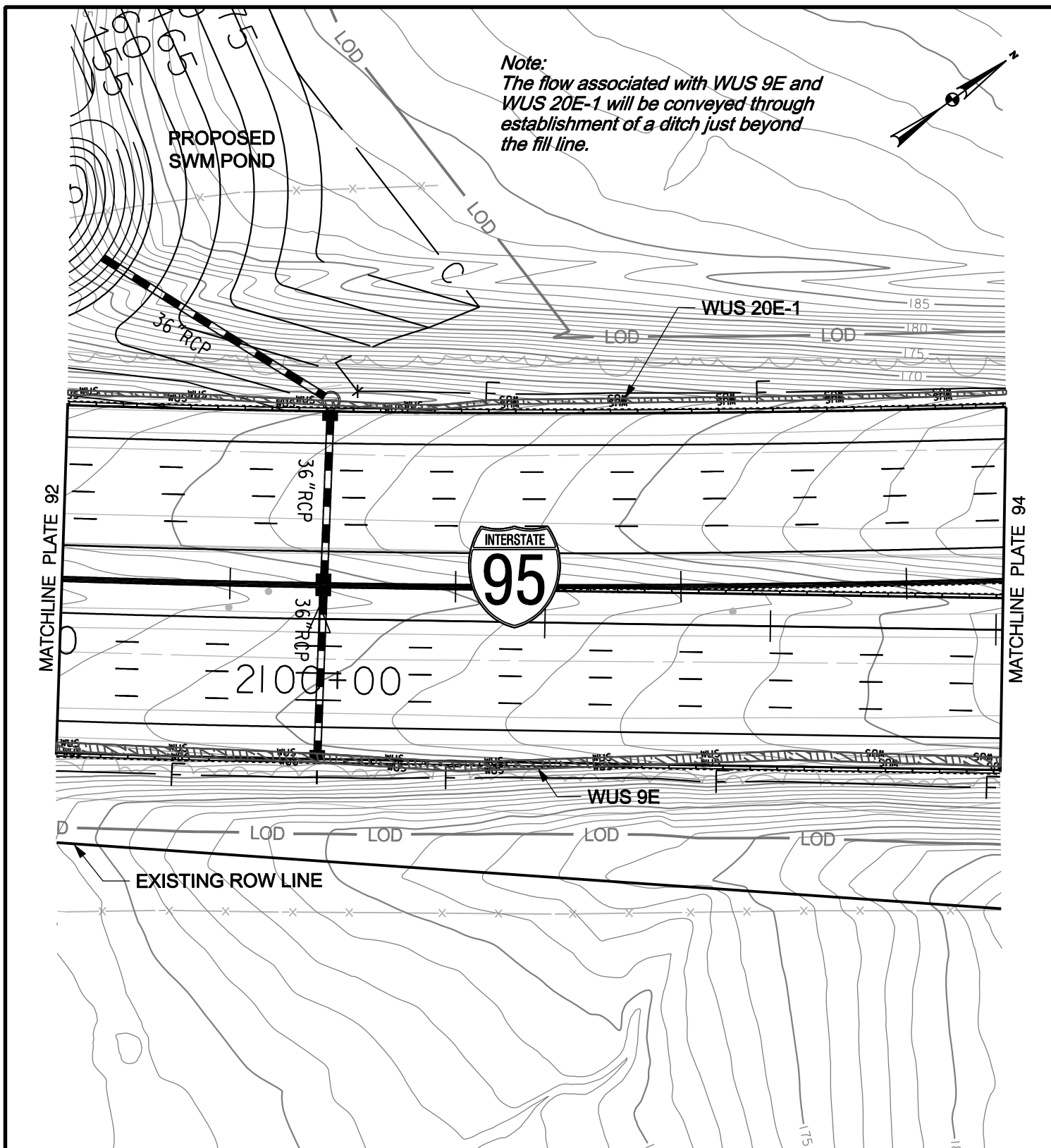
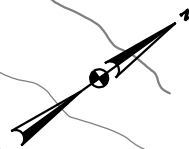

### WETLAND IMPACT PLATE

#### IMPACTS THIS PLATE

PFO WETLAND  
PSS WETLAND  
PEM WETLAND  
WATERS OF THE U.S.  
WATERS OF THE U.S.  
WETLAND BUFFER  
100-YEAR FLOODPLAIN

	TEMPORARY	PERMANENT
	S.F.	S.F.
	S.F.	S.F.
	S.F.	S.F.
	L.F.	835 L.F.
	S.F.	2507 S.F.
	S.F.	S.F.
	S.F.	S.F.

I-95, SECTION 200  
NORTH OF MD 43 TO NORTH OF MD 22  
JOHN F. KENNEDY MEMORIAL HIGHWAY  
BALTIMORE & HARFORD COUNTIES, MARYLAND



**MARYLAND  
TRANSPORTATION AUTHORITY**

DATE: NOVEMBER 2011

SCALE: 1" = 60'

PLATE 93 OF 123

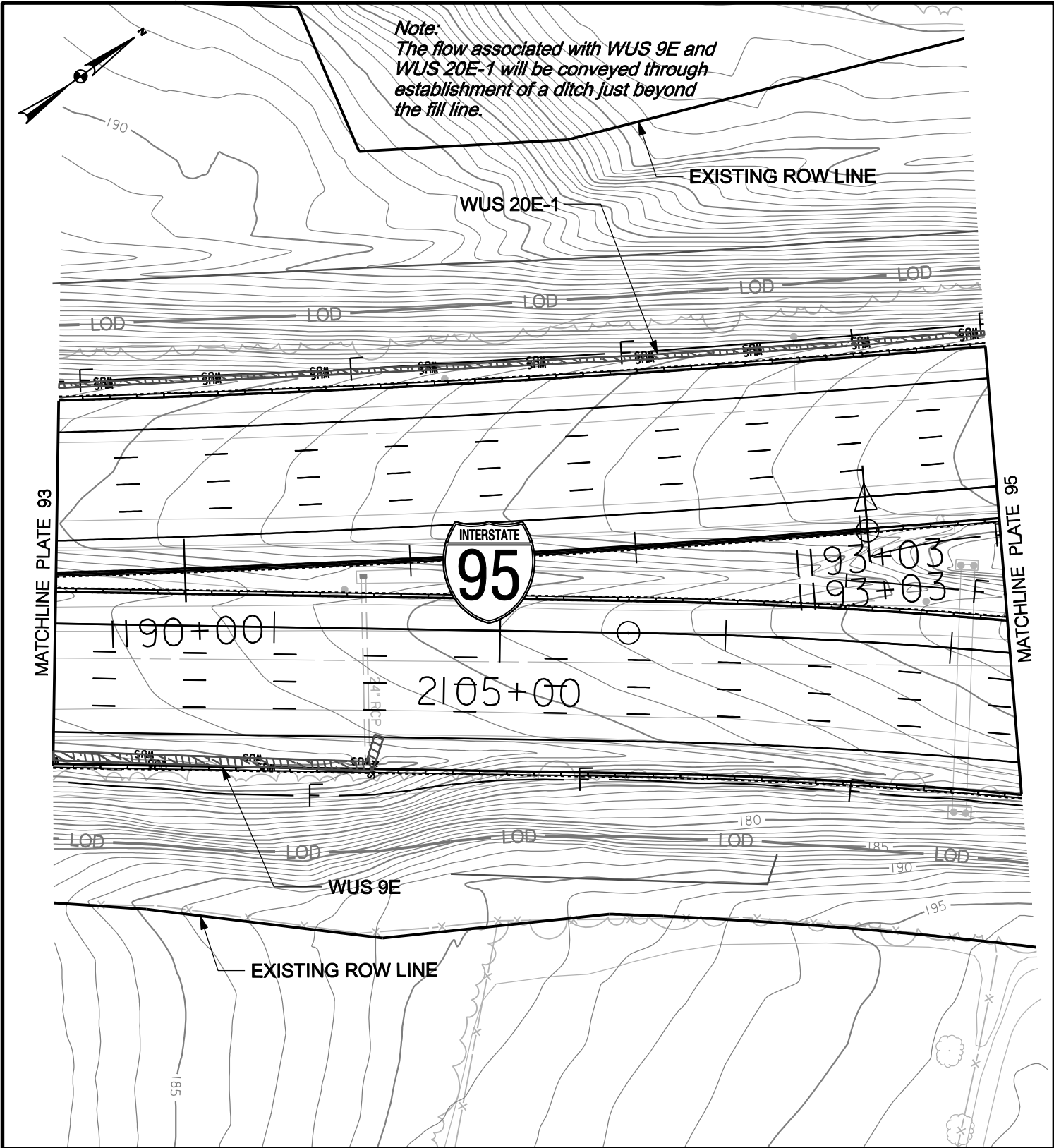

**WETLAND IMPACT PLATE**

**IMPACTS THIS PLATE**

PFO WETLAND  
 PSS WETLAND  
 PEM WETLAND  
 WATERS OF THE U.S.  
 WATERS OF THE U.S.  
 WETLAND BUFFER  
 100-YEAR FLOODPLAIN

	TEMPORARY		PERMANENT	
	S.F.		S.F.	
	S.F.		S.F.	
	S.F.		S.F.	
	S.F.		S.F.	
	L.F.	565	L.F.	
	S.F.	1434	S.F.	
	S.F.		S.F.	
	S.F.		S.F.	

I-95, SECTION 200  
 NORTH OF MD 43 TO NORTH OF MD 22  
 JOHN F. KENNEDY MEMORIAL HIGHWAY  
 BALTIMORE & HARFORD COUNTIES, MARYLAND



**MARYLAND  
 TRANSPORTATION AUTHORITY**

DATE: NOVEMBER 2011

SCALE: 1" = 60'

PLATE 94 OF 123

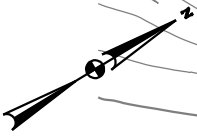

*Note:*  
The flow associated with WUS 20E-1 will be conveyed through establishment of a ditch just beyond the fill line.

EXISTING ROW LINE

WUS 20E-1

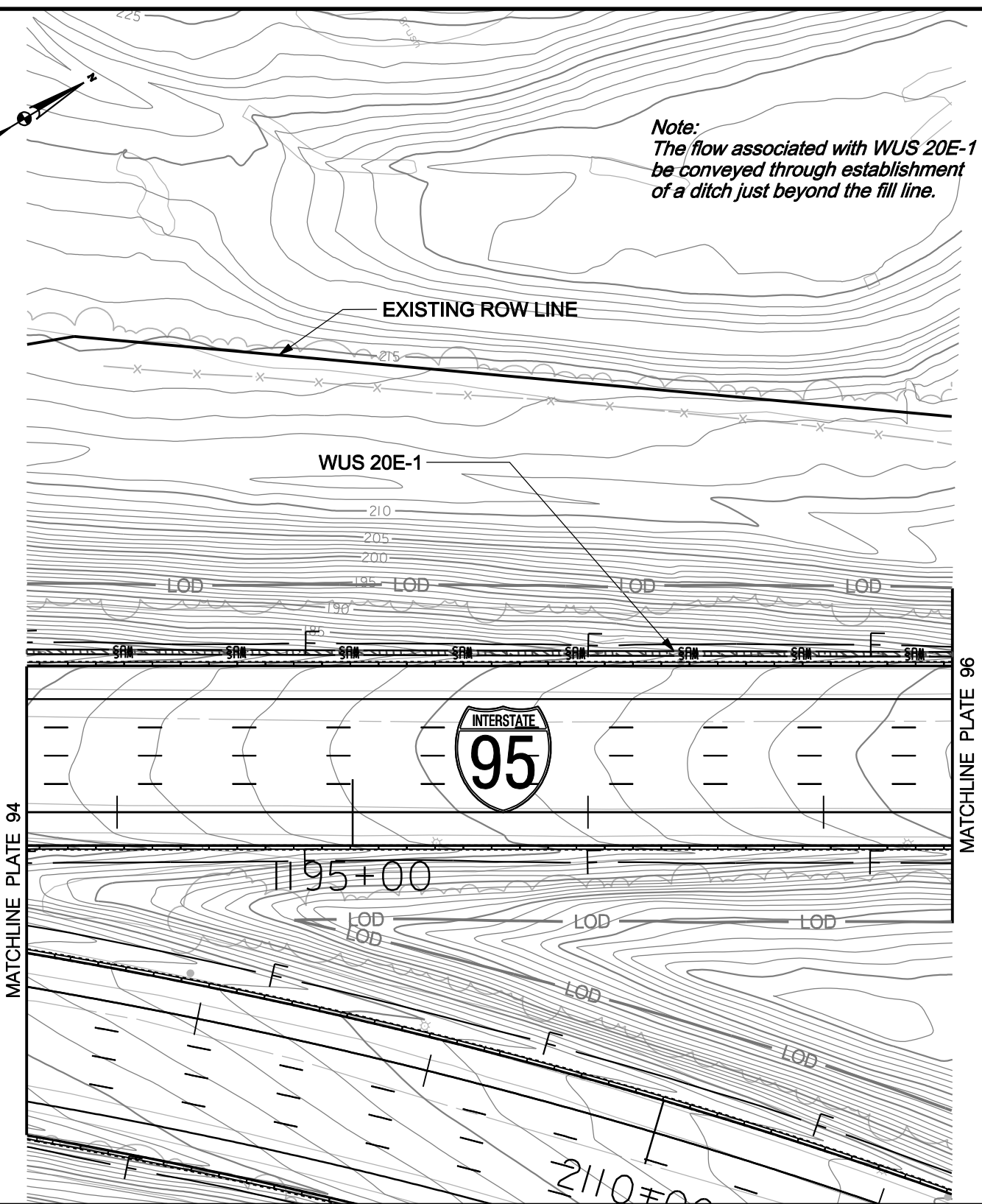

**WETLAND IMPACT PLATE**

I-95, SECTION 200  
NORTH OF MD 43 TO NORTH OF MD 22  
JOHN F. KENNEDY MEMORIAL HIGHWAY  
BALTIMORE & HARFORD COUNTIES, MARYLAND

**IMPACTS THIS PLATE**

	TEMPORARY		PERMANENT	
	S.F.		S.F.	
PFO WETLAND	S.F.		S.F.	
PSS WETLAND	S.F.		S.F.	
PEM WETLAND	S.F.		S.F.	
WATERS OF THE U.S.	L.F.	393	L.F.	
WATERS OF THE U.S.	S.F.	786	S.F.	
WETLAND BUFFER	S.F.		S.F.	
100-YEAR FLOODPLAIN	S.F.		S.F.	



**MARYLAND  
TRANSPORTATION AUTHORITY**

DATE: NOVEMBER 2011

SCALE: 1" = 60'

PLATE 95 OF 123



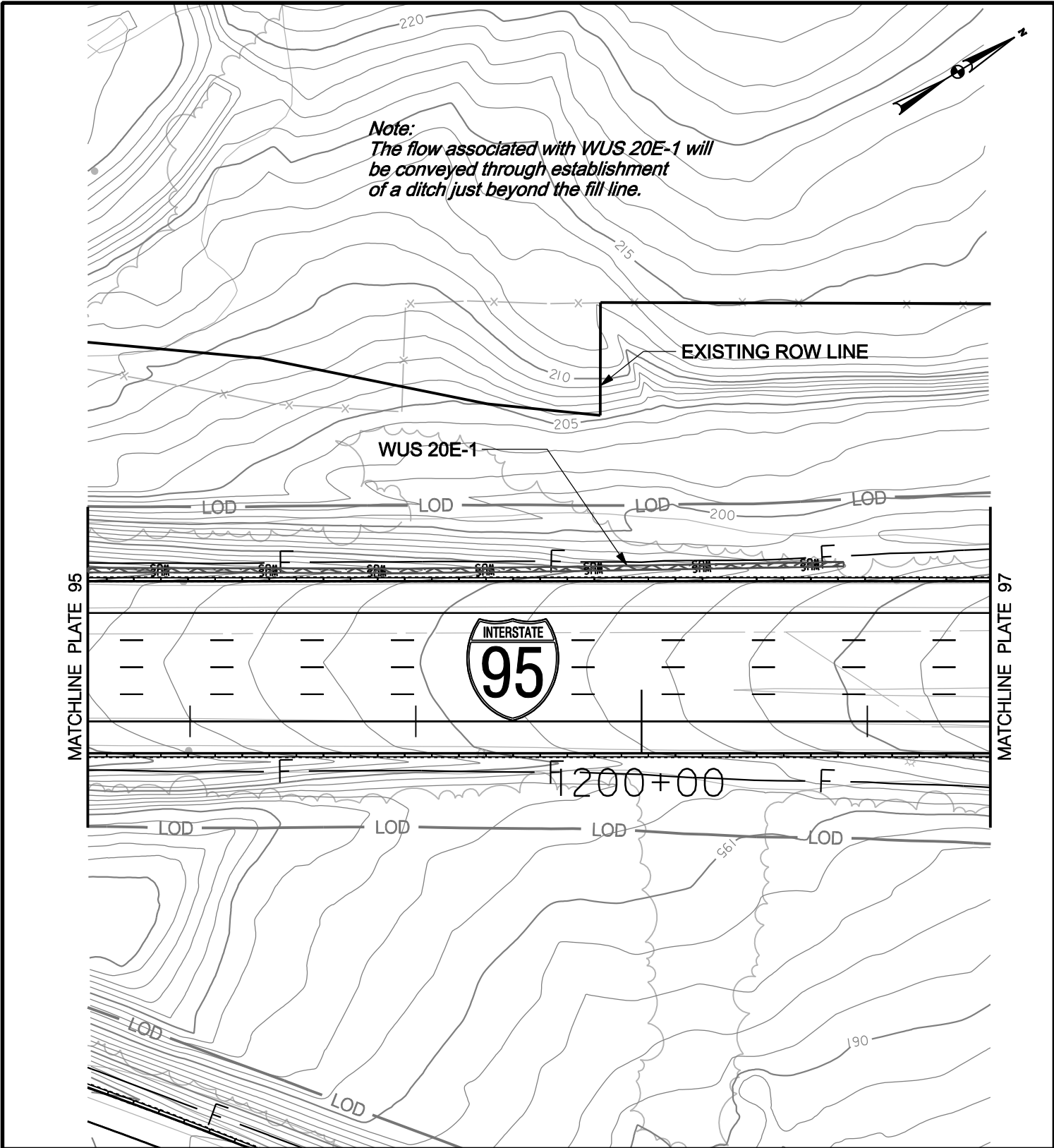

**Note:**  
 The flow associated with WUS 20E-1 will be conveyed through establishment of a ditch just beyond the fill line.

MATCHLINE PLATE 95

MATCHLINE PLATE 97

**WETLAND IMPACT PLATE**

I-95, SECTION 200  
 NORTH OF MD 43 TO NORTH OF MD 22  
 JOHN F. KENNEDY MEMORIAL HIGHWAY  
 BALTIMORE & HARFORD COUNTIES, MARYLAND



**MARYLAND TRANSPORTATION AUTHORITY**

DATE: NOVEMBER 2011

SCALE: 1" = 60' PLATE 96 OF 123

**IMPACTS THIS PLATE**

PFO WETLAND  
 PSS WETLAND  
 PEM WETLAND  
 WATERS OF THE U.S.  
 WATERS OF THE U.S.  
 WETLAND BUFFER  
 100-YEAR FLOODPLAIN

	TEMPORARY		PERMANENT	
	S.F.		S.F.	
	S.F.		S.F.	
	S.F.		S.F.	
	S.F.		S.F.	
	L.F.	335	L.F.	
	S.F.	670	S.F.	
	S.F.		S.F.	
	S.F.		S.F.	

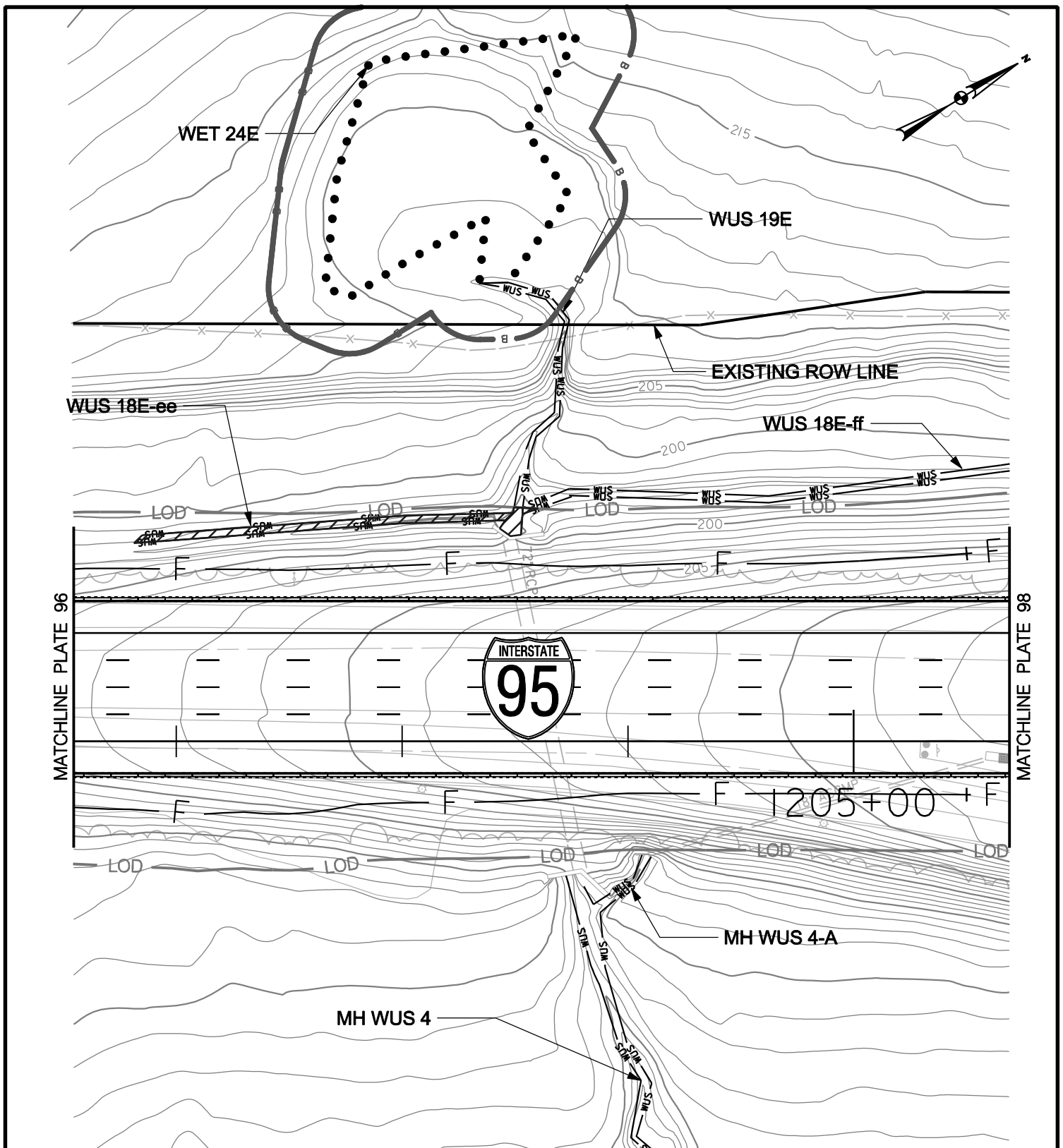

### WETLAND IMPACT PLATE

#### IMPACTS THIS PLATE

	IMPACTS THIS PLATE	
	TEMPORARY	PERMANENT
PFO WETLAND	S.F.	S.F.
PSS WETLAND	S.F.	S.F.
PEM WETLAND	S.F.	S.F.
WATERS OF THE U.S.	181 L.F.	L.F.
WATERS OF THE U.S. WETLAND BUFFER	633 S.F.	S.F.
100-YEAR FLOODPLAIN	S.F.	S.F.

I-95, SECTION 200  
 NORTH OF MD 43 TO NORTH OF MD 22  
 JOHN F. KENNEDY MEMORIAL HIGHWAY  
 BALTIMORE & HARFORD COUNTIES, MARYLAND



**MARYLAND  
 TRANSPORTATION AUTHORITY**

DATE: NOVEMBER 2011

SCALE: 1" = 60'

PLATE 97 OF 123

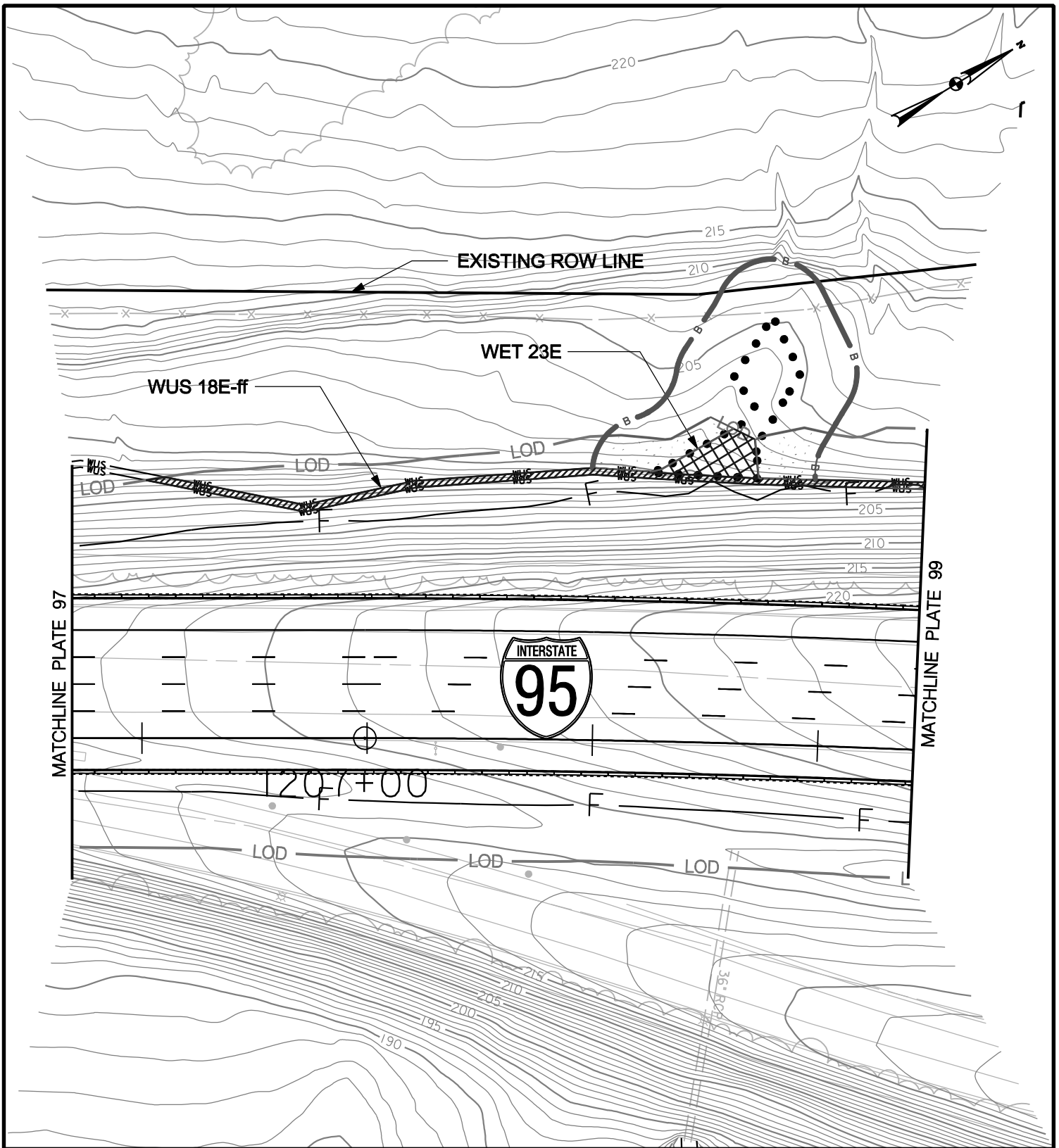

### WETLAND IMPACT PLATE

#### IMPACTS THIS PLATE

	TEMPORARY		PERMANENT	
		S.F.		S.F.
PFO WETLAND	576	S.F.		S.F.
PSS WETLAND		S.F.		S.F.
PEM WETLAND		S.F.		S.F.
WATERS OF THE U.S.	345	L.F.	14	L.F.
WATERS OF THE U.S. WETLAND BUFFER	984	S.F.	26	S.F.
100-YEAR FLOODPLAIN	1311	S.F.		S.F.
		S.F.		S.F.

I-95, SECTION 200  
 NORTH OF MD 43 TO NORTH OF MD 22  
 JOHN F. KENNEDY MEMORIAL HIGHWAY  
 BALTIMORE & HARFORD COUNTIES, MARYLAND



**MARYLAND  
 TRANSPORTATION AUTHORITY**

DATE: NOVEMBER 2011

SCALE: 1" = 60'

PLATE 98 OF 123

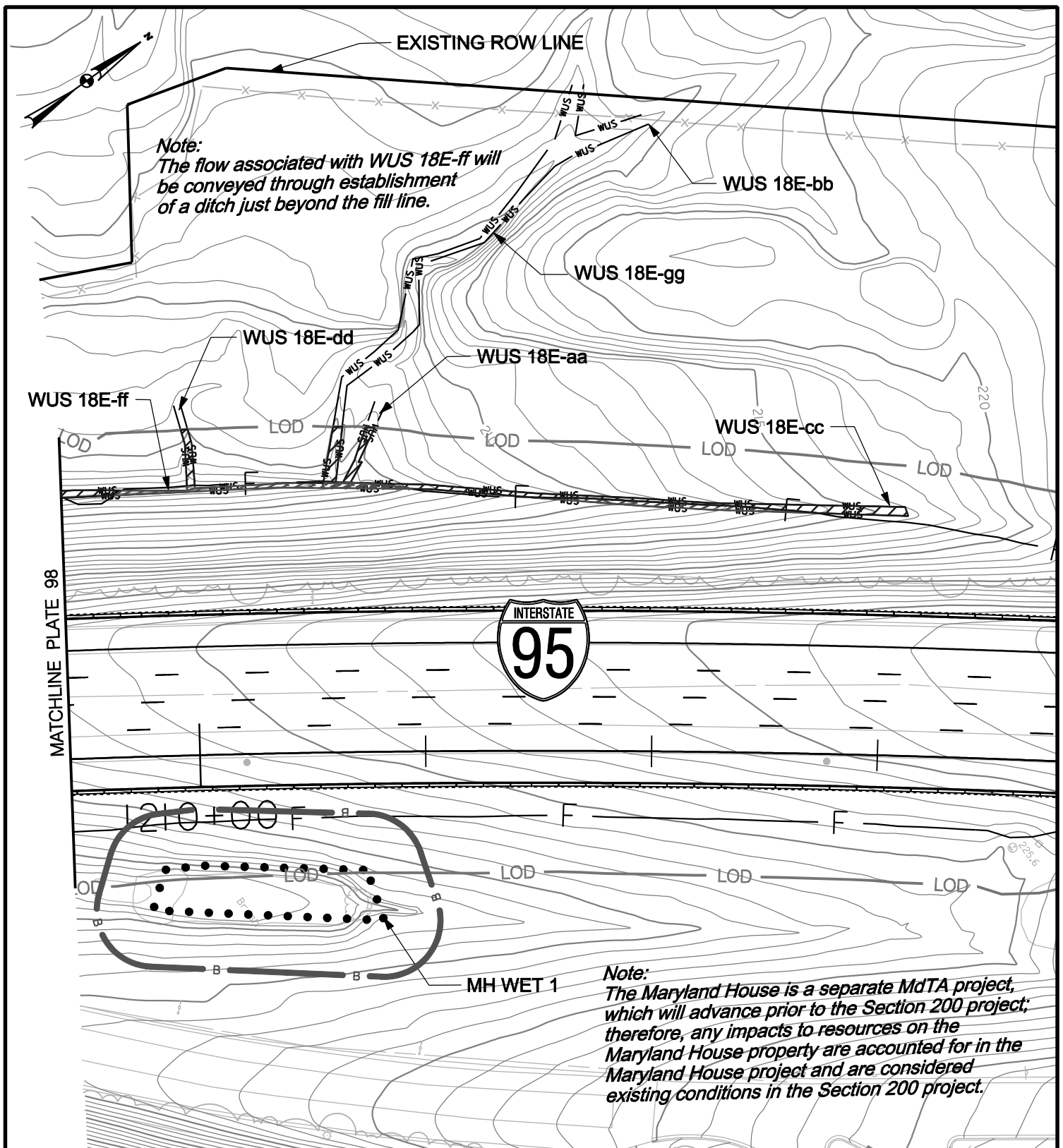

### WETLAND IMPACT PLATE

#### IMPACTS THIS PLATE

	TEMPORARY		PERMANENT	
	S.F.	L.F.	S.F.	L.F.
PFO WETLAND				
PSS WETLAND				
PEM WETLAND				
WATERS OF THE U.S.	373		249	
WATERS OF THE U.S. WETLAND BUFFER	818		403	
100-YEAR FLOODPLAIN				

I-95, SECTION 200  
 NORTH OF MD 43 TO NORTH OF MD 22  
 JOHN F. KENNEDY MEMORIAL HIGHWAY  
 BALTIMORE & HARFORD COUNTIES, MARYLAND



### MARYLAND TRANSPORTATION AUTHORITY

DATE: NOVEMBER 2011

SCALE: 1" = 60'

PLATE 99 OF 123

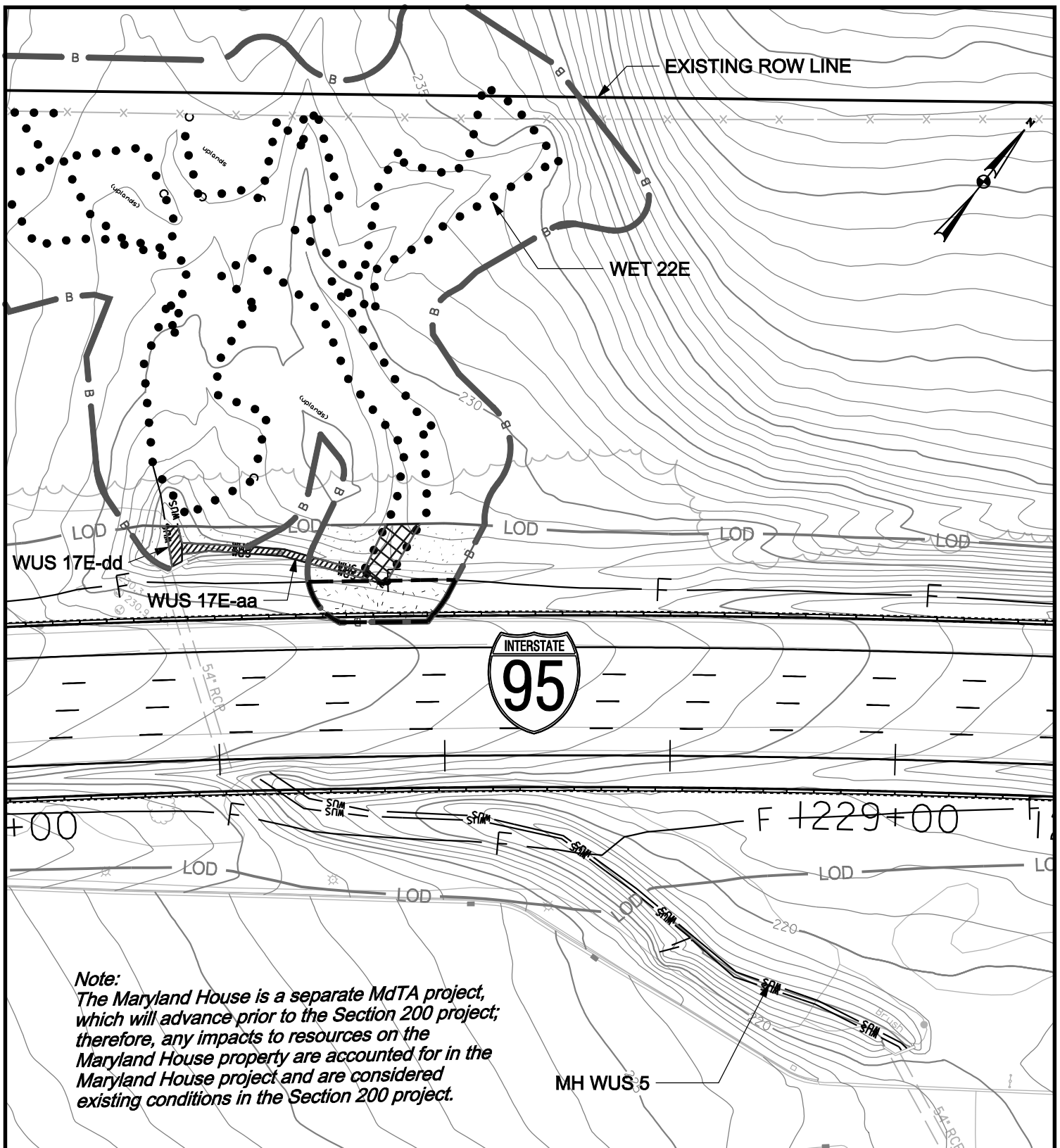

*Note:  
The Maryland House is a separate MdTA project,  
which will advance prior to the Section 200 project;  
therefore, any impacts to resources on the  
Maryland House property are accounted for in the  
Maryland House project and are considered  
existing conditions in the Section 200 project.*

### WETLAND IMPACT PLATE

#### IMPACTS THIS PLATE

	TEMPORARY		PERMANENT	
		S.F.		S.F.
PFO WETLAND	330	S.F.		S.F.
PSS WETLAND		S.F.		S.F.
PEM WETLAND		S.F.		S.F.
WATERS OF THE U.S.	104	L.F.		L.F.
WATERS OF THE U.S.	367	S.F.		S.F.
WETLAND BUFFER	1891	S.F.	1005	S.F.
100-YEAR FLOODPLAIN		S.F.		S.F.

I-95, SECTION 200  
NORTH OF MD 43 TO NORTH OF MD 22  
JOHN F. KENNEDY MEMORIAL HIGHWAY  
BALTIMORE & HARFORD COUNTIES, MARYLAND



**MARYLAND  
TRANSPORTATION AUTHORITY**

DATE: NOVEMBER 2011

SCALE: 1" = 60'

PLATE 100 OF 123

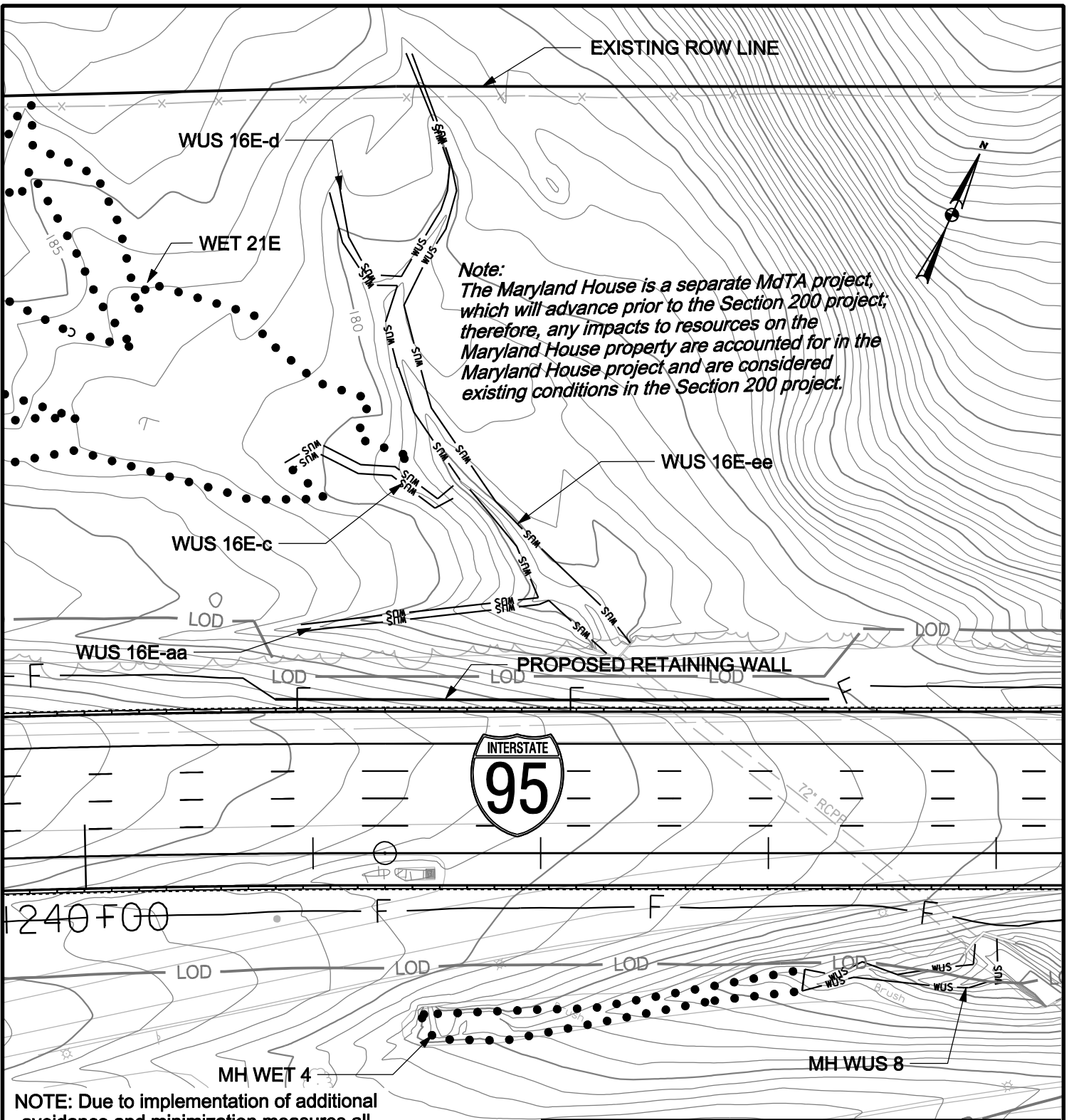

NOTE: Due to implementation of additional avoidance and minimization measures all impacts on this plate have been eliminated.

MATCHLINE PLATE 104

WETLAND IMPACT PLATE

I-95, SECTION 200  
 NORTH OF MD 43 TO NORTH OF MD 22  
 JOHN F. KENNEDY MEMORIAL HIGHWAY  
 BALTIMORE & HARFORD COUNTIES, MARYLAND

	IMPACTS THIS PLATE	
	TEMPORARY	PERMANENT
PFO WETLAND	S.F.	S.F.
PSS WETLAND	S.F.	S.F.
PEM WETLAND	S.F.	S.F.
WATERS OF THE U.S.	L.F.	L.F.
WATERS OF THE U.S.	S.F.	S.F.
WETLAND BUFFER	S.F.	S.F.
100-YEAR FLOODPLAIN	S.F.	S.F.



**MARYLAND  
 TRANSPORTATION AUTHORITY**

DATE: NOVEMBER 2011

SCALE: 1" = 60'

PLATE 101 OF 123

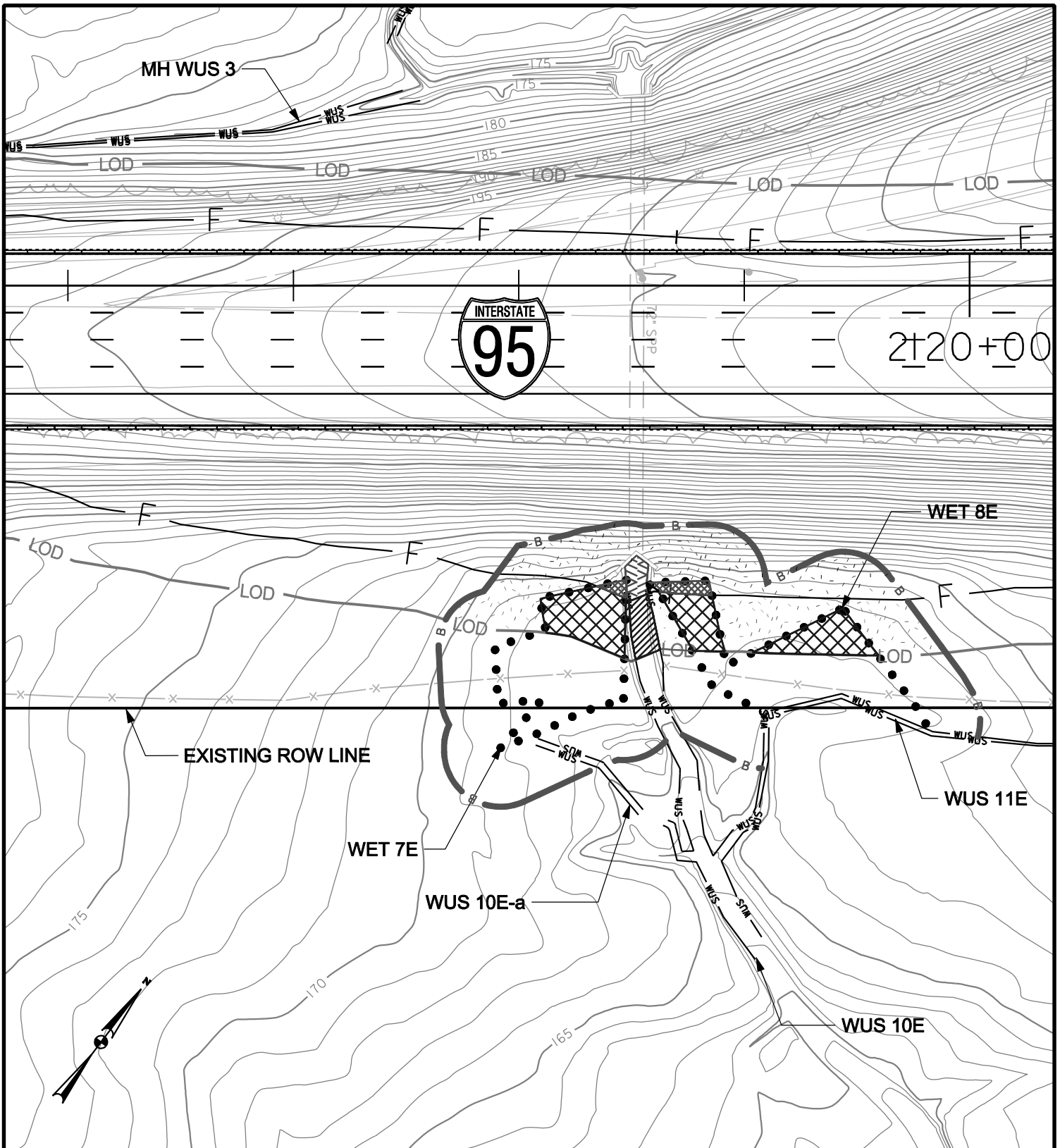

### WETLAND IMPACT PLATE

#### IMPACTS THIS PLATE

PFO WETLAND  
 PSS WETLAND  
 PEM WETLAND  
 WATERS OF THE U.S.  
 WATERS OF THE U.S.  
 WETLAND BUFFER  
 100-YEAR FLOODPLAIN

	TEMPORARY		PERMANENT	
		S.F.		S.F.
	1869	S.F.	189	S.F.
		S.F.		S.F.
		S.F.		S.F.
	27	L.F.	13	L.F.
	273	S.F.	157	S.F.
	2996	S.F.	3432	S.F.
		S.F.		S.F.

I-95, SECTION 200  
 NORTH OF MD 43 TO NORTH OF MD 22  
 JOHN F. KENNEDY MEMORIAL HIGHWAY  
 BALTIMORE & HARFORD COUNTIES, MARYLAND



**MARYLAND  
 TRANSPORTATION AUTHORITY**

DATE: NOVEMBER 2011

SCALE: 1" = 60'

PLATE 102 OF 123

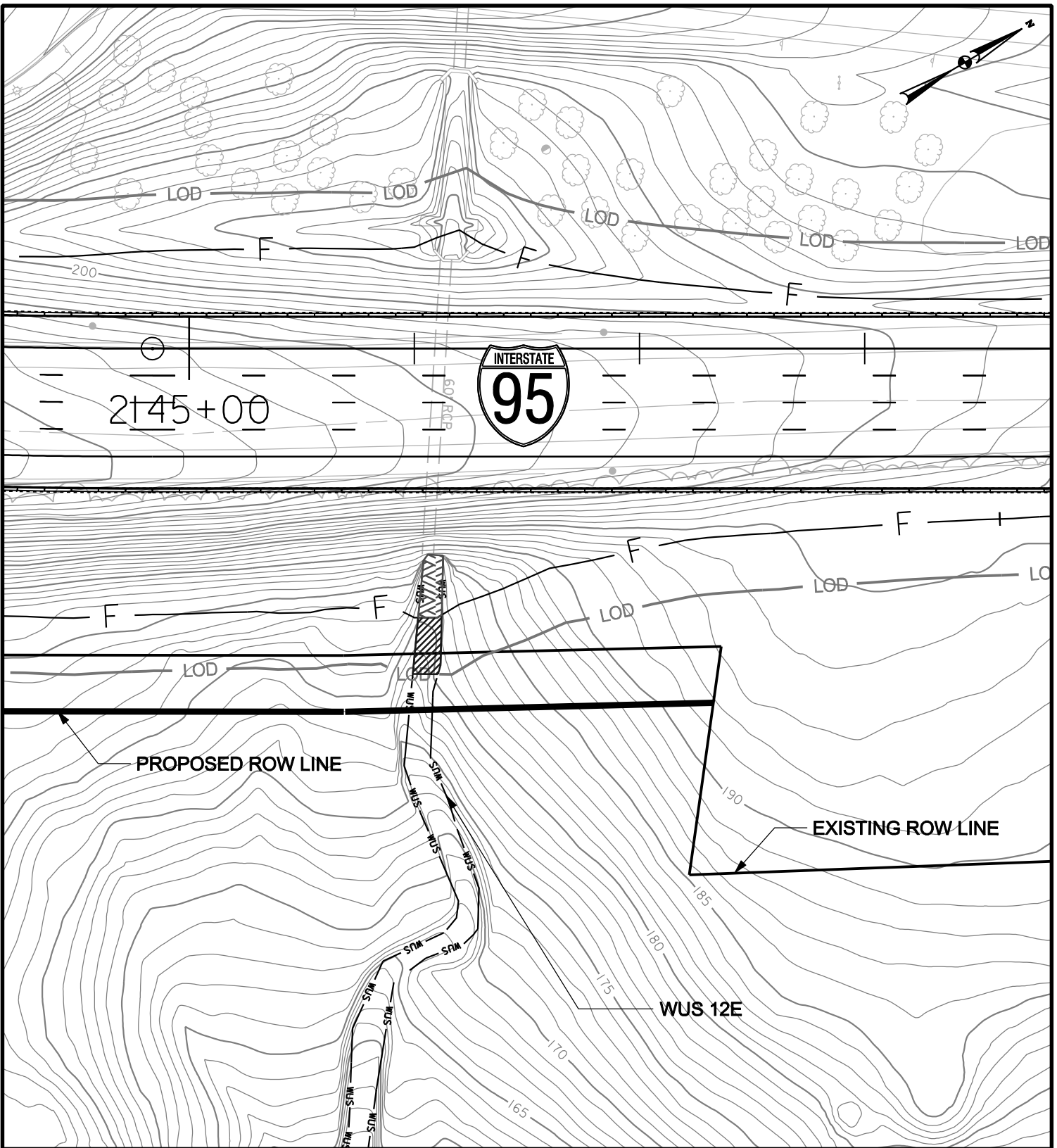

### WETLAND IMPACT PLATE

#### IMPACTS THIS PLATE

PFO WETLAND  
 PSS WETLAND  
 PEM WETLAND  
 WATERS OF THE U.S.  
 WATERS OF THE U.S.  
 WETLAND BUFFER  
 100-YEAR FLOODPLAIN

	TEMPORARY		PERMANENT	
	S.F.	L.F.	S.F.	L.F.
	26		28	
	283		261	

I-95, SECTION 200  
 NORTH OF MD 43 TO NORTH OF MD 22  
 JOHN F. KENNEDY MEMORIAL HIGHWAY  
 BALTIMORE & HARFORD COUNTIES, MARYLAND



**MARYLAND  
 TRANSPORTATION AUTHORITY**

DATE: NOVEMBER 2011

SCALE: 1" = 60'

PLATE 103 OF 123



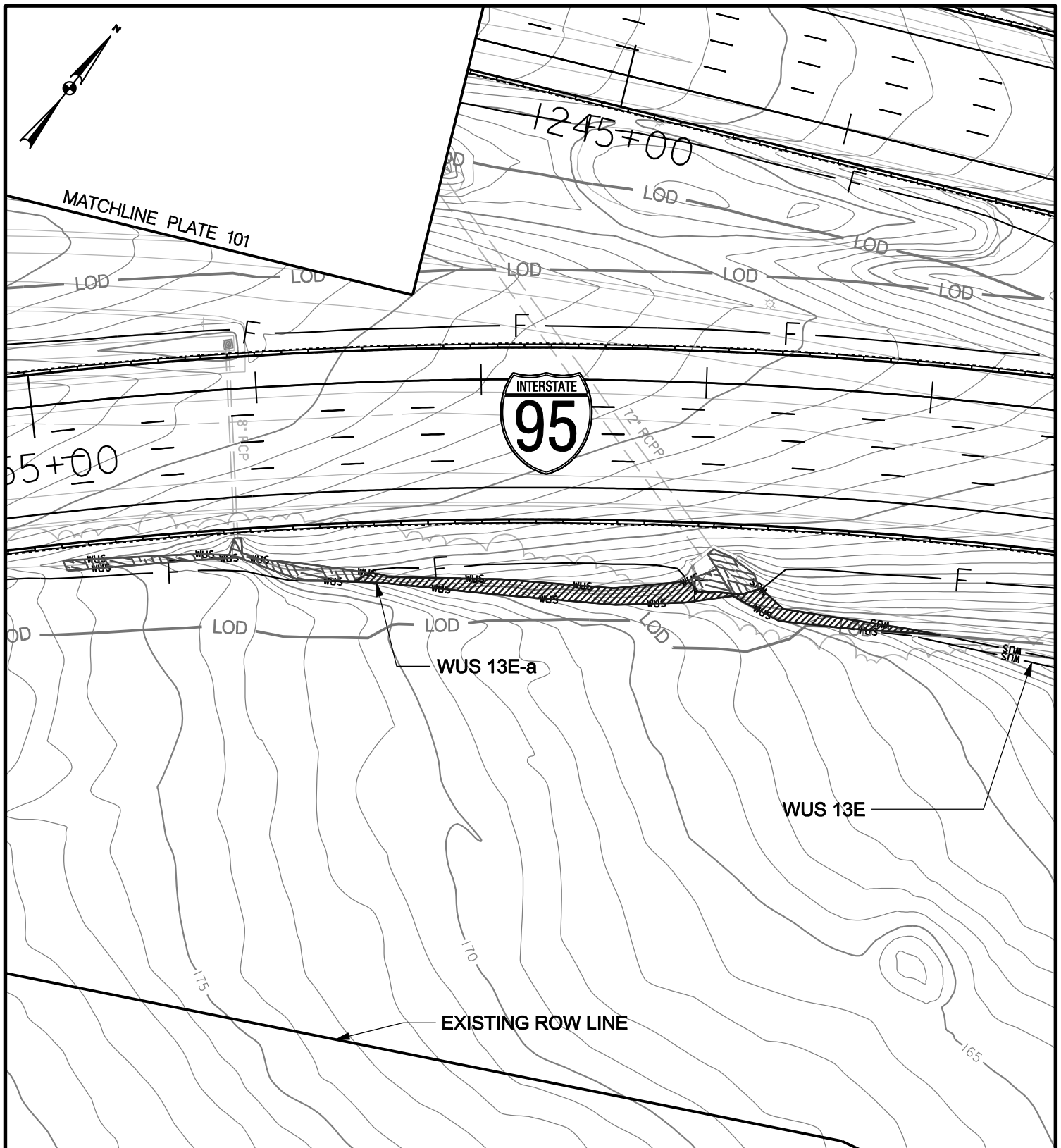

### WETLAND IMPACT PLATE

#### IMPACTS THIS PLATE

	TEMPORARY		PERMANENT	
	S.F.	L.F.	S.F.	L.F.
PFO WETLAND				
PSS WETLAND				
PEM WETLAND				
WATERS OF THE U.S.	239		180	
WATERS OF THE U.S. WETLAND BUFFER	1378		913	
100-YEAR FLOODPLAIN				

I-95, SECTION 200  
 NORTH OF MD 43 TO NORTH OF MD 22  
 JOHN F. KENNEDY MEMORIAL HIGHWAY  
 BALTIMORE & HARFORD COUNTIES, MARYLAND



**MARYLAND  
 TRANSPORTATION AUTHORITY**

DATE: NOVEMBER 2011

SCALE: 1" = 60'

PLATE 104 OF 123

NOTE: Due to implementation of additional avoidance and minimization measures all impacts on this plate have been eliminated.

EXISTING ROW LINE

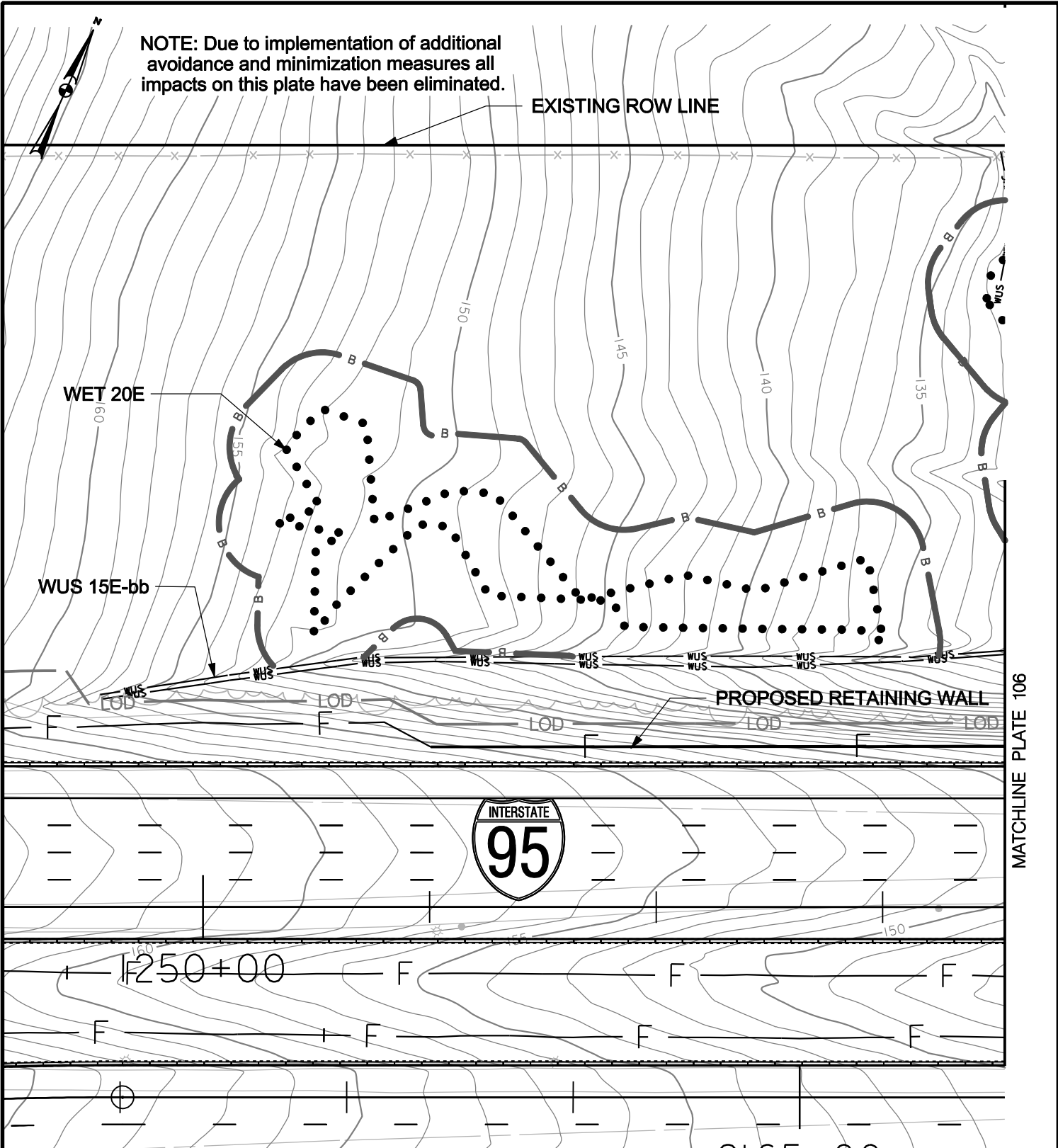

WETLAND IMPACT PLATE

IMPACTS THIS PLATE

	IMPACTS THIS PLATE	
	TEMPORARY	PERMANENT
PFO WETLAND	S.F.	S.F.
PSS WETLAND	S.F.	S.F.
PEM WETLAND	S.F.	S.F.
WATERS OF THE U.S.	L.F.	L.F.
WATERS OF THE U.S. WETLAND BUFFER	S.F.	S.F.
100-YEAR FLOODPLAIN	S.F.	S.F.

I-95, SECTION 200  
 NORTH OF MD 43 TO NORTH OF MD 22  
 JOHN F. KENNEDY MEMORIAL HIGHWAY  
 BALTIMORE & HARFORD COUNTIES, MARYLAND



**MARYLAND  
 TRANSPORTATION AUTHORITY**

DATE: NOVEMBER 2011

SCALE: 1" = 60'

PLATE 105 OF 123

NOTE: Due to implementation of additional avoidance and minimization measures all impacts on this plate have been eliminated.

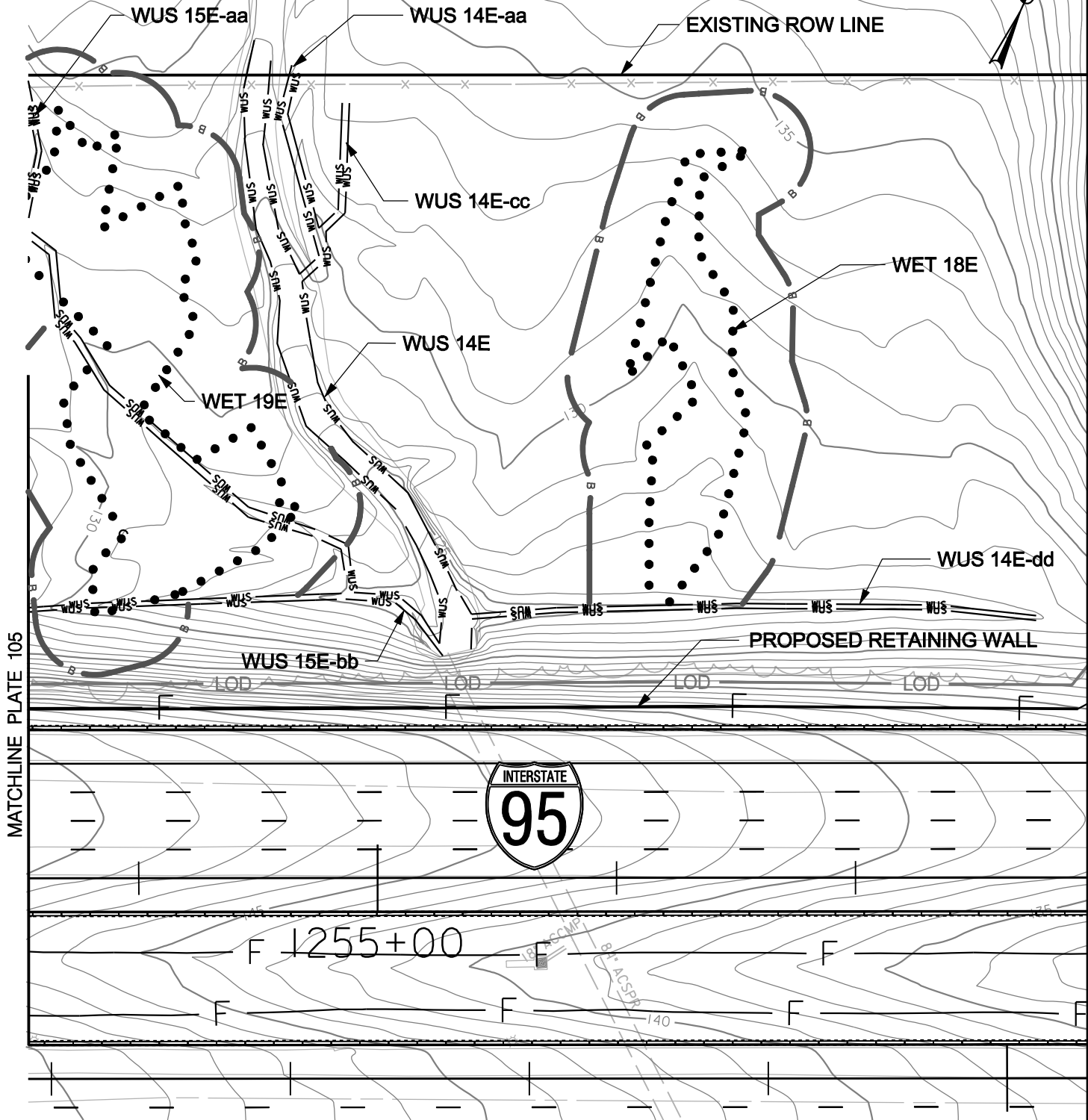

WETLAND IMPACT PLATE

IMPACTS THIS PLATE

PFO WETLAND  
 PSS WETLAND  
 PEM WETLAND  
 WATERS OF THE U.S.  
 WATERS OF THE U.S.  
 WETLAND BUFFER  
 100-YEAR FLOODPLAIN

	TEMPORARY	PERMANENT
	S.F.	S.F.
	S.F.	S.F.
	S.F.	S.F.
	L.F.	L.F.
	S.F.	S.F.
	S.F.	S.F.
	S.F.	S.F.

I-95, SECTION 200  
 NORTH OF MD 43 TO NORTH OF MD 22  
 JOHN F. KENNEDY MEMORIAL HIGHWAY  
 BALTIMORE & HARFORD COUNTIES, MARYLAND



**MARYLAND  
 TRANSPORTATION AUTHORITY**

DATE: NOVEMBER 2011

SCALE: 1" = 60'

PLATE 106 OF 123

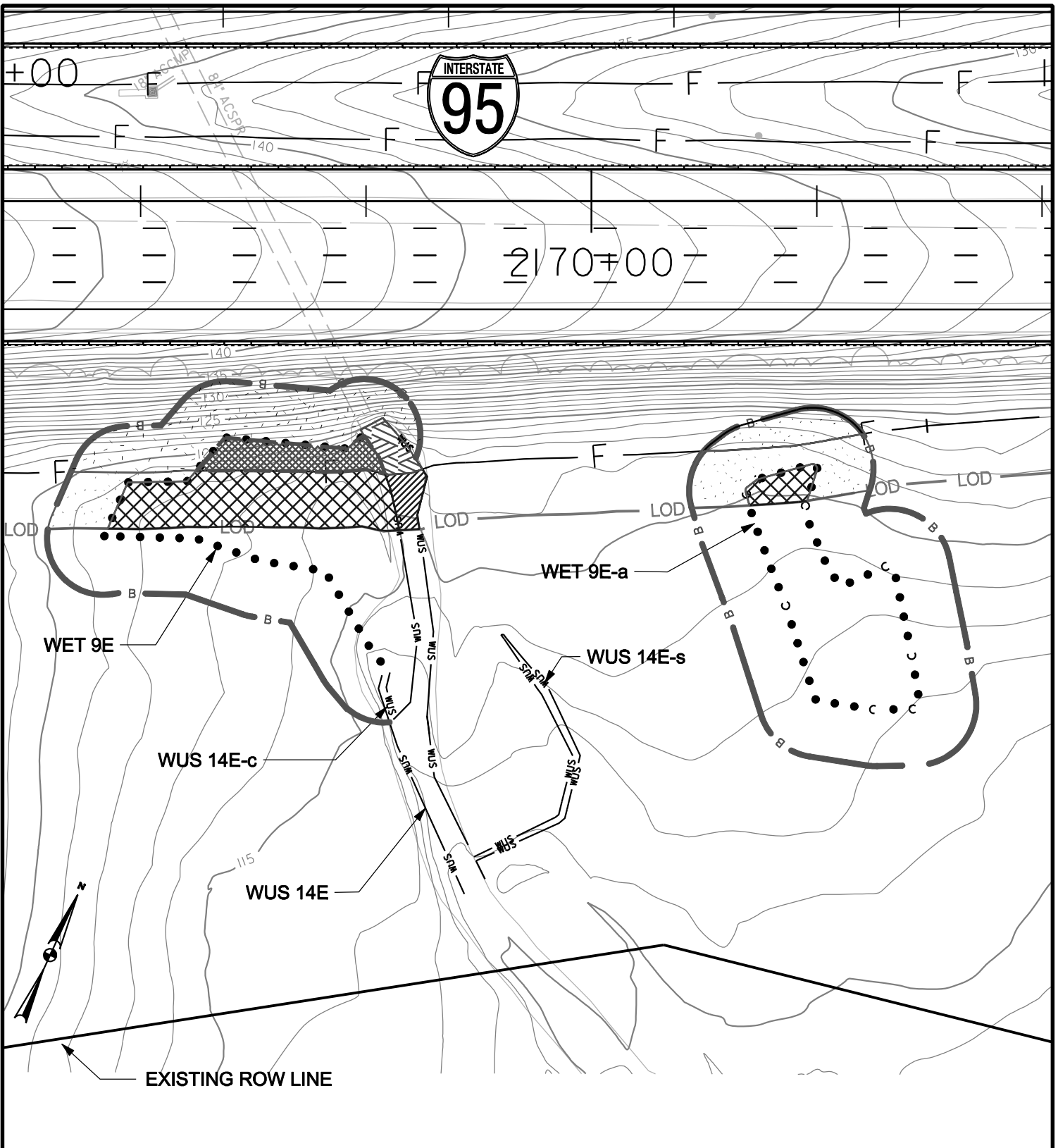

### WETLAND IMPACT PLATE

#### IMPACTS THIS PLATE

	TEMPORARY		PERMANENT	
		S.F.		S.F.
PFO WETLAND	2918	S.F.	944	S.F.
PSS WETLAND		S.F.		S.F.
PEM WETLAND	386	S.F.	0	S.F.
WATERS OF THE U.S.	25	L.F.	27	L.F.
WATERS OF THE U.S.	319	S.F.	344	S.F.
WETLAND BUFFER	2408	S.F.	4362	S.F.
100-YEAR FLOODPLAIN		S.F.		S.F.

I-95, SECTION 200  
 NORTH OF MD 43 TO NORTH OF MD 22  
 JOHN F. KENNEDY MEMORIAL HIGHWAY  
 BALTIMORE & HARFORD COUNTIES, MARYLAND



**MARYLAND  
 TRANSPORTATION AUTHORITY**

DATE: NOVEMBER 2011

SCALE: 1" = 60'

PLATE 107 OF 123

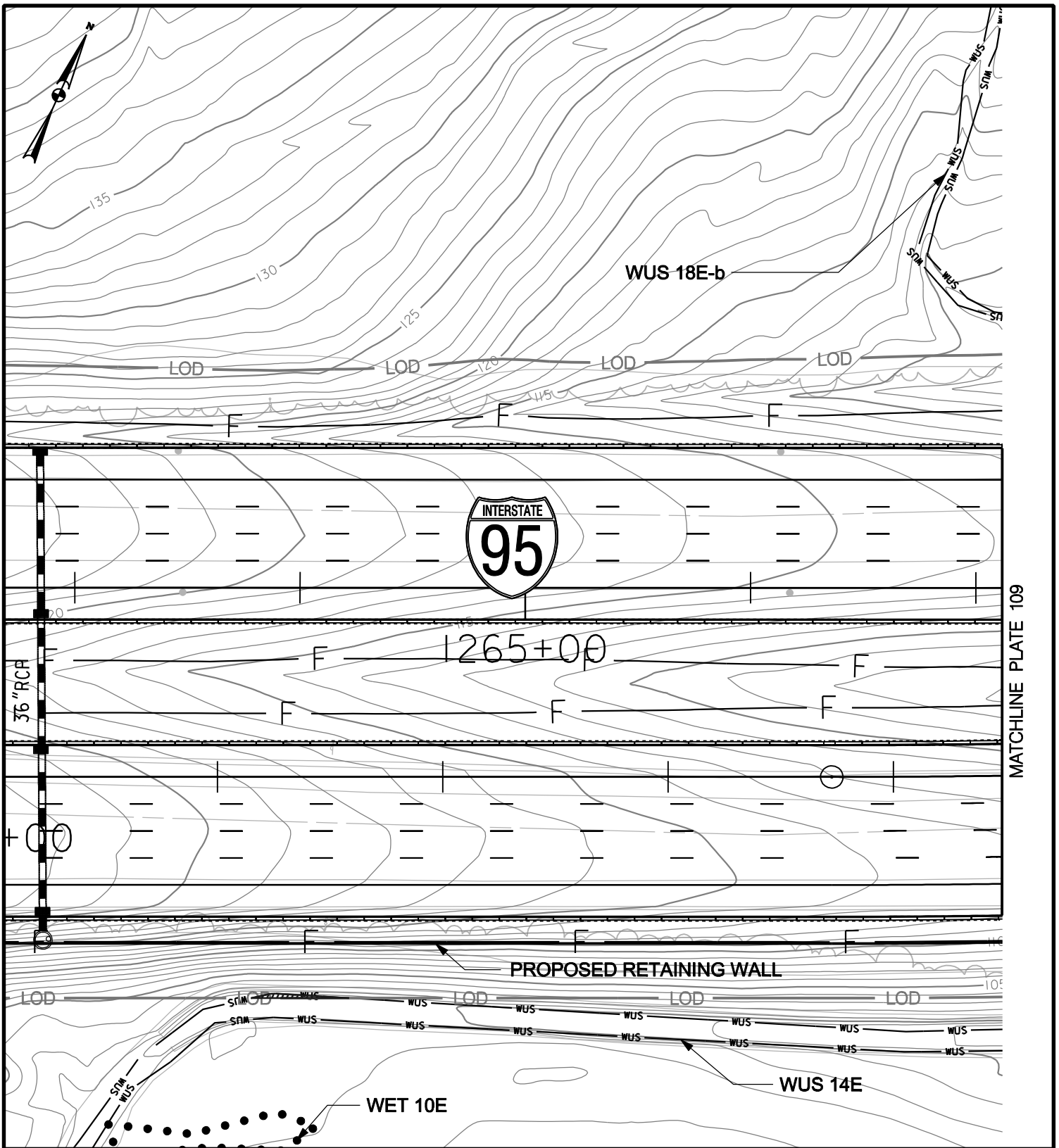

MATCHLINE PLATE 109

### WETLAND IMPACT PLATE

**IMPACTS THIS PLATE**

PFO WETLAND  
 PSS WETLAND  
 PEM WETLAND  
 WATERS OF THE U.S.  
 WATERS OF THE U.S.  
 WETLAND BUFFER  
 100-YEAR FLOODPLAIN

	TEMPORARY	PERMANENT
	S.F.	S.F.
	S.F.	S.F.
	S.F.	S.F.
	39 L.F.	L.F.
	45 S.F.	S.F.
	S.F.	S.F.
	S.F.	S.F.

I-95, SECTION 200  
 NORTH OF MD 43 TO NORTH OF MD 22  
 JOHN F. KENNEDY MEMORIAL HIGHWAY  
 BALTIMORE & HARFORD COUNTIES, MARYLAND



**MARYLAND  
 TRANSPORTATION AUTHORITY**

DATE: NOVEMBER 2011

SCALE: 1" = 60'

PLATE 108 OF 123

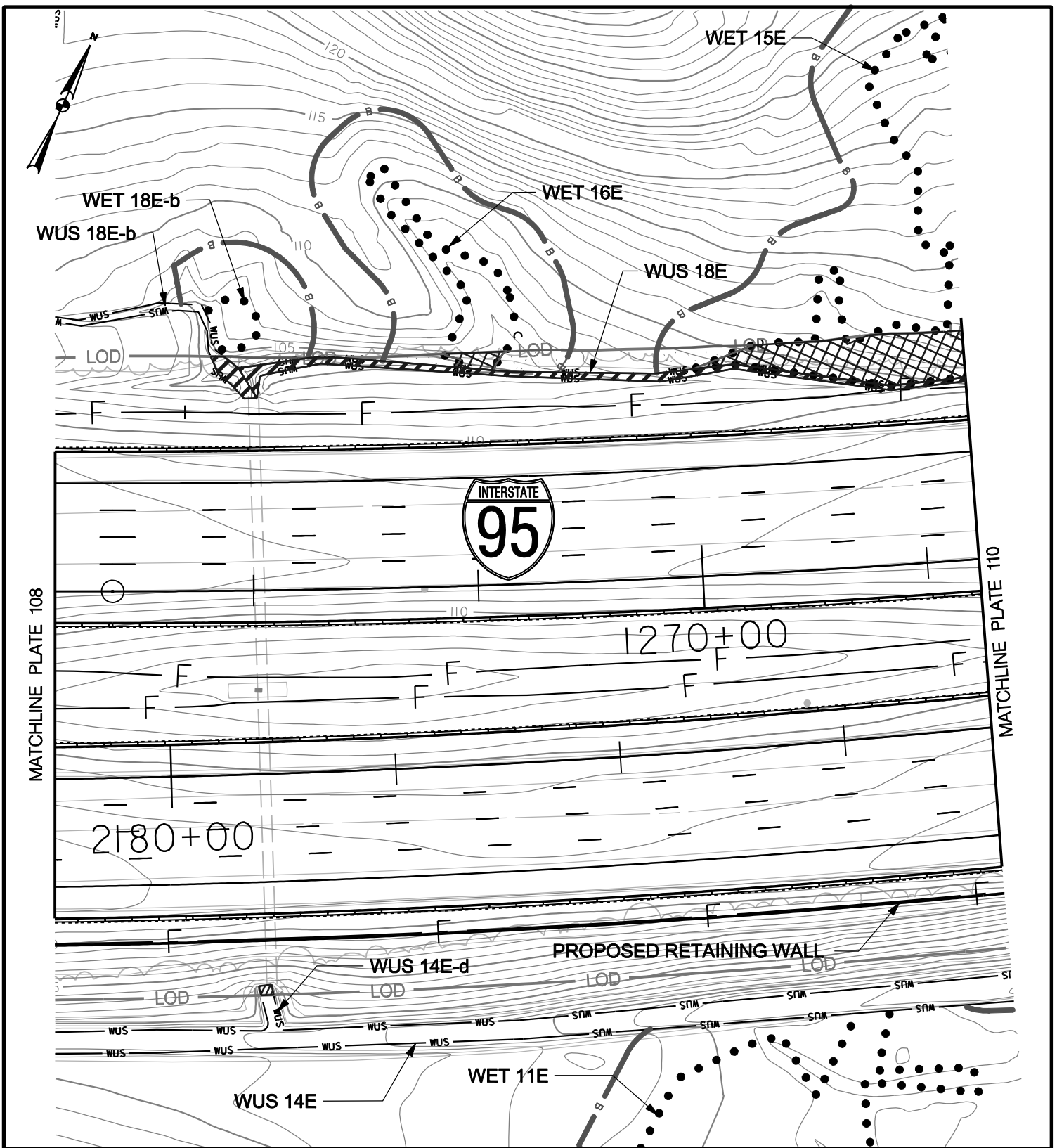

### WETLAND IMPACT PLATE

#### IMPACTS THIS PLATE

	TEMPORARY		PERMANENT	
	1936	S.F.		S.F.
PFO WETLAND				
PSS WETLAND		S.F.		S.F.
PEM WETLAND		S.F.		S.F.
WATERS OF THE U.S.	352	L.F.		L.F.
WATERS OF THE U.S. WETLAND BUFFER	1069	S.F.		S.F.
100-YEAR FLOODPLAIN	800	S.F.		S.F.

I-95, SECTION 200  
 NORTH OF MD 43 TO NORTH OF MD 22  
 JOHN F. KENNEDY MEMORIAL HIGHWAY  
 BALTIMORE & HARFORD COUNTIES, MARYLAND



**MARYLAND  
 TRANSPORTATION AUTHORITY**

DATE: NOVEMBER 2011

SCALE: 1" = 60'

PLATE 109 OF 123

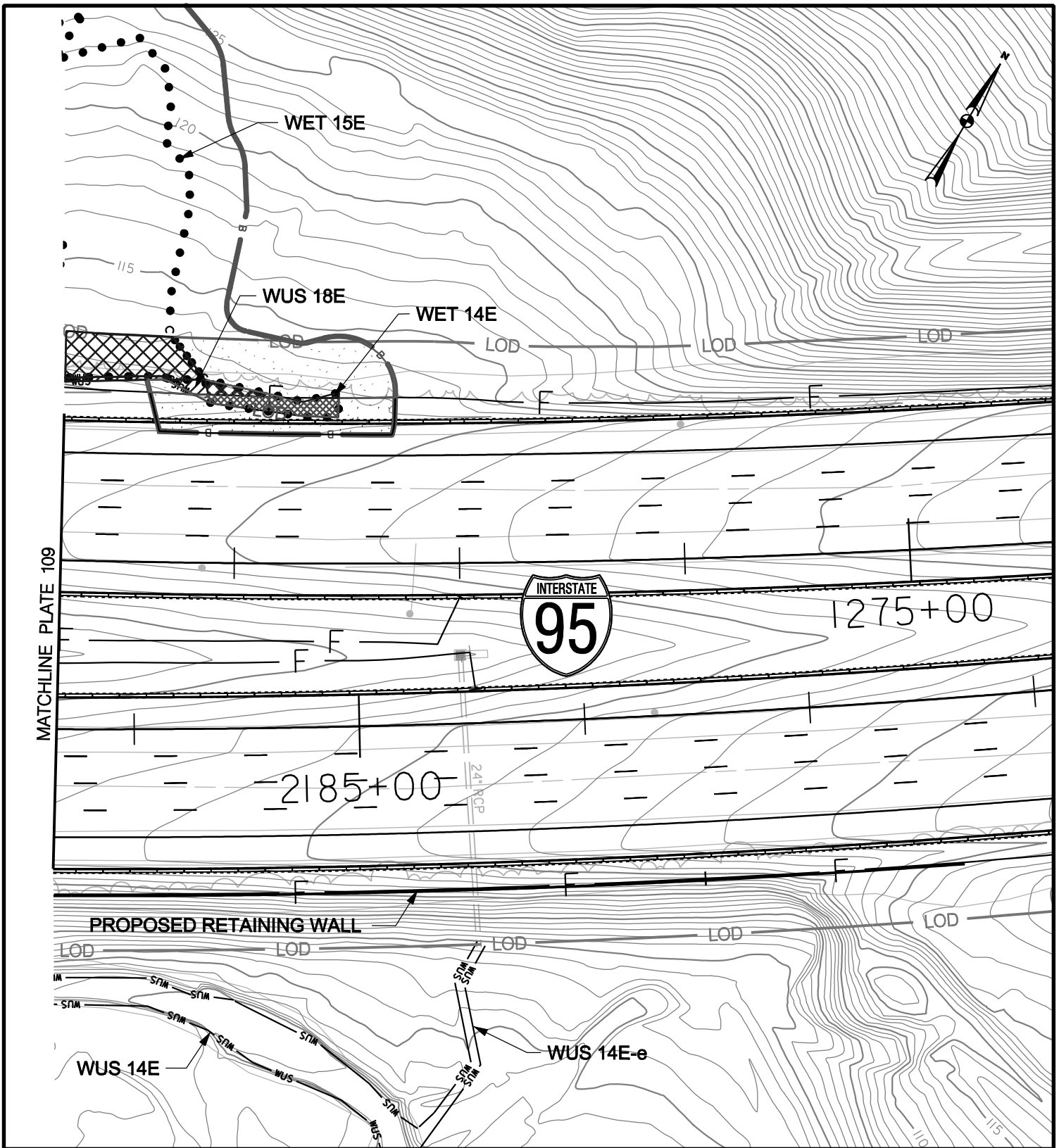

### WETLAND IMPACT PLATE

#### IMPACTS THIS PLATE

	TEMPORARY		PERMANENT	
		S.F.		S.F.
PFO WETLAND	1156	S.F.	362	S.F.
PSS WETLAND		S.F.		S.F.
PEM WETLAND		S.F.		S.F.
WATERS OF THE U.S.	63	L.F.	3	L.F.
WATERS OF THE U.S.	153	S.F.	13	S.F.
WETLAND BUFFER	2124	S.F.	1402	S.F.
100-YEAR FLOODPLAIN		S.F.		S.F.

I-95, SECTION 200  
 NORTH OF MD 43 TO NORTH OF MD 22  
 JOHN F. KENNEDY MEMORIAL HIGHWAY  
 BALTIMORE & HARFORD COUNTIES, MARYLAND



**MARYLAND  
 TRANSPORTATION AUTHORITY**

DATE: NOVEMBER 2011

SCALE: 1" = 60'

PLATE 110 OF 123

NOTE: Due to implementation of additional avoidance and minimization measures all impacts on this plate have been eliminated.

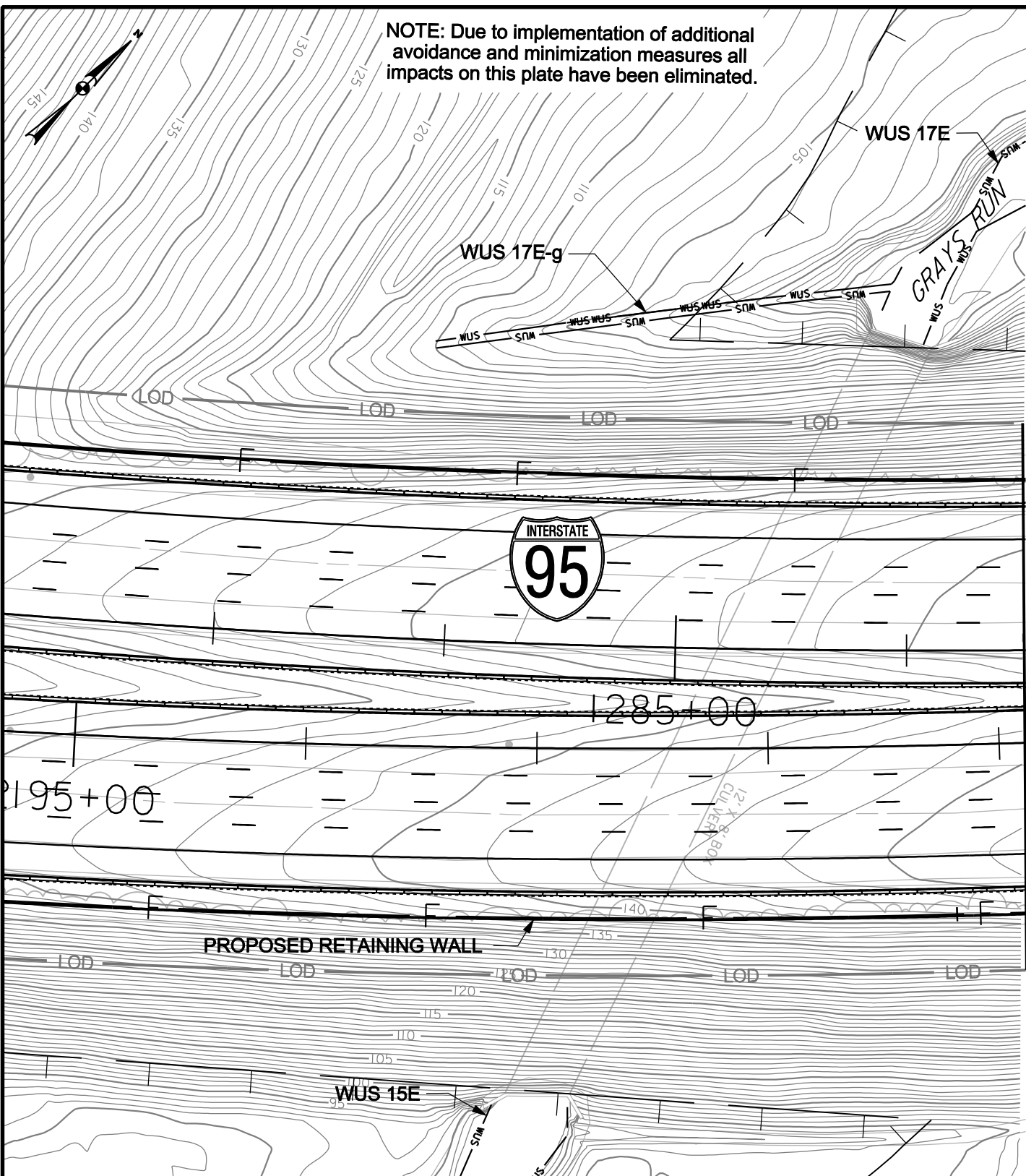

MATCHLINE PLATE 112

### WETLAND IMPACT PLATE

I-95, SECTION 200  
 NORTH OF MD 43 TO NORTH OF MD 22  
 JOHN F. KENNEDY MEMORIAL HIGHWAY  
 BALTIMORE & HARFORD COUNTIES, MARYLAND

**IMPACTS THIS PLATE**

	TEMPORARY		PERMANENT	
	S.F.	S.F.	S.F.	S.F.
PFO WETLAND				
PSS WETLAND				
PEM WETLAND				
WATERS OF THE U.S.				
WATERS OF THE U.S. WETLAND BUFFER				
100-YEAR FLOODPLAIN				



**MARYLAND TRANSPORTATION AUTHORITY**

DATE: NOVEMBER 2011

SCALE: 1" = 60'

PLATE III OF 123



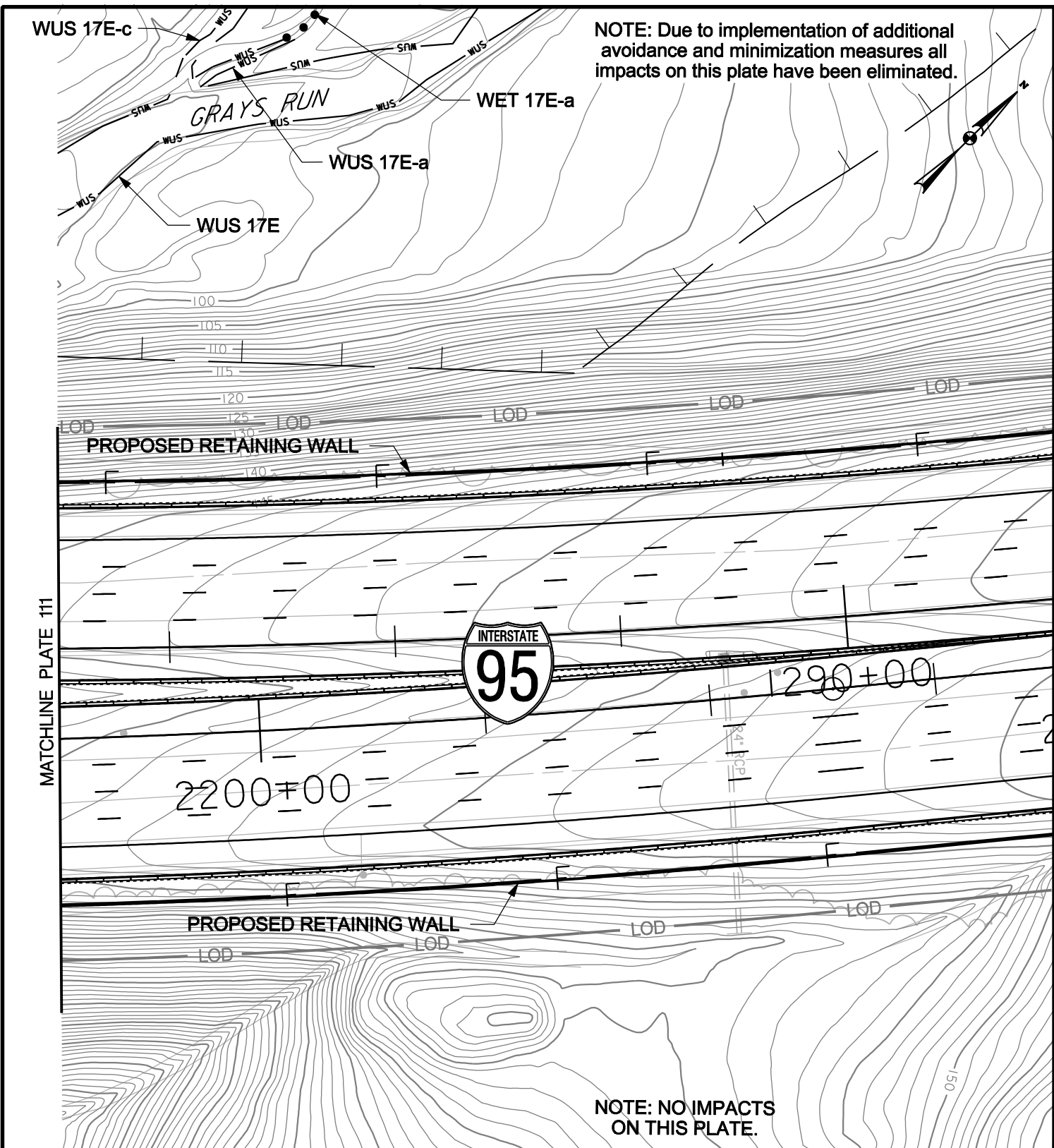

MATCHLINE PLATE 111

**WETLAND IMPACT PLATE**

**IMPACTS THIS PLATE**

	TEMPORARY		PERMANENT	
	S.F.	S.F.	S.F.	S.F.
PFO WETLAND				
PSS WETLAND				
PEM WETLAND				
WATERS OF THE U.S.				
WATERS OF THE U.S. WETLAND BUFFER				
100-YEAR FLOODPLAIN				

I-95, SECTION 200  
 NORTH OF MD 43 TO NORTH OF MD 22  
 JOHN F. KENNEDY MEMORIAL HIGHWAY  
 BALTIMORE & HARFORD COUNTIES, MARYLAND



**MARYLAND  
 TRANSPORTATION AUTHORITY**

DATE: NOVEMBER 2011

SCALE: 1" = 60'

PLATE 112 OF 123

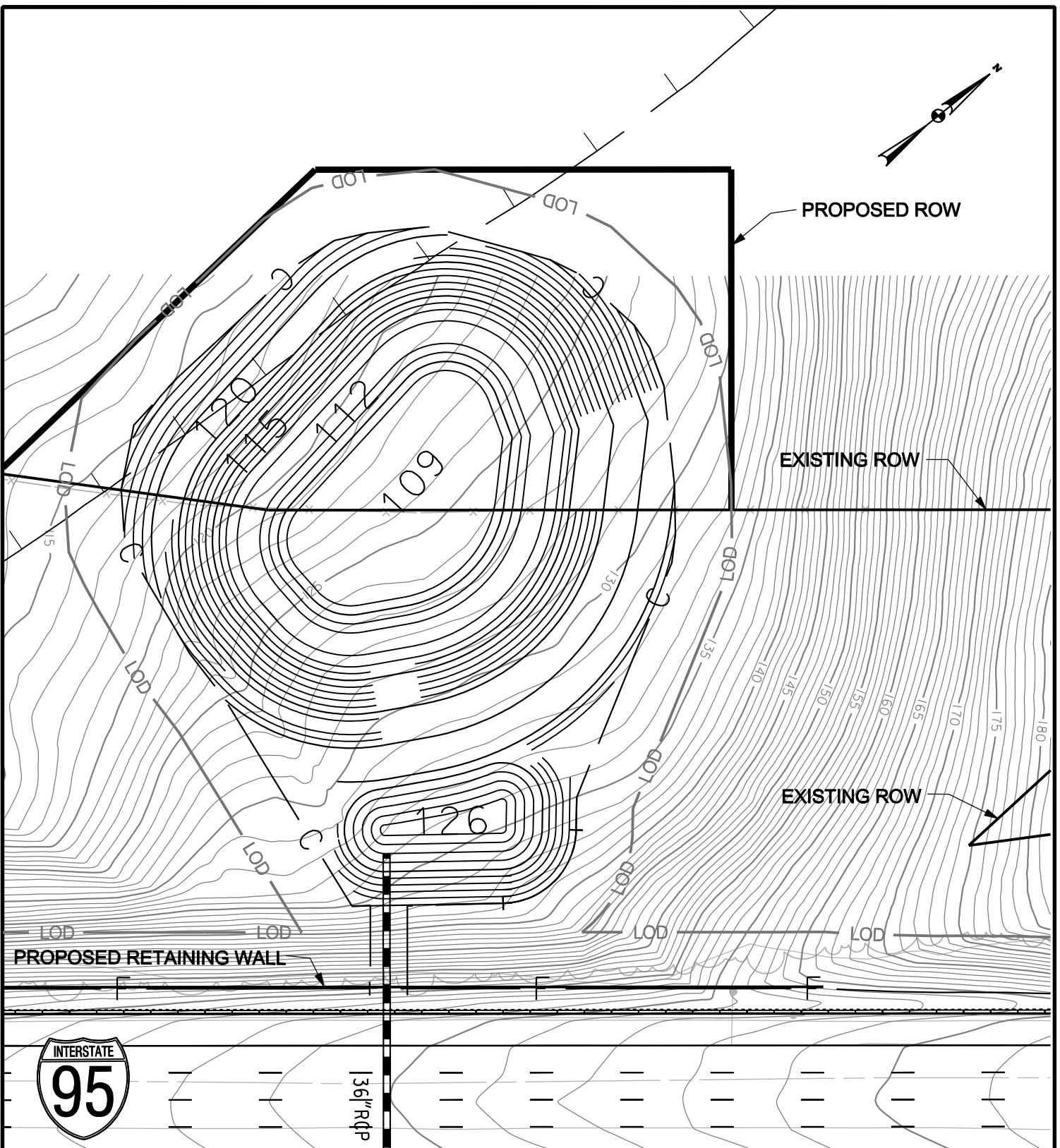
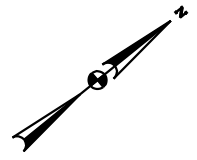

**WETLAND IMPACT PLATE**

I-95, SECTION 200  
 NORTH OF MD 43 TO NORTH OF MD 22  
 JOHN F. KENNEDY MEMORIAL HIGHWAY  
 BALTIMORE & HARFORD COUNTIES, MARYLAND



**MARYLAND  
 TRANSPORTATION AUTHORITY**

DATE: NOVEMBER 2011

SCALE: 1" = 60'

PLATE 113 OF 123

**IMPACTS THIS PLATE**

PFO WETLAND  
 PSS WETLAND  
 PEM WETLAND  
 WATERS OF THE U.S.  
 WATERS OF THE U.S.  
 WETLAND BUFFER  
 100-YEAR FLOODPLAIN

	TEMPORARY		PERMANENT	
	S.F.		S.F.	
	6034	S.F.	4102	S.F.

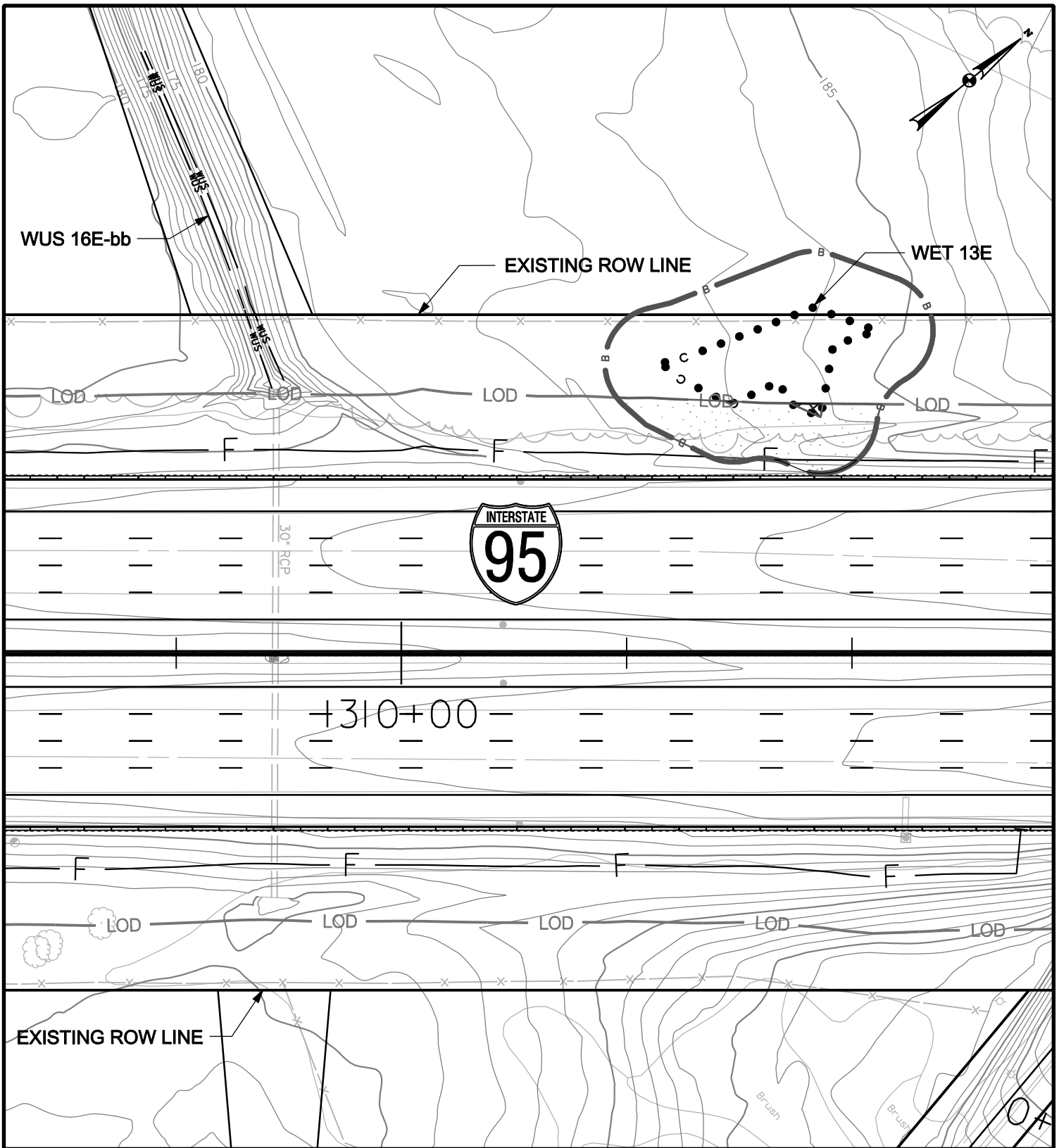

### WETLAND IMPACT PLATE

#### IMPACTS THIS PLATE

	TEMPORARY		PERMANENT	
		S.F.		S.F.
PFO WETLAND	47	S.F.		S.F.
PSS WETLAND		S.F.		S.F.
PEM WETLAND		S.F.		S.F.
WATERS OF THE U.S.		L.F.		L.F.
WATERS OF THE U.S. WETLAND BUFFER	2365	S.F.	161	S.F.
100-YEAR FLOODPLAIN		S.F.		S.F.

I-95, SECTION 200  
 NORTH OF MD 43 TO NORTH OF MD 22  
 JOHN F. KENNEDY MEMORIAL HIGHWAY  
 BALTIMORE & HARFORD COUNTIES, MARYLAND



**MARYLAND  
 TRANSPORTATION AUTHORITY**

DATE: NOVEMBER 2011

SCALE: 1" = 60'

PLATE 114 OF 123

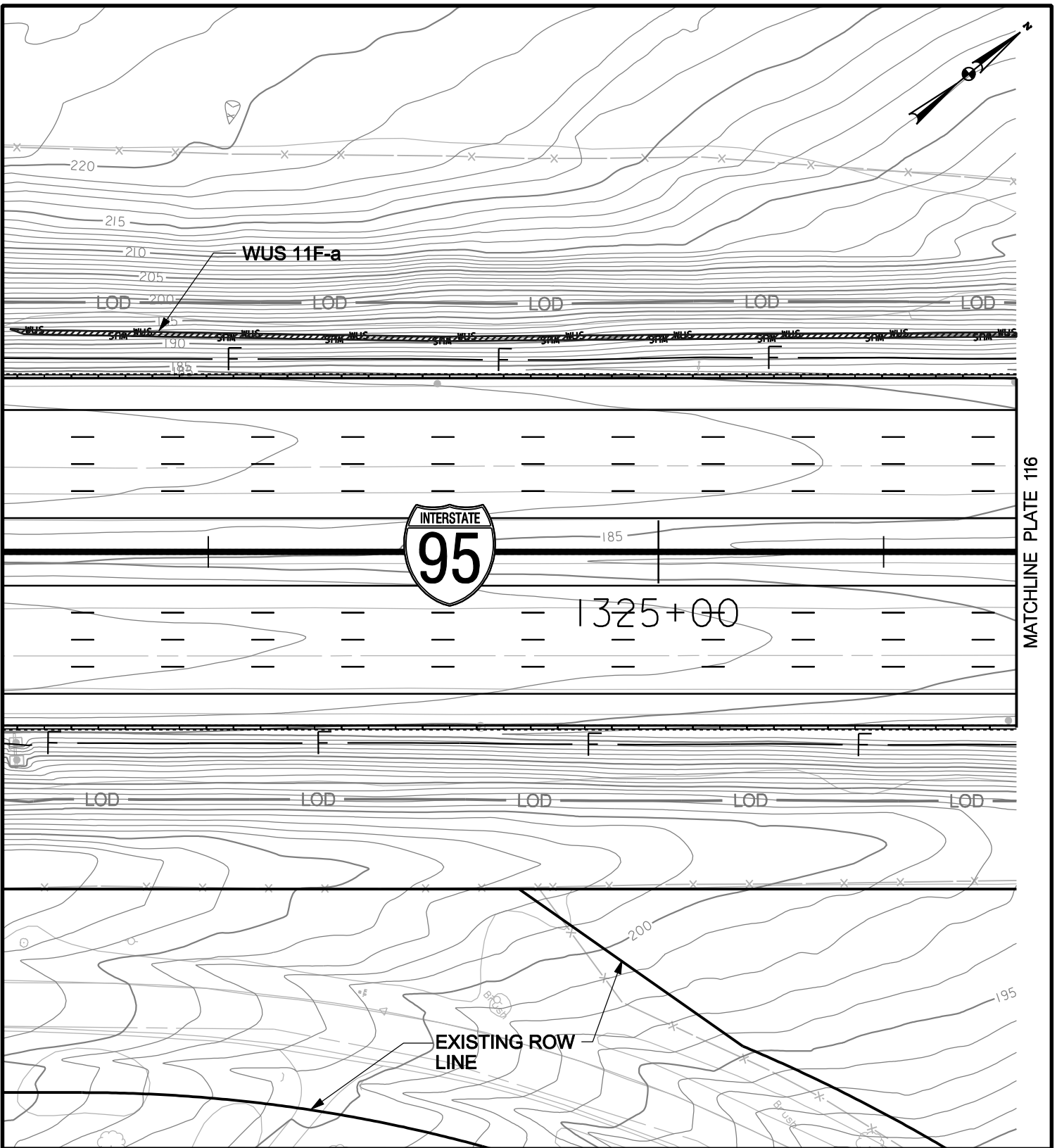

### WETLAND IMPACT PLATE

#### IMPACTS THIS PLATE

	TEMPORARY		PERMANENT	
	S.F.	L.F.	S.F.	L.F.
PFO WETLAND				
PSS WETLAND				
PEM WETLAND				
WATERS OF THE U.S.	444			
WATERS OF THE U.S. WETLAND BUFFER	887			
100-YEAR FLOODPLAIN				

I-95, SECTION 200  
 NORTH OF MD 43 TO NORTH OF MD 22  
 JOHN F. KENNEDY MEMORIAL HIGHWAY  
 BALTIMORE & HARFORD COUNTIES, MARYLAND



**MARYLAND  
 TRANSPORTATION AUTHORITY**

DATE: NOVEMBER 2011

SCALE: 1" = 60'

PLATE 115 OF 123

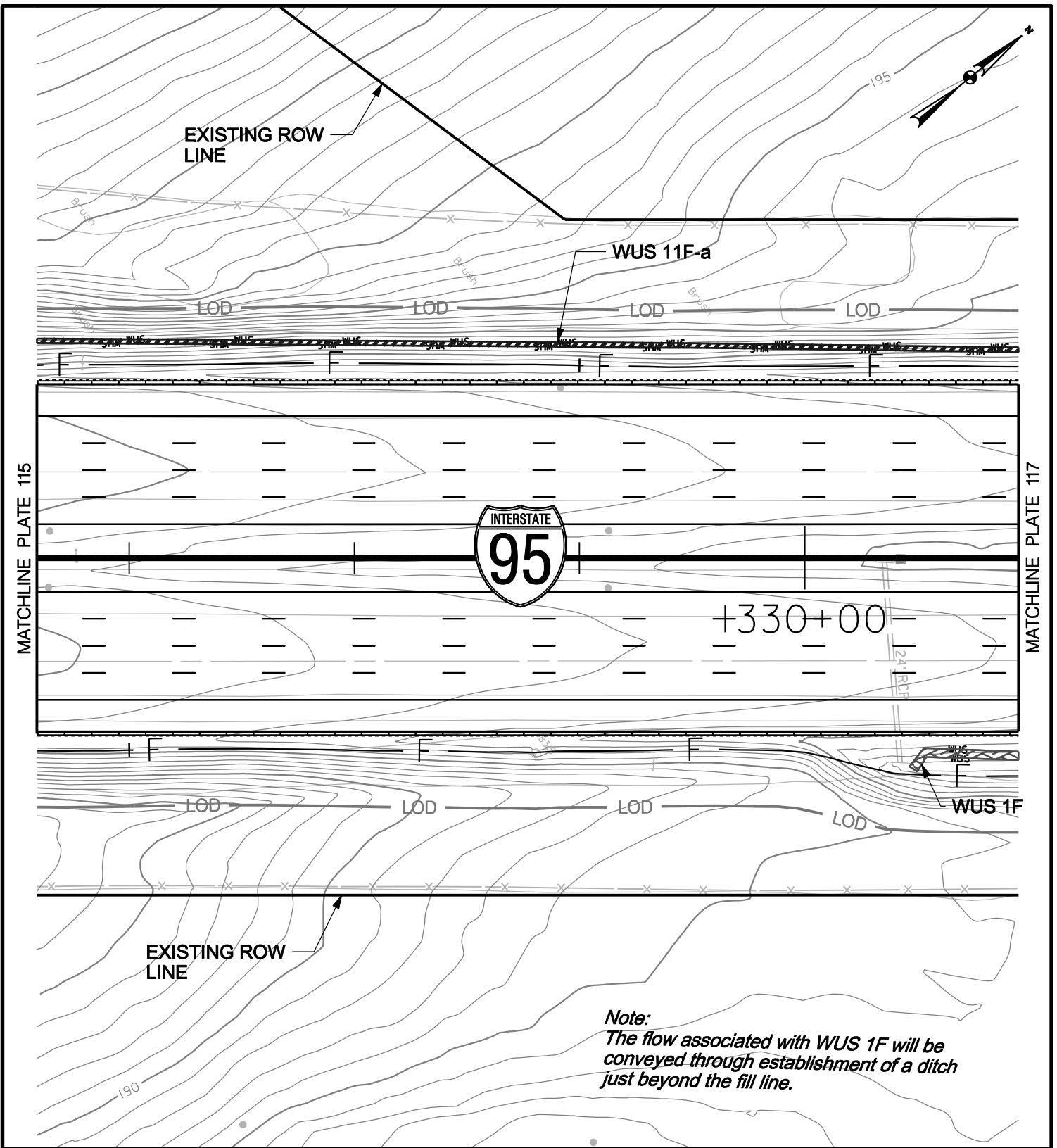

### WETLAND IMPACT PLATE

#### IMPACTS THIS PLATE

PFO WETLAND  
 PSS WETLAND  
 PEM WETLAND  
 WATERS OF THE U.S.  
 WATERS OF THE U.S.  
 WETLAND BUFFER  
 100-YEAR FLOODPLAIN

	TEMPORARY		PERMANENT	
	S.F.	L.F.	S.F.	L.F.
PFO WETLAND				
PSS WETLAND				
PEM WETLAND				
WATERS OF THE U.S.	436		51	
WATERS OF THE U.S.	871		190	
WETLAND BUFFER				
100-YEAR FLOODPLAIN				

I-95, SECTION 200  
 NORTH OF MD 43 TO NORTH OF MD 22  
 JOHN F. KENNEDY MEMORIAL HIGHWAY  
 BALTIMORE & HARFORD COUNTIES, MARYLAND



**MARYLAND  
 TRANSPORTATION AUTHORITY**

DATE: NOVEMBER 2011

SCALE: 1" = 60'

PLATE 116 OF 123

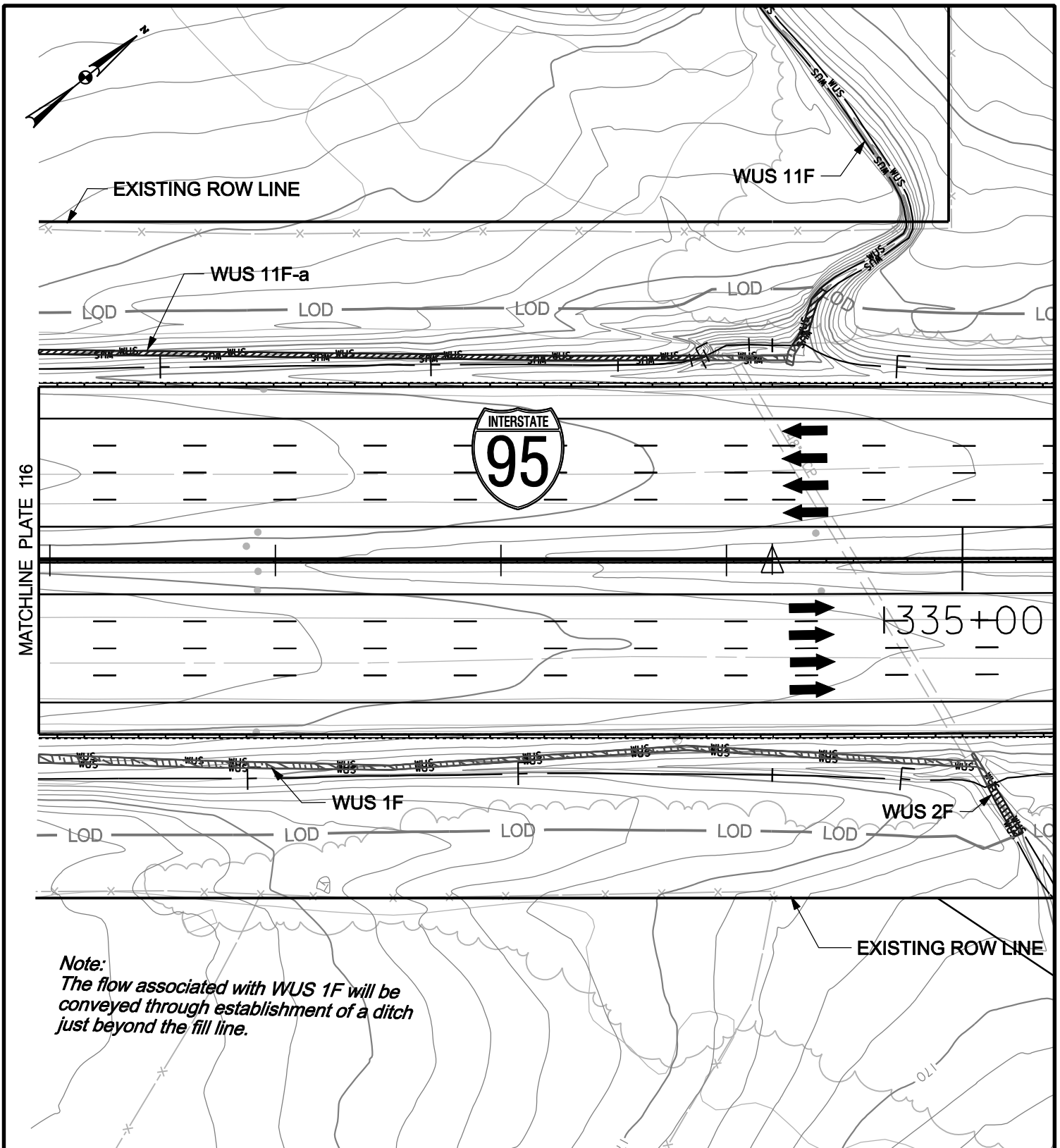

### WETLAND IMPACT PLATE

#### IMPACTS THIS PLATE

	TEMPORARY		PERMANENT	
	S.F.	L.F.	S.F.	L.F.
PFO WETLAND				
PSS WETLAND				
PEM WETLAND				
WATERS OF THE U.S.	346		480	
WATERS OF THE U.S. WETLAND BUFFER	761		1144	
100-YEAR FLOODPLAIN				

I-95, SECTION 200  
 NORTH OF MD 43 TO NORTH OF MD 22  
 JOHN F. KENNEDY MEMORIAL HIGHWAY  
 BALTIMORE & HARFORD COUNTIES, MARYLAND



**MARYLAND  
 TRANSPORTATION AUTHORITY**

DATE: NOVEMBER 2011

SCALE: 1" = 60'

PLATE 117 OF 123

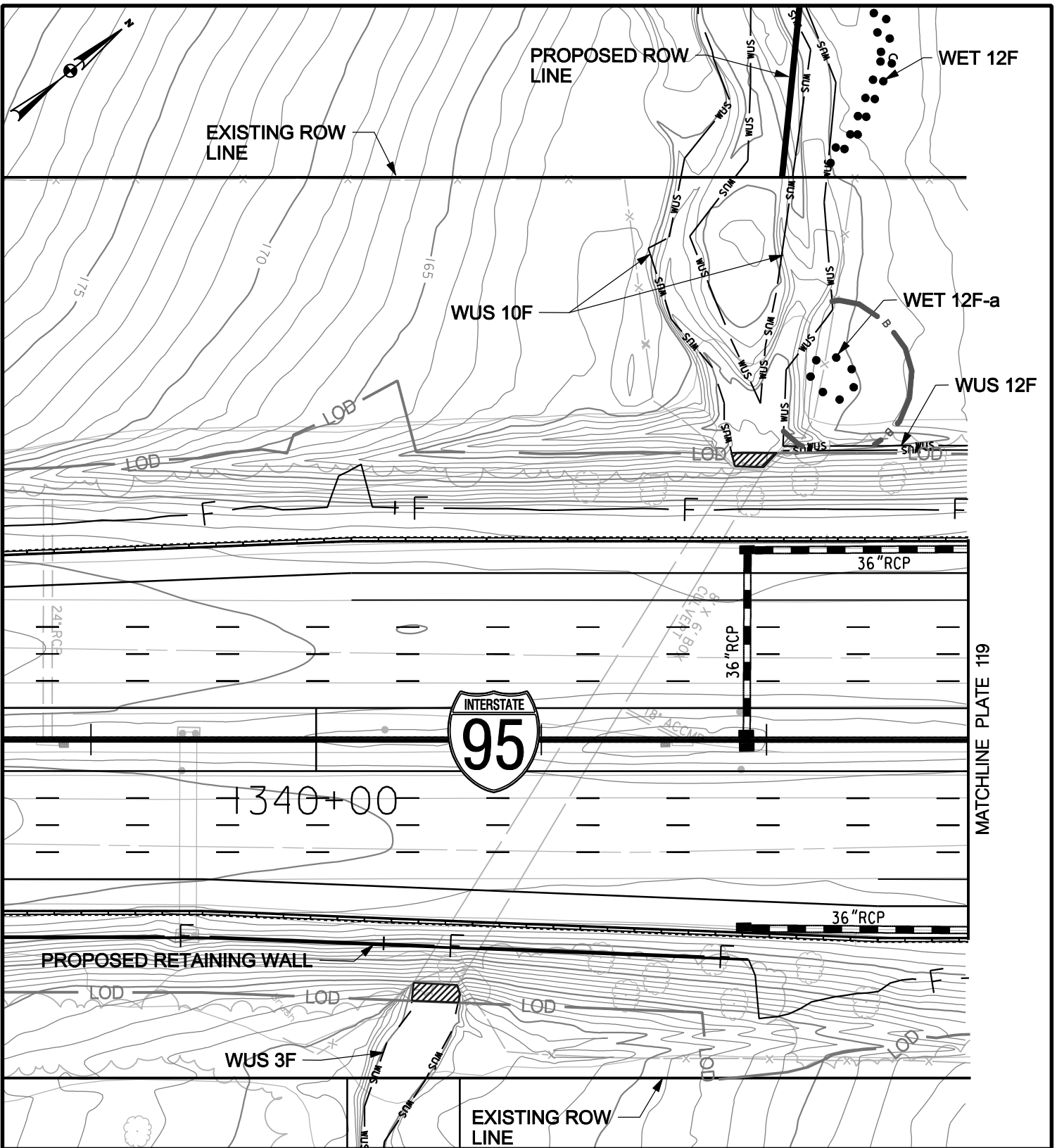

### WETLAND IMPACT PLATE

#### IMPACTS THIS PLATE

	TEMPORARY		PERMANENT	
	S.F.	L.F.	S.F.	L.F.
PFO WETLAND				
PSS WETLAND				
PEM WETLAND				
WATERS OF THE U.S.	15			
WATERS OF THE U.S.	264			
WETLAND BUFFER				
100-YEAR FLOODPLAIN				

I-95, SECTION 200  
 NORTH OF MD 43 TO NORTH OF MD 22  
 JOHN F. KENNEDY MEMORIAL HIGHWAY  
 BALTIMORE & HARFORD COUNTIES, MARYLAND



**MARYLAND  
 TRANSPORTATION AUTHORITY**

DATE: NOVEMBER 2011

SCALE: 1" = 60'

PLATE 118 OF 123

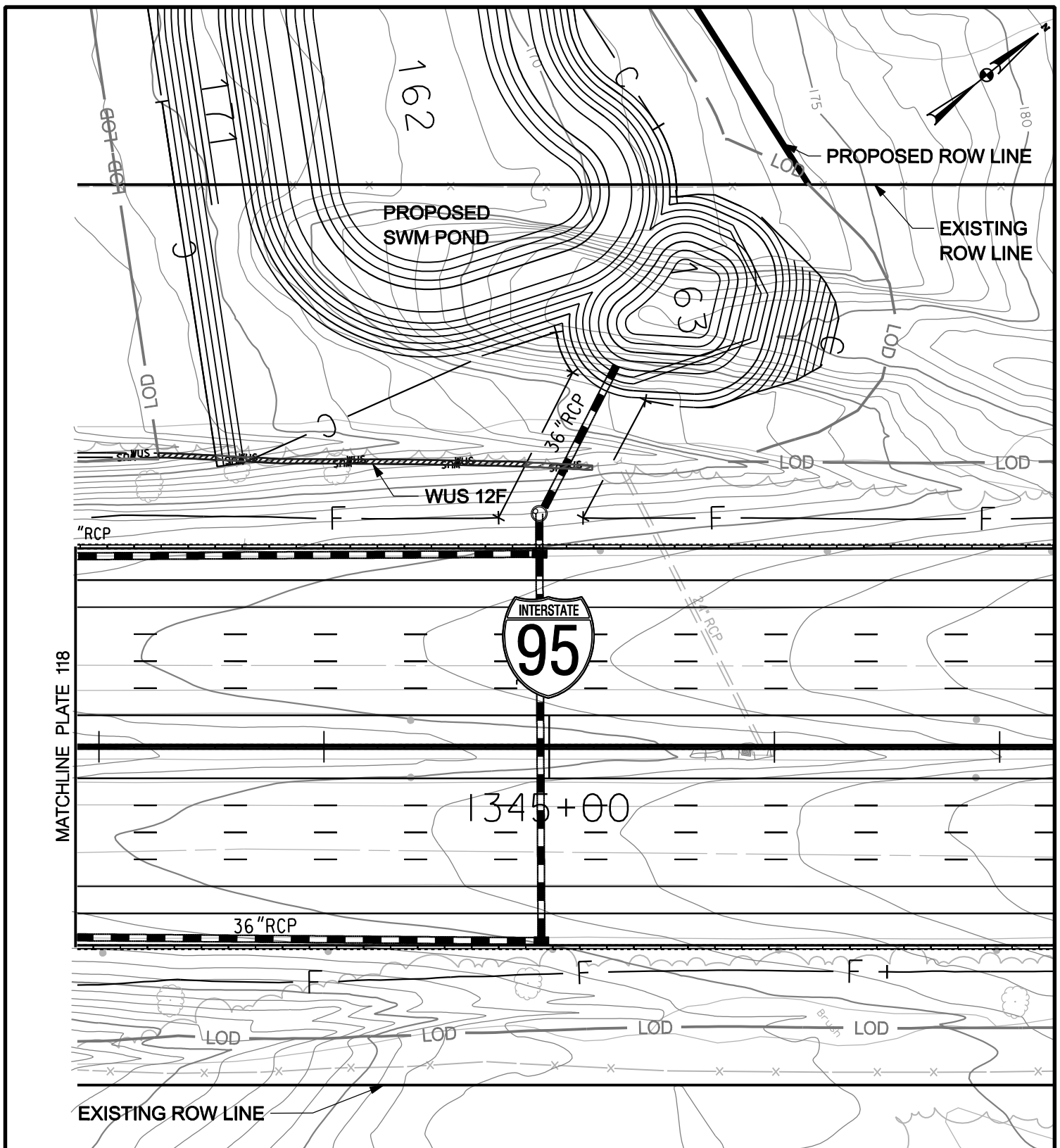

### WETLAND IMPACT PLATE

#### IMPACTS THIS PLATE

	TEMPORARY		PERMANENT	
		S.F.		S.F.
PFO WETLAND		S.F.		S.F.
PSS WETLAND		S.F.		S.F.
PEM WETLAND		S.F.		S.F.
WATERS OF THE U.S.	147	L.F.	48	L.F.
WATERS OF THE U.S.	296	S.F.	90	S.F.
WETLAND BUFFER		S.F.		S.F.
100-YEAR FLOODPLAIN		S.F.		S.F.

I-95, SECTION 200  
 NORTH OF MD 43 TO NORTH OF MD 22  
 JOHN F. KENNEDY MEMORIAL HIGHWAY  
 BALTIMORE & HARFORD COUNTIES, MARYLAND



**MARYLAND  
 TRANSPORTATION AUTHORITY**

DATE: NOVEMBER 2011

SCALE: 1" = 60'

PLATE 119 OF 123



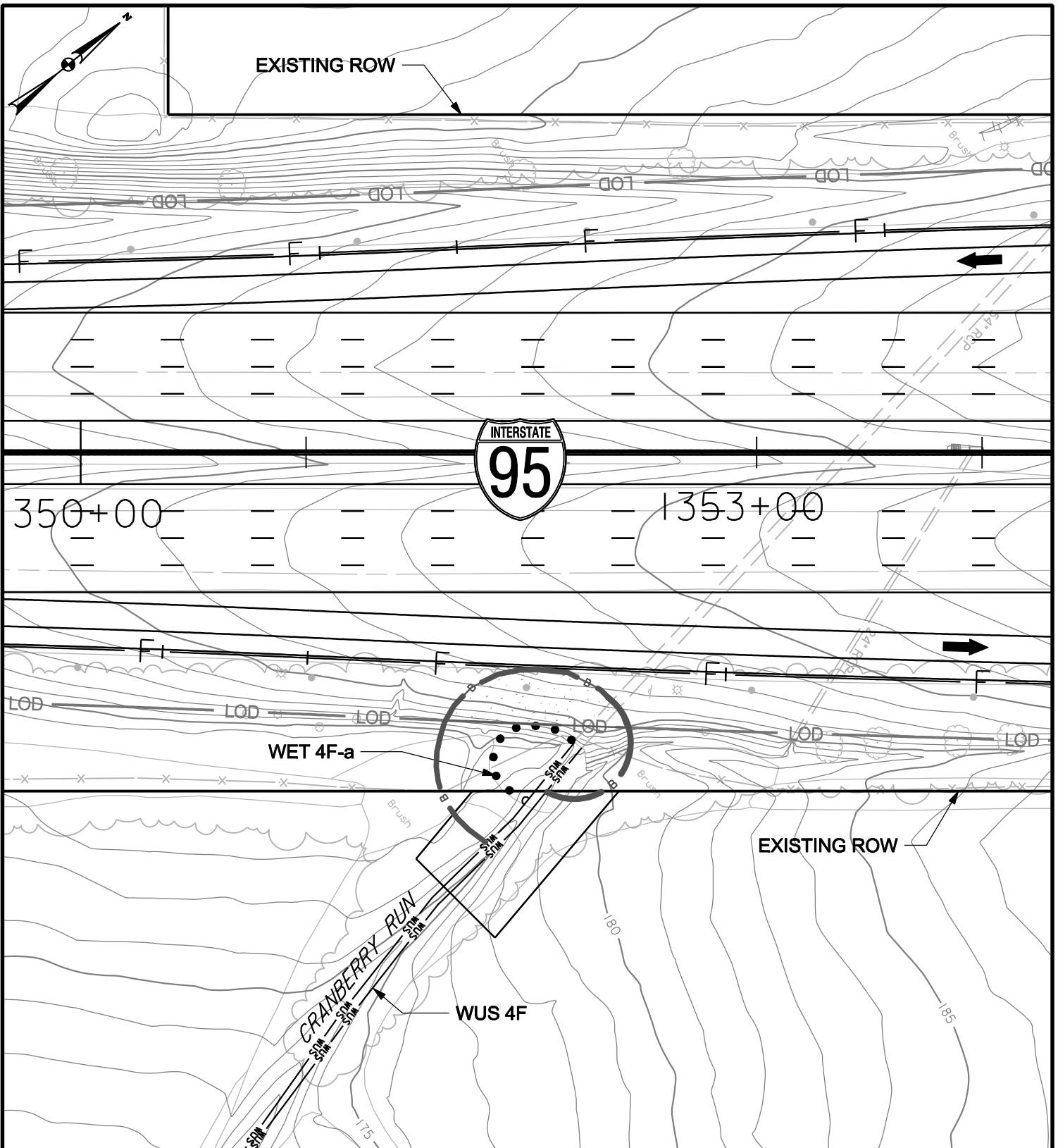

### WETLAND IMPACT PLATE

#### IMPACTS THIS PLATE

	TEMPORARY		PERMANENT	
	S.F.	S.F.	S.F.	S.F.
PFO WETLAND				
PSS WETLAND				
PEM WETLAND				
WATERS OF THE U.S.				
WATERS OF THE U.S. WETLAND BUFFER	1434			
100-YEAR FLOODPLAIN				

I-95, SECTION 200  
 NORTH OF MD 43 TO NORTH OF MD 22  
 JOHN F. KENNEDY MEMORIAL HIGHWAY  
 BALTIMORE & HARFORD COUNTIES, MARYLAND



**MARYLAND  
 TRANSPORTATION AUTHORITY**

DATE: NOVEMBER 2011

SCALE: 1" = 60'

PLATE 120 OF 123

**Note:**  
The flow associated with WUS 5F-cc will be conveyed through establishment of a ditch just beyond the fill line.

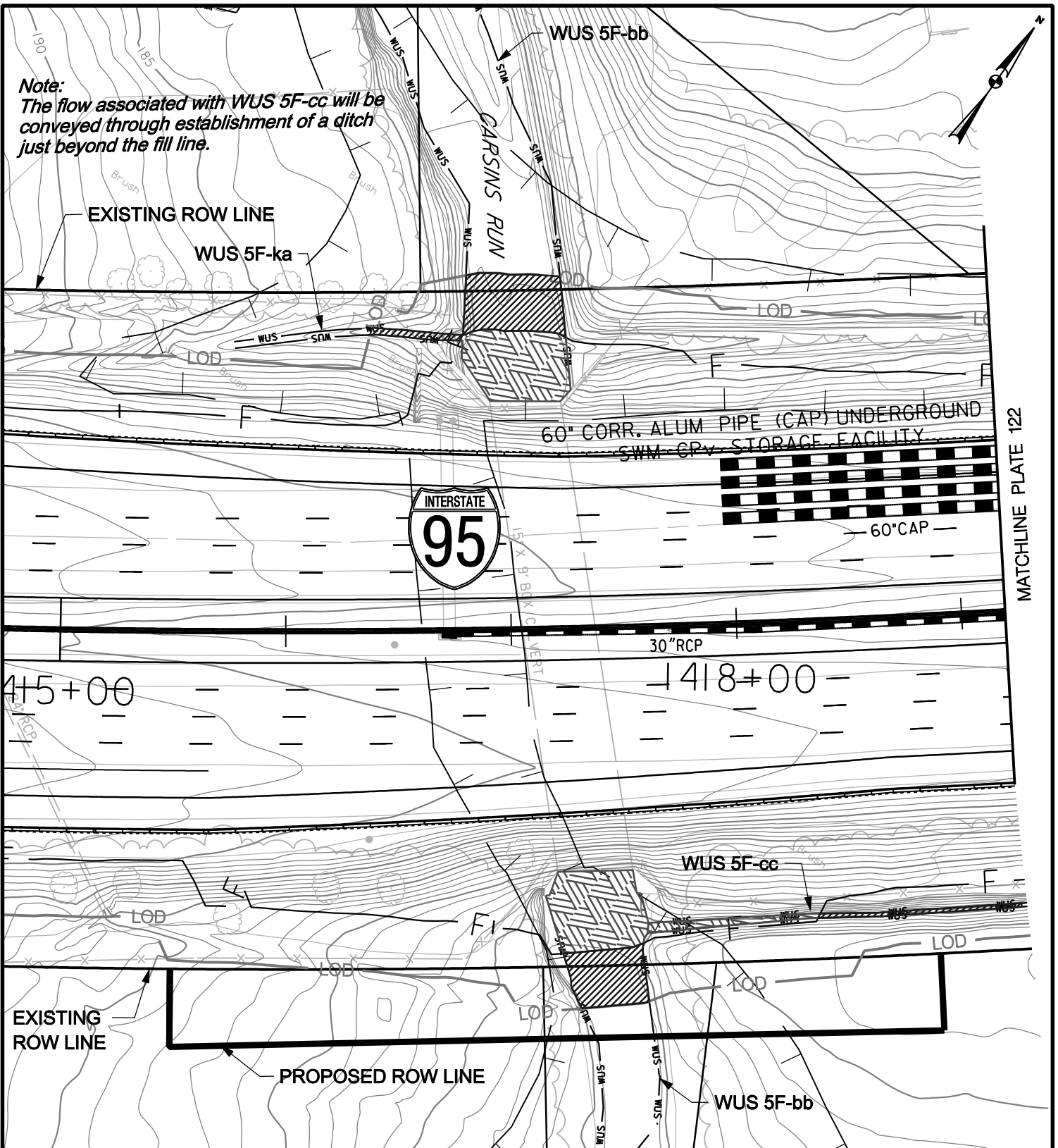

**WETLAND IMPACT PLATE**

**IMPACTS THIS PLATE**

PFO WETLAND  
PSS WETLAND  
PEM WETLAND  
WATERS OF THE U.S.  
WATERS OF THE U.S.  
WETLAND BUFFER  
100-YEAR FLOODPLAIN

	TEMPORARY		PERMANENT	
	S.F.	L.F.	S.F.	L.F.
PFO WETLAND				
PSS WETLAND				
PEM WETLAND				
WATERS OF THE U.S.	180		143	
WATERS OF THE U.S.	2209		2948	
WETLAND BUFFER				
100-YEAR FLOODPLAIN	7262		10017	

I-95, SECTION 200  
NORTH OF MD 43 TO NORTH OF MD 22  
JOHN F. KENNEDY MEMORIAL HIGHWAY  
BALTIMORE & HARFORD COUNTIES, MARYLAND



**MARYLAND  
TRANSPORTATION AUTHORITY**

DATE: NOVEMBER 2011

SCALE: 1" = 60'

PLATE 121 OF 123

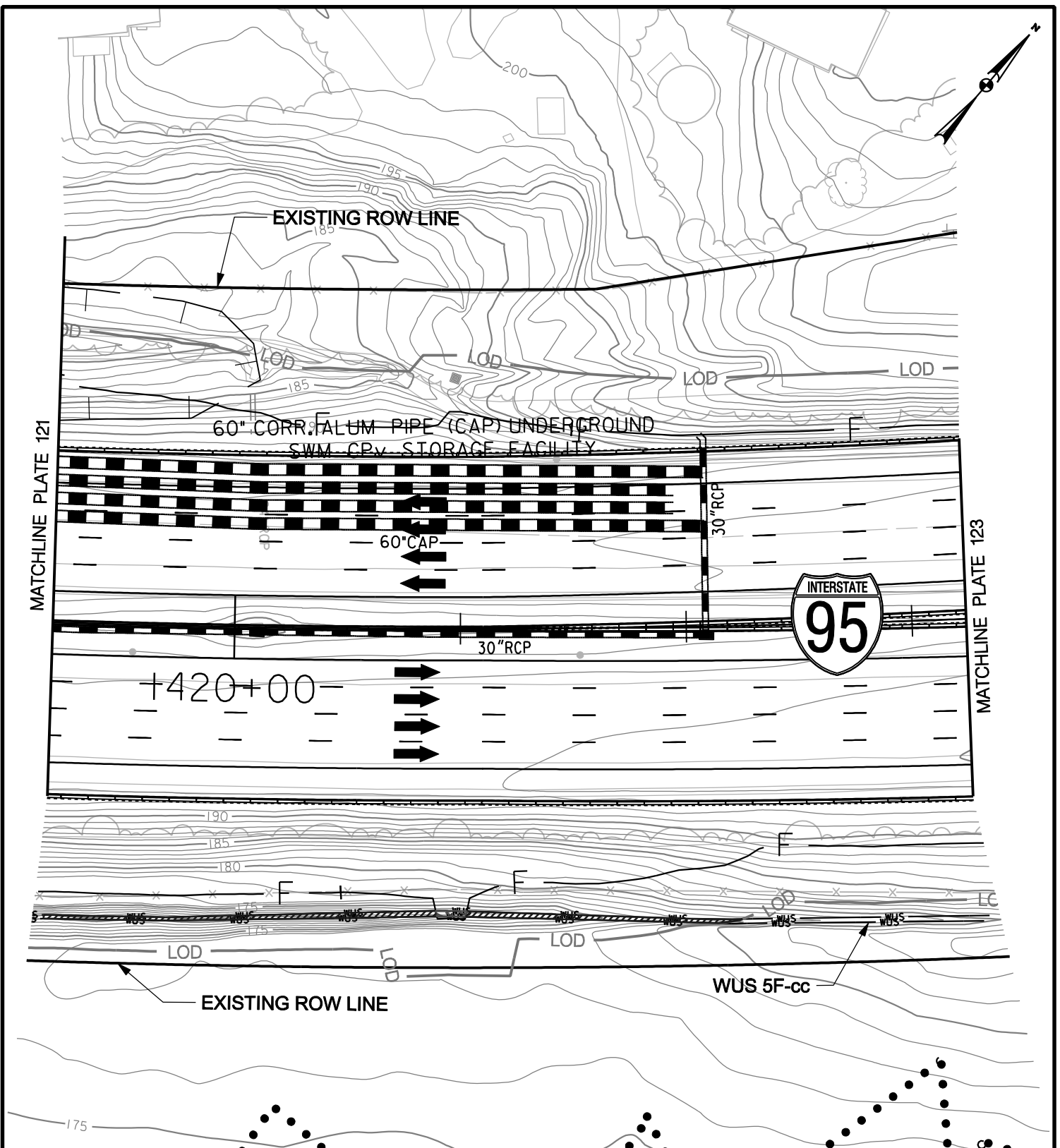

**WETLAND IMPACT PLATE**

**IMPACTS THIS PLATE**

PFO WETLAND  
 PSS WETLAND  
 PEM WETLAND  
 WATERS OF THE U.S.  
 WATERS OF THE U.S.  
 WETLAND BUFFER  
 100-YEAR FLOODPLAIN

	TEMPORARY		PERMANENT	
	S.F.	L.F.	S.F.	L.F.
	292		13	
	566		34	
	2077		725	

I-95, SECTION 200  
 NORTH OF MD 43 TO NORTH OF MD 22  
 JOHN F. KENNEDY MEMORIAL HIGHWAY  
 BALTIMORE & HARFORD COUNTIES, MARYLAND



**MARYLAND  
 TRANSPORTATION AUTHORITY**

DATE: NOVEMBER 2011

SCALE: 1" = 60'

PLATE 122 OF 123

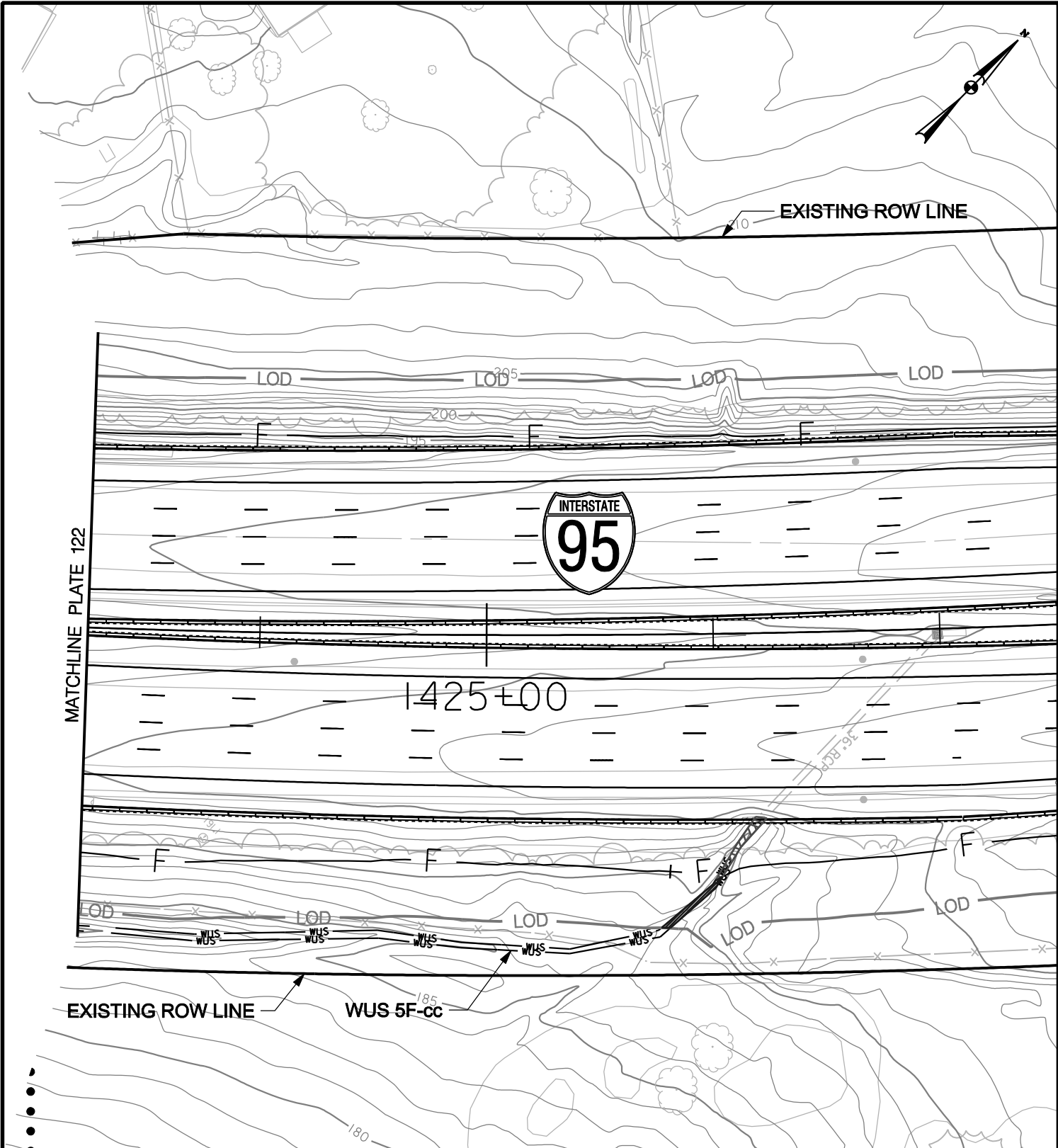

**WETLAND IMPACT PLATE**

I-95, SECTION 200  
 NORTH OF MD 43 TO NORTH OF MD 22  
 JOHN F. KENNEDY MEMORIAL HIGHWAY  
 BALTIMORE & HARFORD COUNTIES, MARYLAND

	IMPAIRS THIS PLATE	
	TEMPORARY	PERMANENT
PFO WETLAND	S.F.	S.F.
PSS WETLAND	S.F.	S.F.
PEM WETLAND	S.F.	S.F.
WATERS OF THE U.S.	32 L.F.	32 L.F.
WATERS OF THE U.S. WETLAND BUFFER	71 S.F.	87 S.F.
100-YEAR FLOODPLAIN	S.F.	S.F.



**MARYLAND  
 TRANSPORTATION AUTHORITY**

DATE: NOVEMBER 2011

SCALE: 1" = 60'

PLATE 123 OF 123

FILE: q:\smd\303447\_03195sec200ENV\_PL\*ADD\*JPA\*PWT-PLATE123.dgn  
 DATE: 11/8/2011